

820

810

800

830

820

810

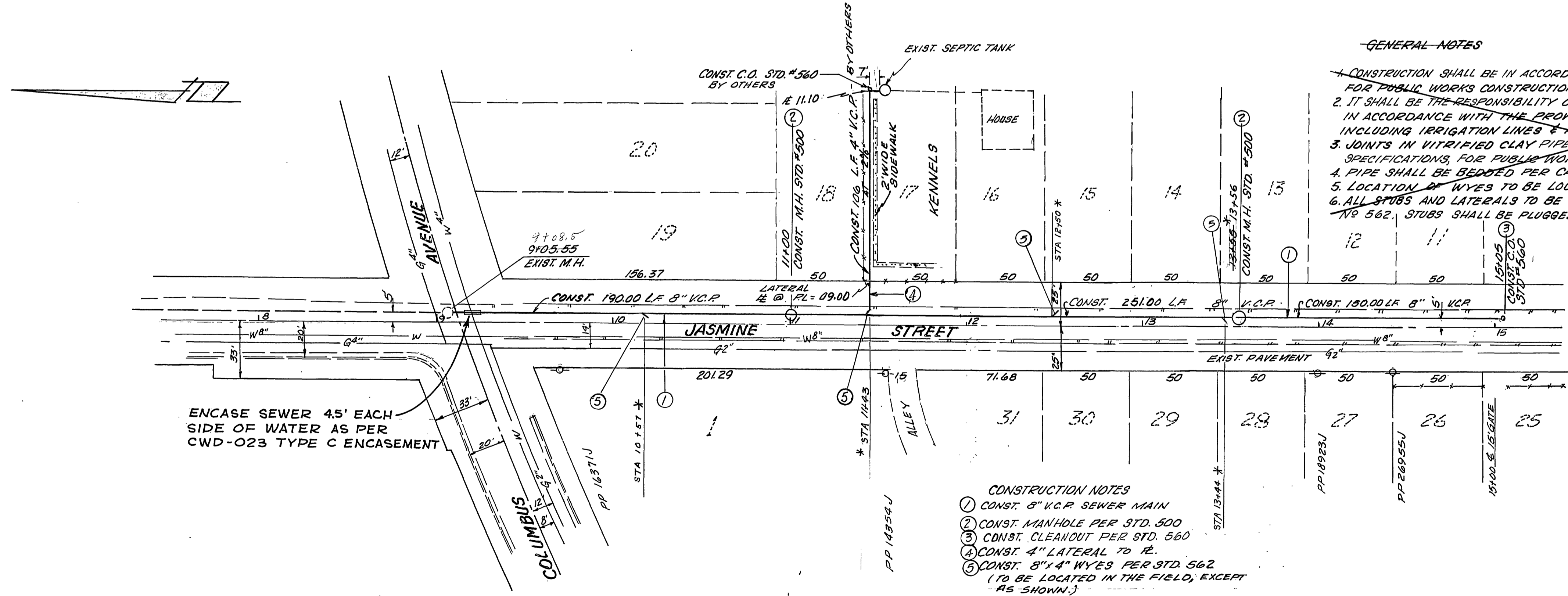
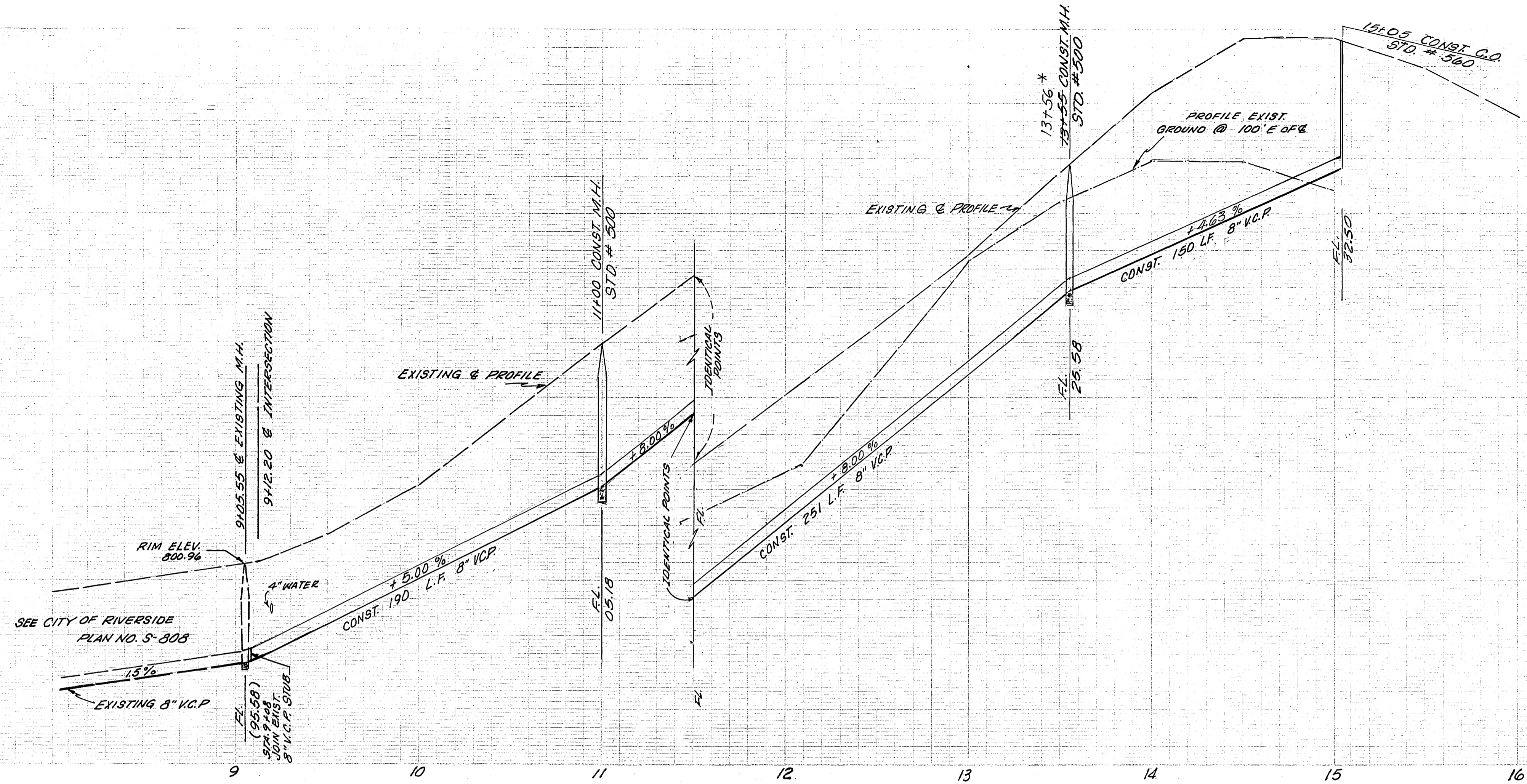

- GENERAL NOTES**
- CONSTRUCTION SHALL BE IN ACCORDANCE WITH THE STANDARD SPECIFICATIONS FOR PUBLIC WORKS CONSTRUCTION, 1970 EDITION AND STD. DWGS.
 - IT SHALL BE THE RESPONSIBILITY OF THE CONTRACTOR TO CLEAR THE RIGHT OF WAY IN ACCORDANCE WITH THE PROVISIONS OF THE LAW AS IT AFFECTS EACH UTILITY, INCLUDING IRRIGATION LINES & APPURTENANCES AT NO COST TO THE CITY.
 - JOINTS IN VITRIFIED CLAY PIPE SEWERS SHALL BE TYPE "E" OR "G" AS PER STD. SPECIFICATIONS FOR PUBLIC WORKS CONSTRUCTION, 1970 EDITION.
 - PIPE SHALL BE BEDDED PER CASE I, STD. DRAWING NO. 452.
 - LOCATION OF WYES TO BE LOCATED IN THE FIELD.
 - ALL STUBS AND LATERALS TO BE CONSTRUCTED IN ACCORDANCE WITH STD. DWG. NO. 562. STUBS SHALL BE PLUGGED AND CAPPED.

- CONSTRUCTION NOTES**
- CONST. 8" V.C.P. SEWER MAIN
 - CONST. MANHOLE PER STD. 500
 - CONST. CLEANOUT PER STD. 560
 - CONST. 4" LATERAL TO 12.
 - CONST. 8" x 4" WYES PER STD. 562 (TO BE LOCATED IN THE FIELD, EXCEPT AS SHOWN.)

* AS BUILT 11-17-71 gdw

BENCH MARK
 R.R. SPIKE IN POWER POLE NO. 16548-J
 ON NORTHERLY SIDE OF COLUMBUS, 100'
 WESTERLY OF FREMONT. (C 7/2)
 ELEVATION 791.53

APPROVED BY
Charles E. Robertson
 CH. PUB. UT. ENGINEER, WATER
 DATE 7-27-71

HAWKINS, ROBERTSON & ASSOC.
 ENGINEERS & SURVEYORS
 RIVERSIDE CALIFORNIA
 APPROVED *Charles E. Robertson* 6-16-71
 S.C.E. 15016 DATE
 U.O. 712115
 FOR: WILLIAM E. BIGGS RB 107/55

NO.	REVISIONS	APPR.	DATE

CITY OF RIVERSIDE, CALIFORNIA
 DEPARTMENT OF PUBLIC WORKS
 APPROVED BY
 OFFICE ENGINEER *[Signature]* DATE 7/27
 PARK DEPARTMENT
 TRAFFIC DIVISION
 ASSISTANT CITY ENG. *[Signature]* DATE 7/27

SEWER PLAN & PROFILE
JASMINE STREET
 SEWER EXTENSION NO. 4
 FROM COLUMBUS TO 600' SIX

PROJECT NO.
S-848
 SHEET 1 OF 1
 FILE NO. 71-215

HORIZ. SCALE: 1" = 40' VERT. SCALE: 1" = 4'