

- GENERAL NOTES
1. Construction shall be in accordance with the *Standard Specifications for Public Works Construction 1970 Edition*.
  2. It shall be the responsibility of the contractor to clear the right of way in accordance with the provisions of the law as it affects each utility including irrigation lines and appurtenances and at no cost to the City.
  3. All manholes shall be constructed in accordance with Standard Drawing No. 562. Stubs shall be plugged and capped.
  4. Pipe shall be bedded per Case I, Standard Drawing No. 452, unless otherwise specified on plan.
  5. Location of wyes and laterals to be determined at the direction of the owner.
  6. All stubs and laterals to be constructed in accordance with Standard Drawing No. 562. Stubs shall be plugged and capped.
  7. Manhole frames and covers to be set to proposed or existing pavement grades.
  8. Laterals are to be 4" and extended to property line.
  9. Prior to construction of sewer, Contractor is to expose existing sewer and contact Engineer for verification of existing elevations.

**BENCH MARK**

Elev. 881.950, Capped Brass disk EA-B @ Intersection of Van Buren & Victoria, C/R P.B. 735/43

\* AS BUILT 12-30-71 *fw*

ALBERT A. WEBB ASSOCIATES  
 CIVIL ENGINEERS  
 RIVERSIDE, CALIFORNIA  
 APPROVED BY: *Don N. Webb* DATE: 6/28/71  
 R.E. No. 2876  
 W.O. 71-14 FOR BRATTAIN CONST. F.B. 1020

APPROVED BY: *Richard A. Brown*  
 General Superintendent & Chief Engineer  
 Water Dept.  
 DATE: 8-9-71

MARK	REVISIONS	APPR. DATE
DESIGNED BY: <i>REC</i>	DRAWN BY: <i>LL</i>	CHECKED BY: <i>L.L.</i>

CITY OF RIVERSIDE, CALIFORNIA  
 DEPARTMENT OF PUBLIC WORKS  
 APPROVED BY: *Wanda Clark*  
 DIRECTOR OF PUBLIC WORKS  
 DATE: 8/19/71

SEWER PLAN & PROFILE  
 TRACT NO. 4255  
 INDEX MAP  
 HORIZ. SCALE: 1" = 50' VERT. SCALE: 1" = 5'

PROJECT NO.  
**S-852**  
 SHEET **1** OF **4**  
 FILE NO. 71-14B

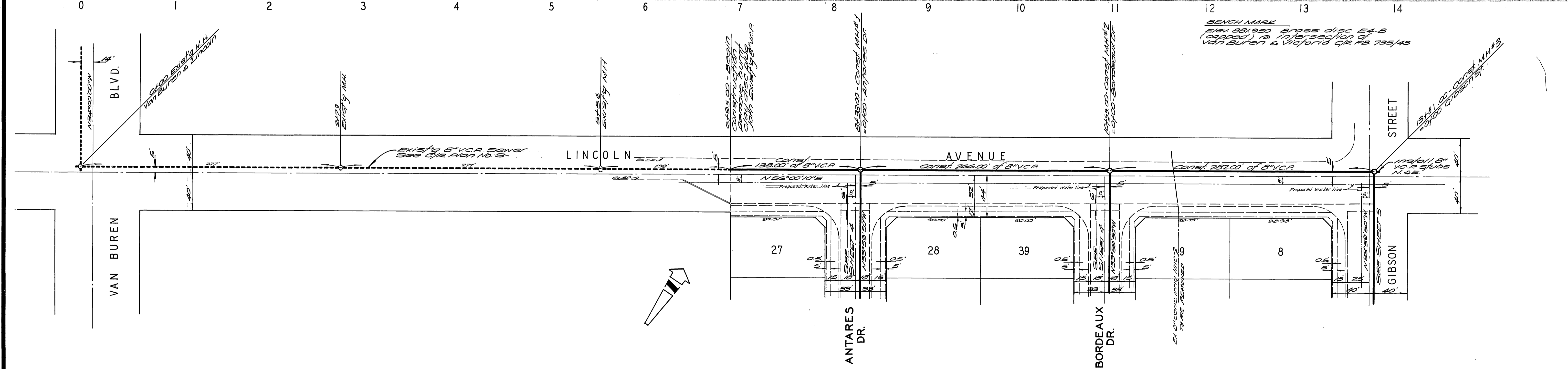

<b>ALBERT A. WEBB ASSOCIATES</b> CIVIL ENGINEERS RIVERSIDE, CALIFORNIA APPROVED BY: <i>[Signature]</i> DATE: 8/20/71 R.E. No. 2876	MARK REVISIONS APPR. DATE DESIGNED BY: REC. DRAWN BY: CHECKED BY: LL	APPROVED BY General Superintendent & Chief Engineer Water Dept. DATE: <i>[Signature]</i> 8-9-71	*AS BUILT 1/12/72 Lnel
		<b>CITY OF RIVERSIDE, CALIFORNIA</b> PUBLIC WORKS DEPARTMENT APPROVED BY: <i>[Signature]</i> DIRECTOR OF PUBLIC WORKS DATE: 8/18/71	
W.O. 71-14 FOR: BRATTAIN CONST. F.B. 1020		SCALE: HORIZ. 1"=30' VERT. 1"=5'	

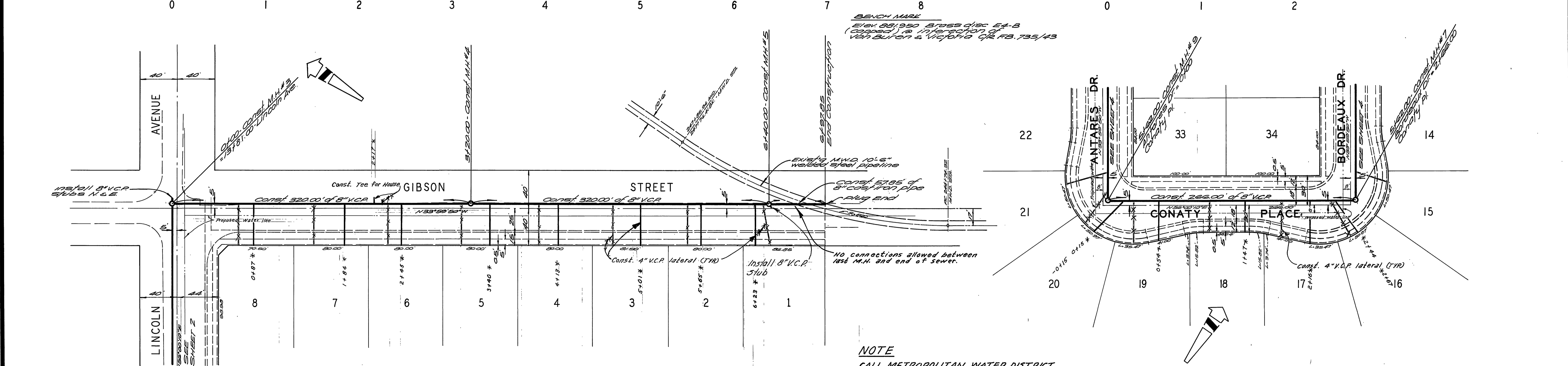
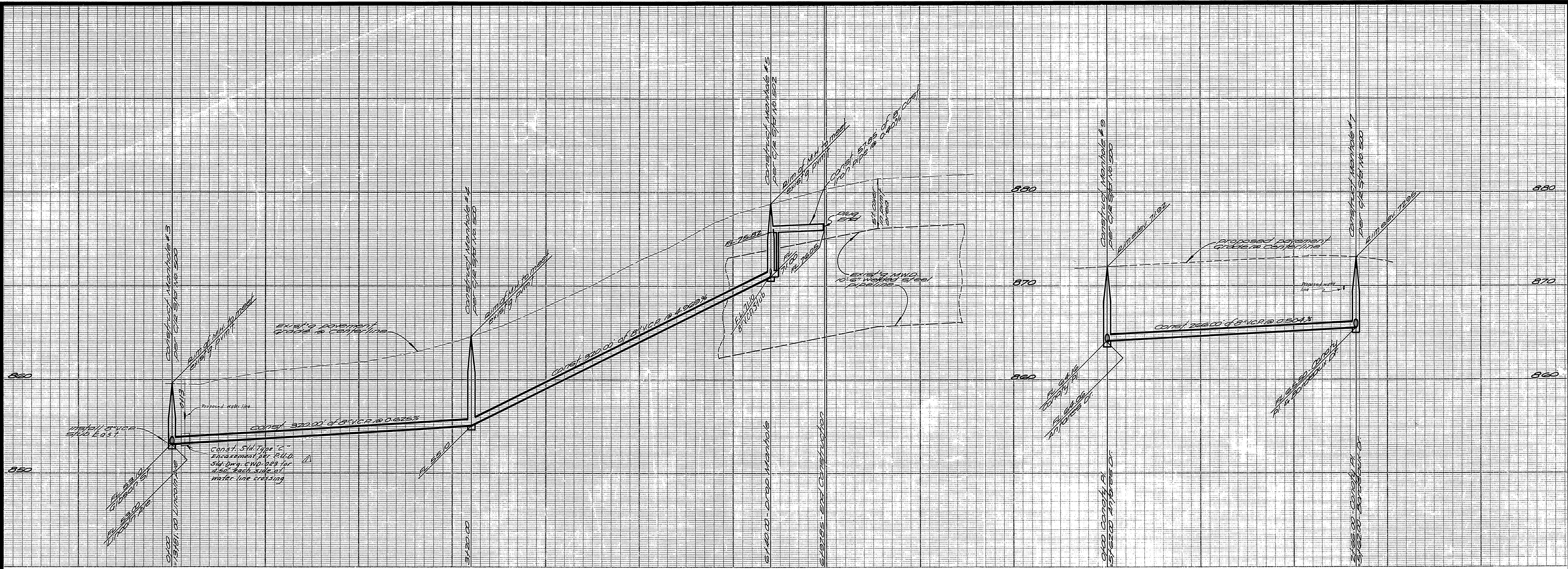

**NOTE**  
 CALL METROPOLITAN WATER DISTRICT  
 AT (213) 626-4282 EXT. 422, 5 DAYS  
 PRIOR TO CONSTRUCTION  
 ACROSS AQUEDUCT.

\* AS BUILT 12-29-71 *gfw*

ALBERT A. WEBB ASSOCIATES  
 CIVIL ENGINEERS  
 RIVERSIDE, CALIFORNIA  
 APPROVED BY: *[Signature]* DATE: 5/28/71  
 R.E. No. 2876

CITY OF RIVERSIDE, CALIFORNIA  
 PUBLIC WORKS DEPARTMENT  
 APPROVED BY: *[Signature]* DATE: 5/28/71  
 CHIEF PUB. WKS. ENGR.

APPROVED BY: *[Signature]*  
 General Superintendent Civil Engineer  
 Water Dept.  
 DATE: 8-9-71

SEWER PLAN AND PROFILE  
 GIBSON STREET  
 CONATY PLACE  
 TRACT No. 4255

ACCOUNT No.  
 DRAWING NUMBER  
**S-852**  
 SHEET **3** OF **4**  
 71-14B

W.D. 71-14 FOR: BRATTAIN CONST. F.B. 1020

DESIGNED BY: REC DRAWN BY: CHECKED BY: L.L.

SCALE: HORIZ. 1" = 50' VERT. 1" = 5'

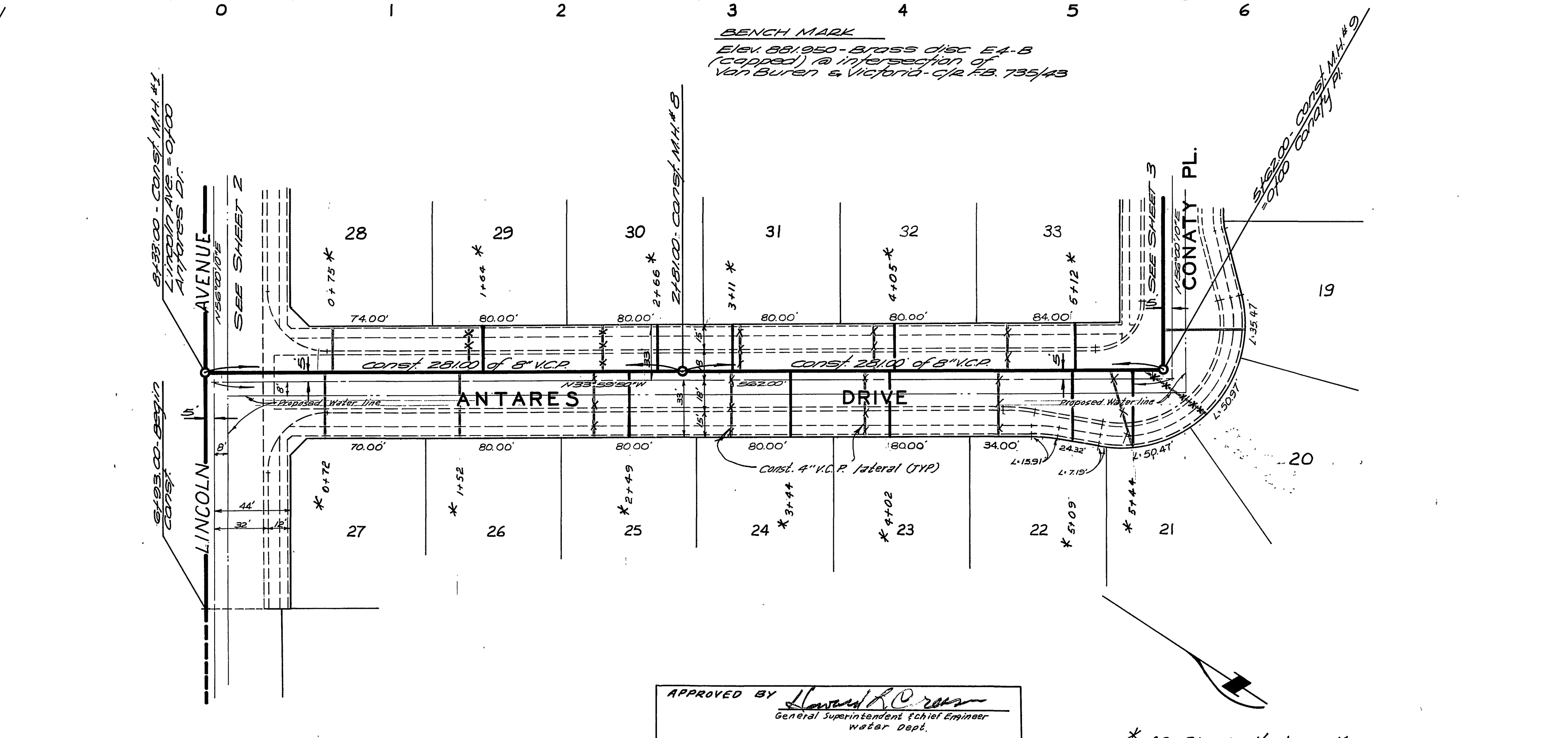
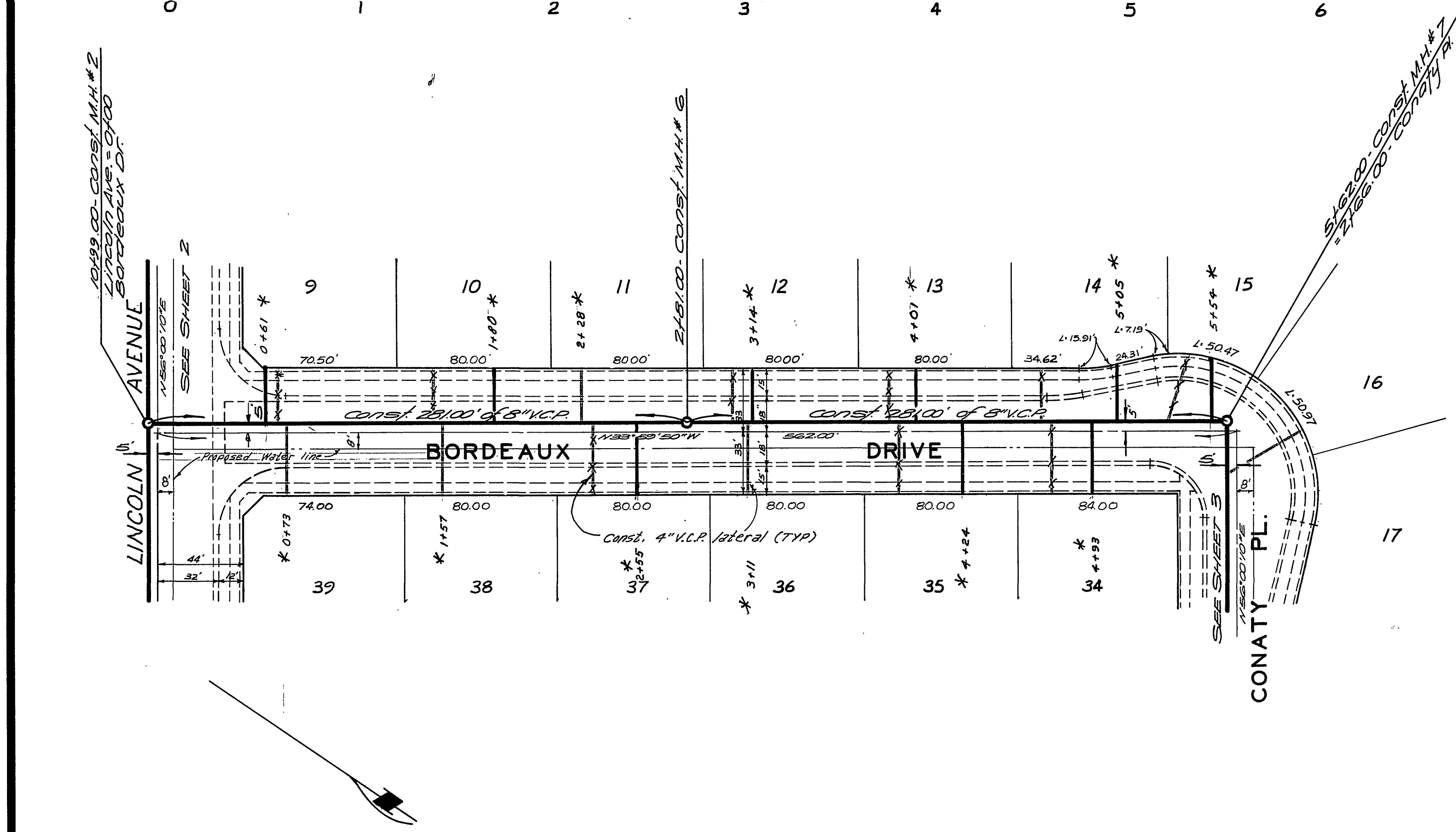
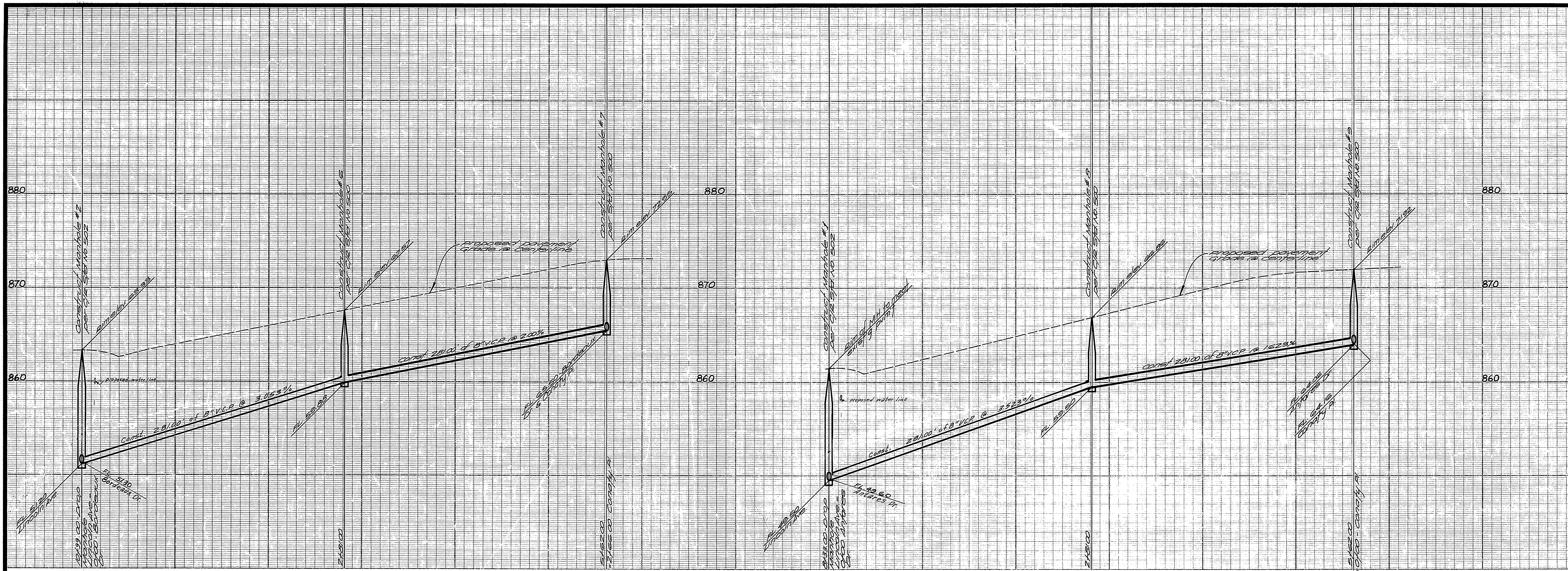

APPROVED BY *[Signature]*  
 General Supervisor  
 Water Dept.  
 DATE 8-9-71

\* AS BUILT 1/12/72 L&L

ALBERT A. WEBB ASSOCIATES CIVIL ENGINEERS RIVERSIDE, CALIFORNIA APPROVED BY <i>[Signature]</i> DATE 6/28/71 R.E. No. 2876	CITY OF RIVERSIDE, CALIFORNIA PUBLIC WORKS DEPARTMENT APPROVED BY <i>[Signature]</i> DATE 8/18/71 PRINCIPAL ENGINEER PARK DEPARTMENT TRAFFIC DIVISION CHIEF PUB. WKS. ENGR.	SEWER PLAN AND PROFILE BORDEAUX DRIVE ANTARES DRIVE TRACT No. 4255		ACCOUNT No. DRAWING NUMBER <b>S-852</b>
		SCALE: HORIZ. 1"=50' VERT. 1"=5'		SHEET <b>4</b> OF <b>4</b> 71-14B