

BENCH MARK
 2x4" Nail in Northeast Corner
 La Sierra Avenue & Collett Avenue
 at Flood Control Channel
 City of Riverside
 Elevation 701.61

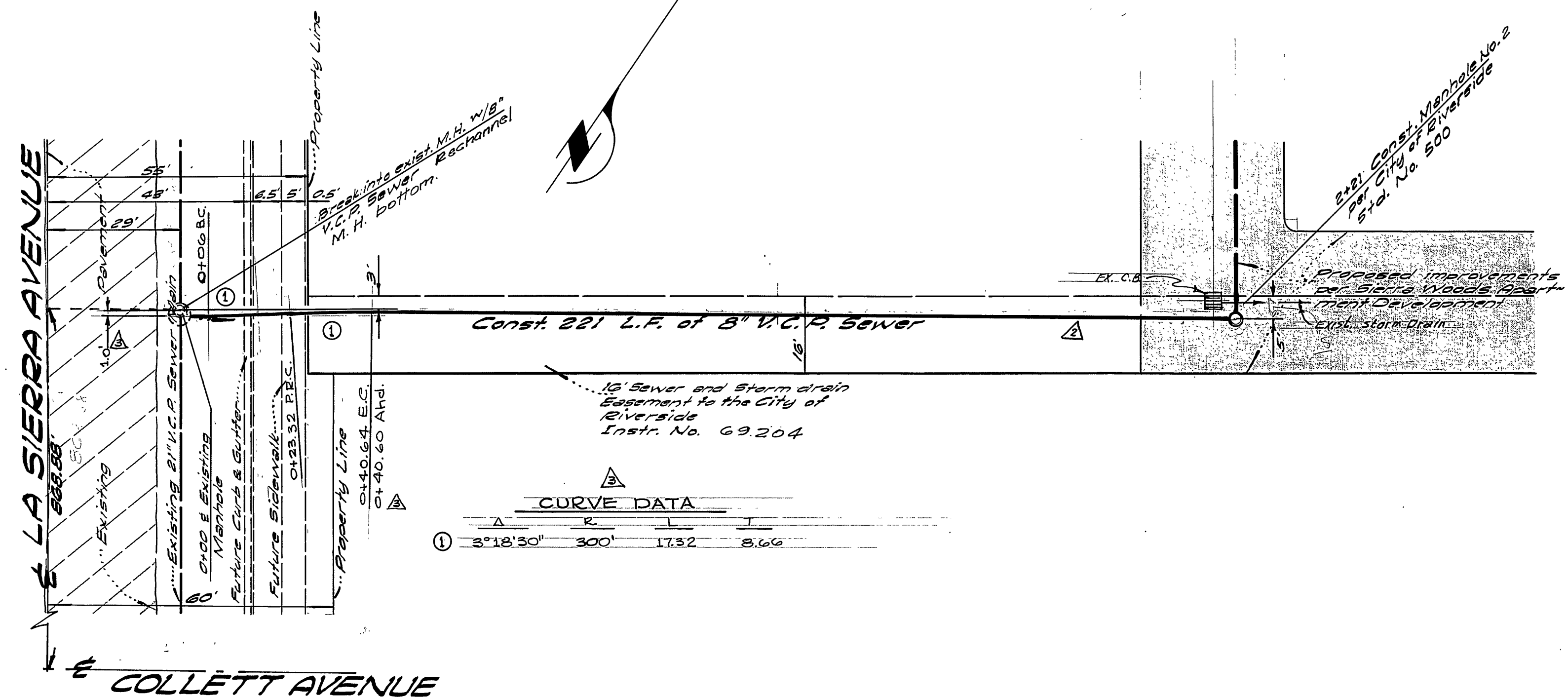

- GENERAL NOTES**
- Construction shall be in accordance with the City of Riverside Department of Public Works, Standard Drawings and the Standard Specifications for the Public Works Construction, 1970 Edition.
 - It shall be the responsibility of the contractor to clear the right of way in accordance with the provisions of the law as it affects each utility including irrigation ditches and appurtenances and at no cost to the City.
 - Pipe shall be bedded per Case 1, Standard Drawing No. 552 unless otherwise specified on plan.
 - Location of wyes and laterals to be as shown on this plan.
 - All stubs and laterals to be constructed in accordance with Standard Drawing No. 562. Stubs shall be plugged and capped.
 - Manhole frames and covers to be set to pavement grades.
 - Prior to construction of sewer, Contractor is to expose existing sewer and contact Engineer for verification of existing elevations.

05-7 SHEET No. 16 OF 33
 E. Sierra Storm and Sewer ARCHITECT

ALBERT A. WEBB ASSOCIATES CIVIL ENGINEERS RIVERSIDE, CALIFORNIA APPROVED BY: <i>L.O. Wainwright</i> DATE: 7-26-71 R.E. No. 16056	CITY OF RIVERSIDE, CALIFORNIA PUBLIC WORKS DEPARTMENT APPROVED BY: <i>William D. Hardman</i> DIRECTOR OF PUBLIC WORKS DATE: Oct. 28, 1971	ACCOUNT No. 68-323 DRAWING NUMBER S-858
		SHEET 1 OF 1 W.D. 68-323-B