

1270
1250
1230
1210
1190

1270
1250
1230
1210
1190

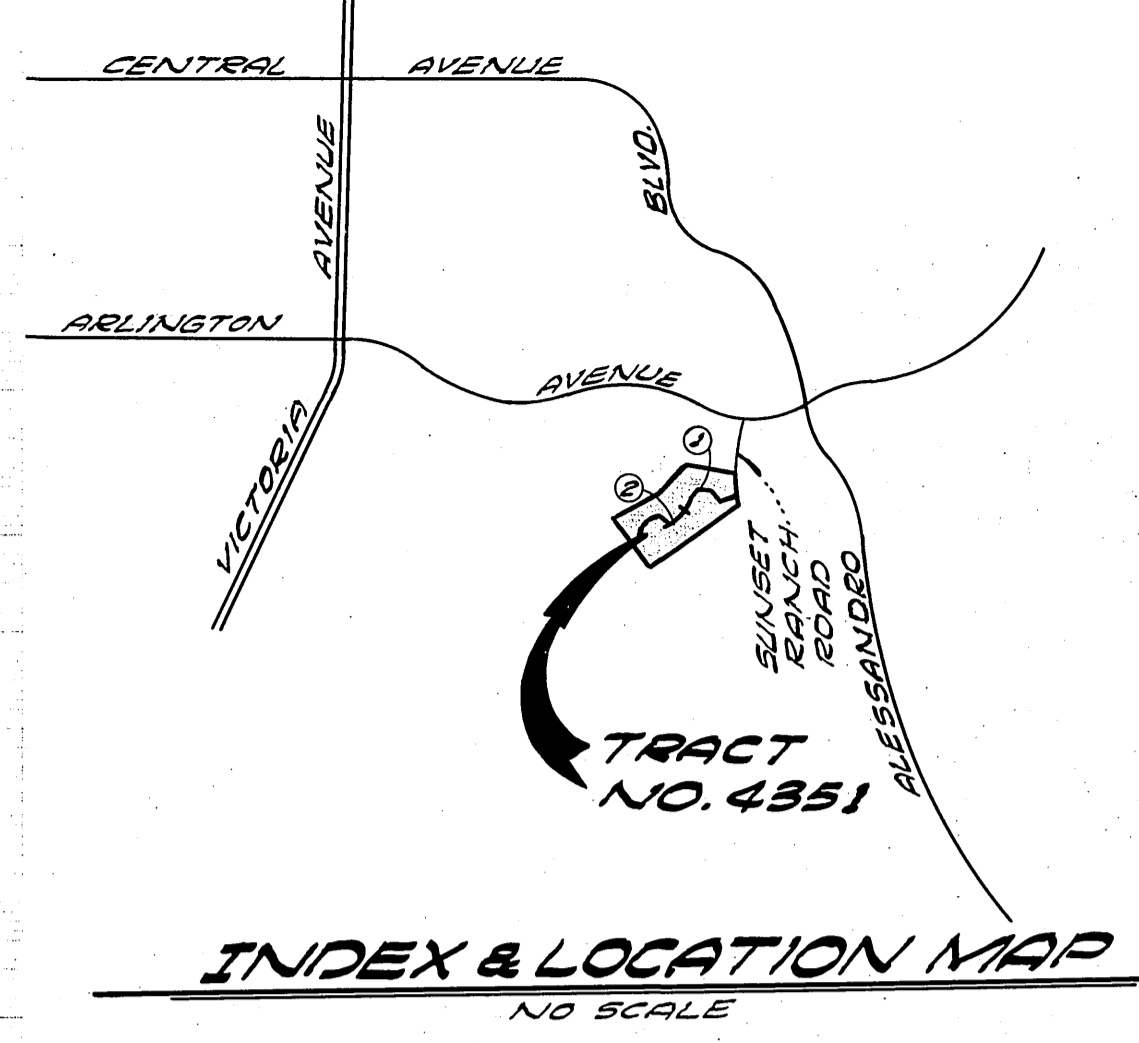

- GENERAL NOTES
1. Construction shall be in accordance with the *Standard Specifications for Public Works Construction 1970 Edition, and City of Riverside Standard Drawings*.
 2. It shall be the responsibility of the contractor to clear the right of way in accordance with the provisions of the law as it affects each utility including irrigation floor and appurtenances and at no cost to the City.
 3. Pipe shall be bedded per Case 1, Standard Drawing No. 452, unless otherwise specified on plan.
 4. All studs and laterals to be constructed in accordance with Standard Drawing No. 562. Stubs shall be plugged and capped.
 5. Manhole frames and covers to be set to finished pavement grades.
 6. Laterals are to be 4" and extended to property line.
 7. Prior to construction of sewer, Contractor is to expose existing sewer and contact Engineer for verification of existing sewer.

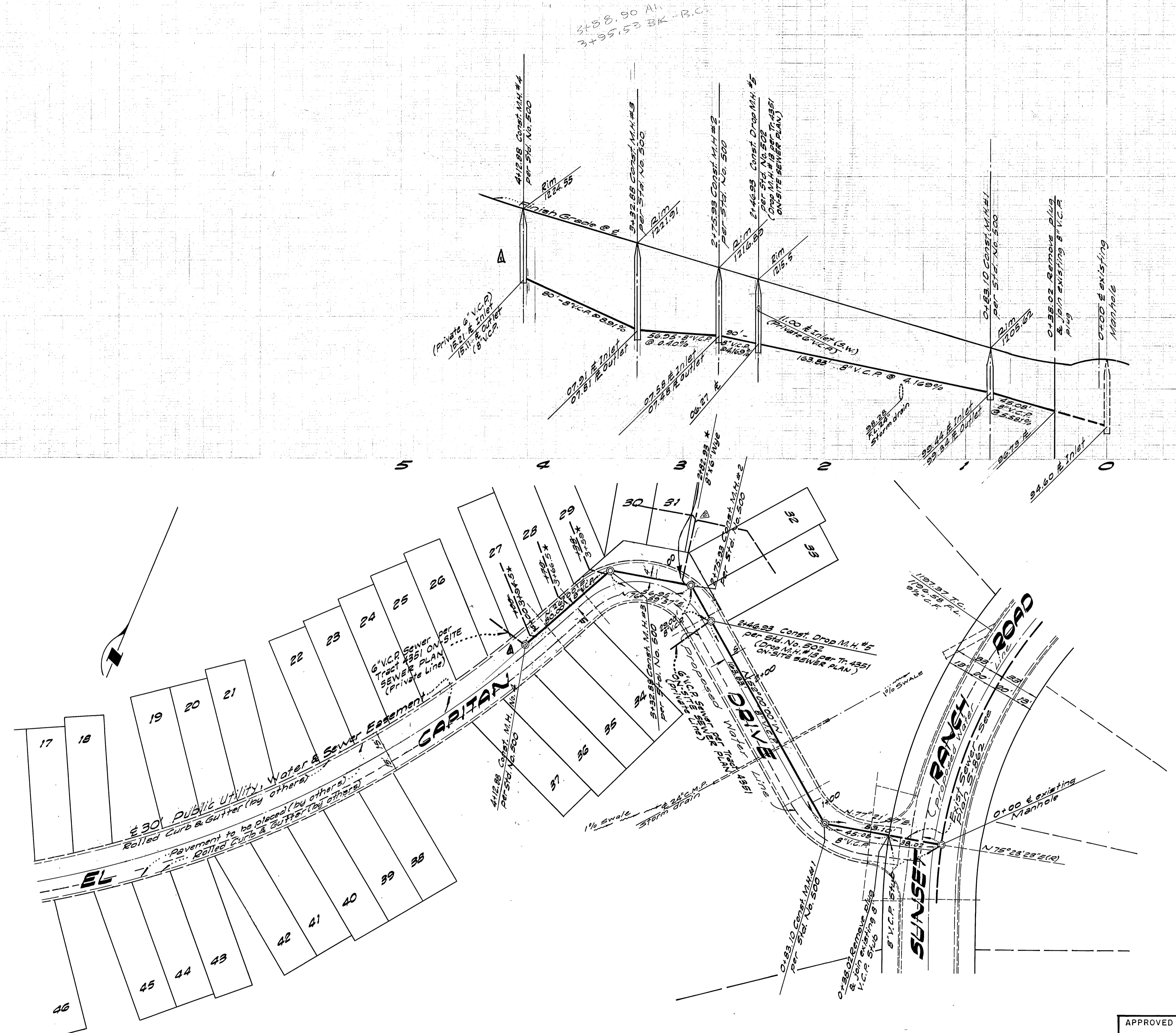

ALBERT A. WEBB ASSOCIATES
 CIVIL ENGINEERS
 RIVERSIDE, CALIFORNIA

APPROVED BY: *[Signature]* DATE: 1/23/71
 R.E. No. 3876

W.O. 71-88 FOR: CONAN, et al F.B. DESIGNED BY: R.H. DRAWN BY: R.H. CHECKED BY: B.B.

* "AS BUILT" 216 573

REVISIONS	DATE	BY
1. Chgd. Length - Ends at Sta. 412.85 & Eliminated Sta. #2 & Add. Drop M.H. # 5		
2. Revised because of rock in El Capitan Dr. & Rancho Rd.	11-15-70	
3. Chgd. Laterals & Added 2" x 6" V.C.P. @ Sta. 242.33 To serve Lots 39, 40, 41, 42, 43, 44, 45, 46 because of Rock in El Capitan Dr. & Rancho Rd.	11-17-70	

APPROVED BY: *[Signature]*
 General Superintendent & Chief Engineer,
 Water Dept.

DATE: 12-1-71

CITY OF RIVERSIDE, CALIFORNIA
 PUBLIC WORKS DEPARTMENT

APPROVED BY: *[Signature]*
 DIRECTOR OF PUBLIC WORKS

DATE: 11/17/70

BENCH MARK:
 Fed. P.K. Nail in Southeastern Curb
 Return at Alessandro & Chicago Avenue.
 67-C 1136.542

ACCOUNT No. DRAWING NUMBER
S-863

SHEET 1 OF 1

SCALE: Horiz. 1" = 40', Vert. 1" = 8'