

CONSTRUCTION NOTES

(K) Denotes Encasement of Sewer Main or Lateral For a distance of 5' on each side of Water Line crossing - C/R Std. Plan No. CWD-022

- GENERAL NOTES**
1. Construction shall be in accordance with Standard Specifications for Public Works Construction.
 2. It shall be the responsibility of the contractor to clear the right of way in accordance with the provisions of the law as it affects each utility including irrigation lines and appurtenances and at no cost to the City.
 3. City of Riverside is not responsible for Quantities shown on this sheet.
 4. Pipe shall be bedded per Case I, Standard Drawing No. 452, unless otherwise specified on plan.
 5. Location of wyes and laterals to be determined at the direction of the Owner.
 6. All stubs and laterals to be constructed in accordance with Standard Drawing No. 562. Stubs shall be plugged and capped.
 7. Manhole frames and covers to be set to existing and proposed pavement grades.
 8. Laterals are to be 4" and extended to property line.
 9. Prior to construction of sewer, Contractor is to expose existing sewer and contact Engineer for verification of existing elevations.

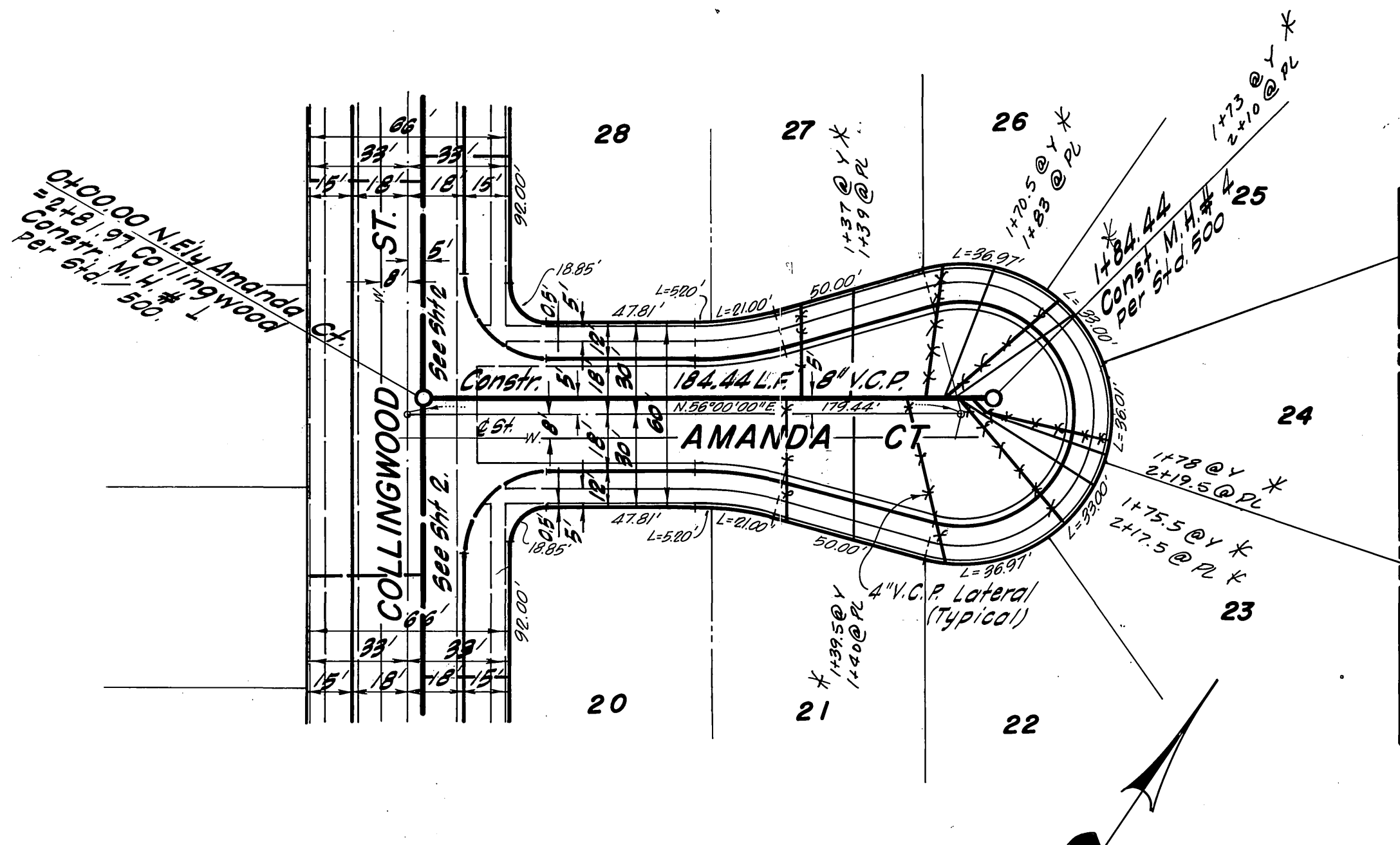
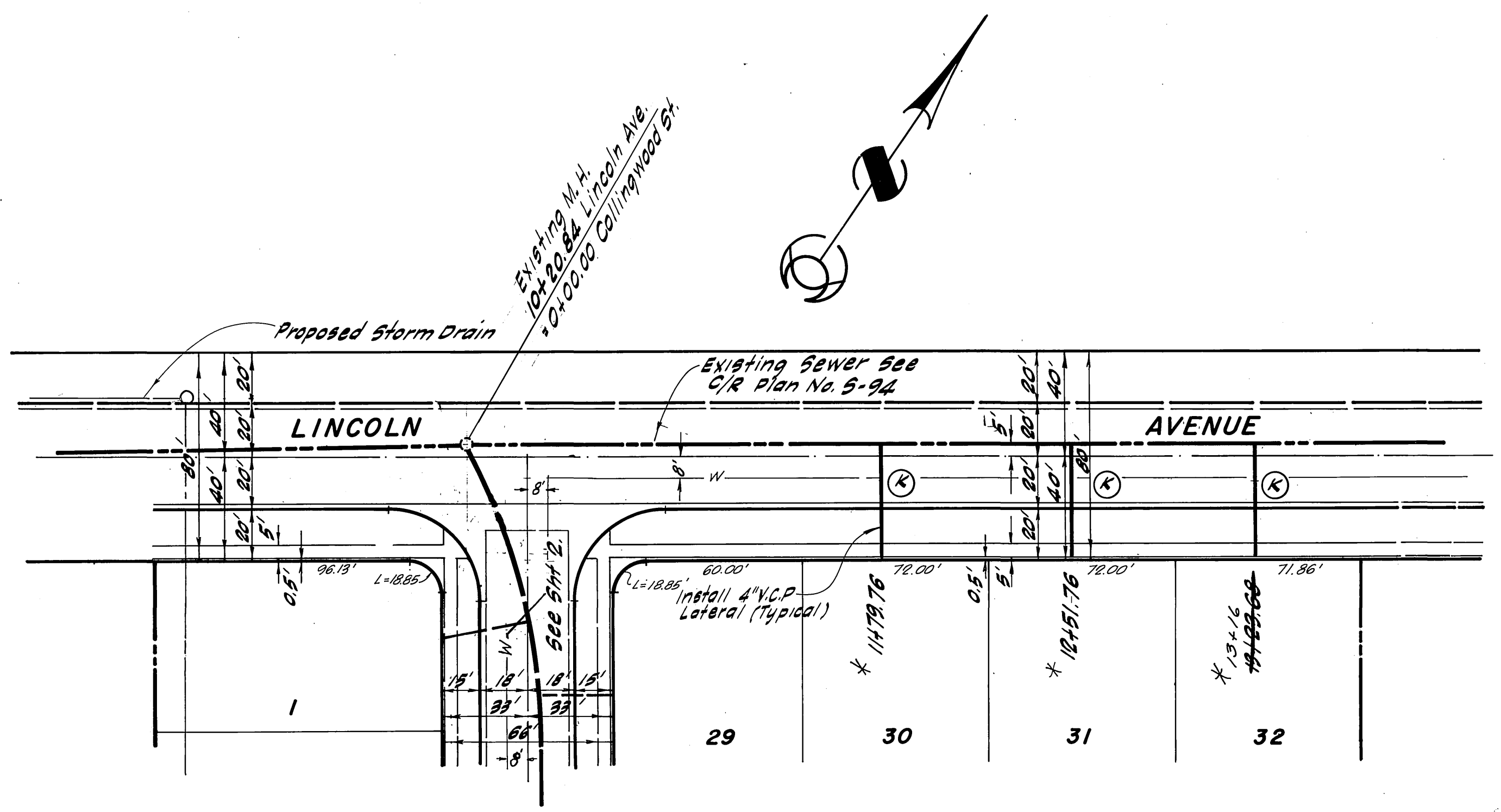

QUANTITY ESTIMATE

8" V.C.P.	985 L.F.
4" V.C.P.	1260 L.F.
8" x 4" "Tg"	29 EA.
Manholes Std. No. 500	4 EA.
24" x 4" Saddles	3 EA.
Pavement Replacement	135 S.F.
Remodel Existing Manhole	1 EA.

BENCH MARK PK. nail in center of curb return of the N.W. corner of Washington St. & Lincoln Ave. El. 912.805 G/R F.B. 6/10/52

Reference Drawings

5-94
5-799

* AS BUILT KARL 12/15/12

APPROVED BY: *Howard L. Reason* DATE 12-29-71
General Superintendent & Chief Engineer
Water Dept.

PLANS PREPARED BY:
T.A. SHINN & ASSOCIATES
715 DUNN WAY, PLACENTIA, CALIF.
714 / 524-1430
APPROVED BY: *James N. ...* DATE 5-30-71
J.N.: E-71-1 R.E. No 8646

MARK REVISIONS APPR. DATE
DESIGNED BY DRAWN BY CHECKED BY

CITY OF RIVERSIDE, CALIFORNIA
DEPARTMENT OF PUBLIC WORKS
APPROVED BY: *...* DATE 11/10
PRINCIPAL ENGINEER
PARK DEPARTMENT
TRAFFIC DIVISION
CHIEF P. W. ENGR. DATE 11-10

SEWER PLAN & PROFILE
LINCOLN AVENUE
AMANDA COURT
TRACT No. 3942
HORIZ. SCALE: 1" = 40' VERT. SCALE: 1" = 4'

PROJECT NO.
5-864
SHEET 1 OF 2
FILE NO.

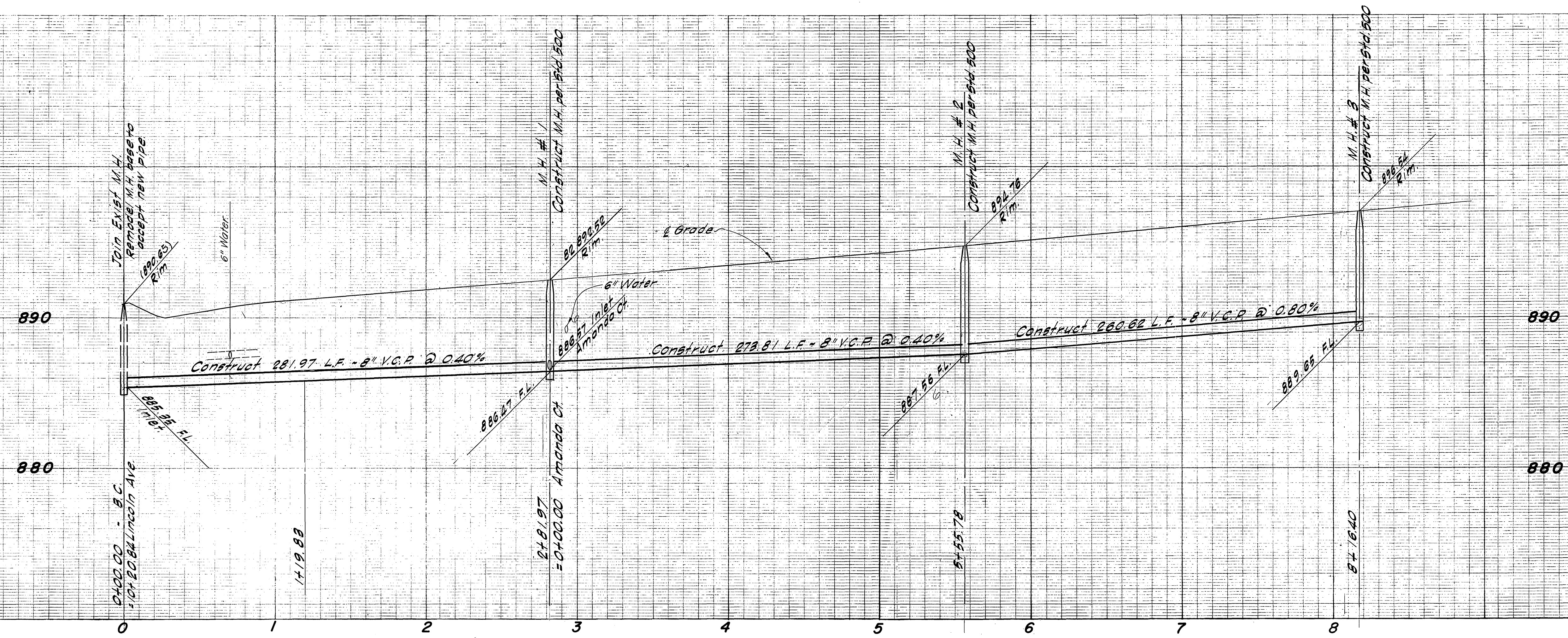

CONSTRUCTION NOTES
 (K) Denotes Encasement of Sewer Main or Lateral For a distance of 5' on each side of Water Line crossing - C/R Std. Plan No. CWD-022

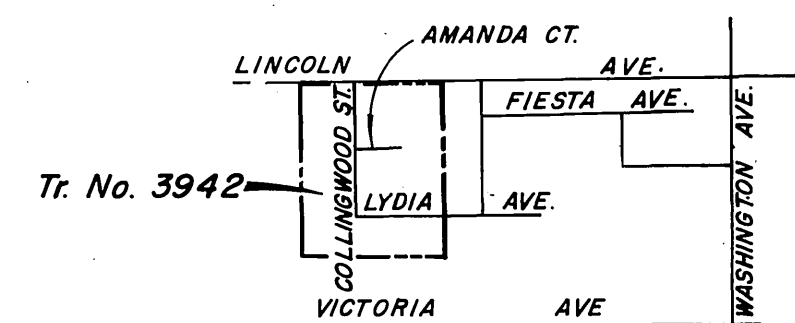

VICINITY MAP
 NO SCALE

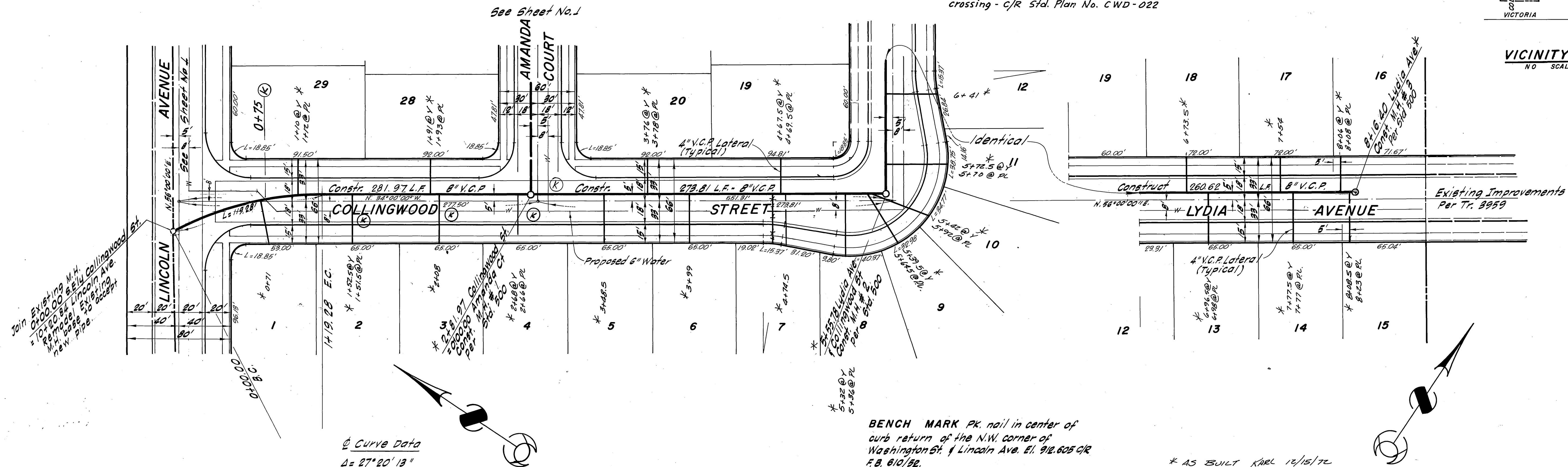

Curve Data
 $\Delta = 27^\circ 20' 13''$
 $R = 250.00'$
 $L = 119.28'$
 $T = 60.80'$

BENCH MARK PK. nail in center of curb return of the N.W. corner of Washington St. & Lincoln Ave. El. 912.605 G.R. F.B. 6/10/52.

* AS BUILT KARL 12/15/72

APPROVED BY: *[Signature]*
 General Superintendent & Chief Engineer
 Water Dept.
 DATE 12-29-71

PLANS PREPARED BY:
T.A. SHINN & ASSOCIATES
 715 DUNN WAY, PLACENTIA, CALIF.
 714 / 524-1430
 APPROVED BY: *[Signature]* DATE 3-30-72
 J.N.: E-71-1 R.E. No. 8645

MARK	REVISIONS	APPR.	DATE
DESIGNED BY	DRAWN BY	CHECKED BY	

CITY OF RIVERSIDE, CALIFORNIA
 DEPARTMENT OF PUBLIC WORKS
 APPROVED BY: *[Signature]*
 PRINCIPAL ENGINEER
 PARK DEPARTMENT
 TRAFFIC DIVISION
 CHIEF P.W. ENGR. DATE 1/12/72

SEWER PLAN & PROFILE
COLLINGWOOD STREET
LYDIA AVENUE
 TRACT No. 3942
 HORIZ. SCALE: 1" = 40' VERT. SCALE: 1" = 4'

PROJECT NO. **S-864**
 SHEET **2** OF **2**
 FILE NO.