

965  
960  
955  
950  
945  
940

970  
960  
950

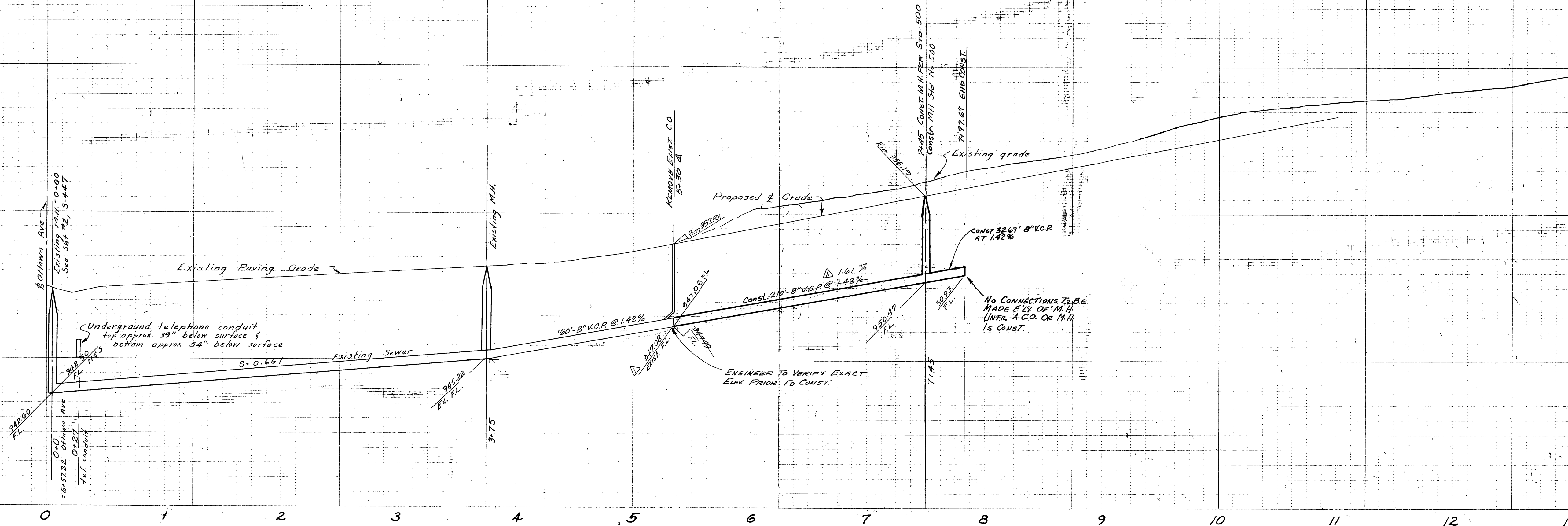

B.M. HP-G  
P.K. NAIL AND TAG IN CENTER OF S.W. CURB RET.  
AT CHICAGO AND PENN. EL. 971.11  
T.B.M.  
S.E.L. in curb on West side Ottawa Ave.  
2.5' North of F.H. South of Ohio Ave.  
49.86  
T.B.M.  
CHIZ II S.E. COR WIER BOX 18' No. 2  
OHIO AVE. STA. 9+02 EL. 962.41

THIS PROJECT ONLY

- GENERAL NOTES:
- All construction to be in accordance with the Standard Specification For Public Works Construction 1970 Edition and Standard Drawings of the City of Riverside, Department of Public Works.
  - Wyes or Tees & Laterals as shown to be installed as directed in the field by the Owners.
  - City of Riverside Water Div. will cut & plug 4" irr. line. Please notify Charles Hove at 787-7442 two weeks prior to sewer line excavation.
  - All sewer laterals running south shall be encased or C.I.P. class 150 as per City of Riverside Water Div. Drawings CWD 022 & CWD 023.

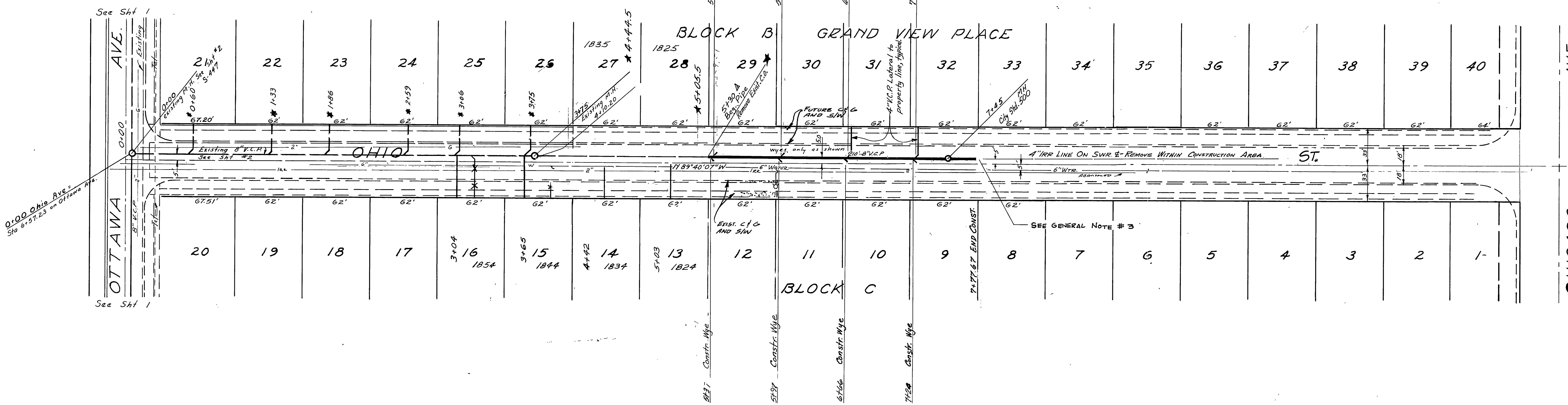

1"=50'

<b>J. F. DAVIDSON ASSOCIATES</b> CIVIL ENGINEERS - SURVEYORS - PLANNERS RIVERSIDE, CALIFORNIA		<b>CITY OF RIVERSIDE, CALIFORNIA</b> DEPARTMENT OF PUBLIC WORKS		PROJECT NO. <b>9-865</b>
APPROVED BY: <i>[Signature]</i> DATE: 11-10-71 W.O. 3022 FOR TOM MC CANN F.B. 1/14/75		APPROVED BY: _____ DATE: _____ OFFICE ENGINEER PARK DEPARTMENT TRAFFIC DIVISION ASSISTANT CITY ENG.		SHEET 1 OF 1 FILE NO. 4412
DESIGNED BY: _____ DRAWN BY: _____ CHECKED BY: _____		DIRECTOR OF PUBLIC WORKS OTTAWA AVE & CHICAGO AVE BUILDING PERMIT 1795-1785 OHIO ST.		HORIZ. SCALE: 1" = 50' VERT. SCALE: 1" = 4'