

BENCH MARK: HT-G - P.K. Nail
 4' Tag in center of S.W. Curb
 Return Chicago & Penn.
 Elev = 971.11

THIS PROJECT ONLY
 S.T.B.M. : Chic. □ and curb 18' North
 Sta. 67+56.87 Elev = 953.84

- GENERAL NOTES:
- All construction to be in accordance with the Standard Specification For Public Works Construction 1970 Edition and Standard Drawings of the City of Riverside, Department of Public Works.
 - Tees & Laterals as shown to be located as directed in the field by the Owner.
 - M.H. & C.O. Rims to be set at existing pavement grades.

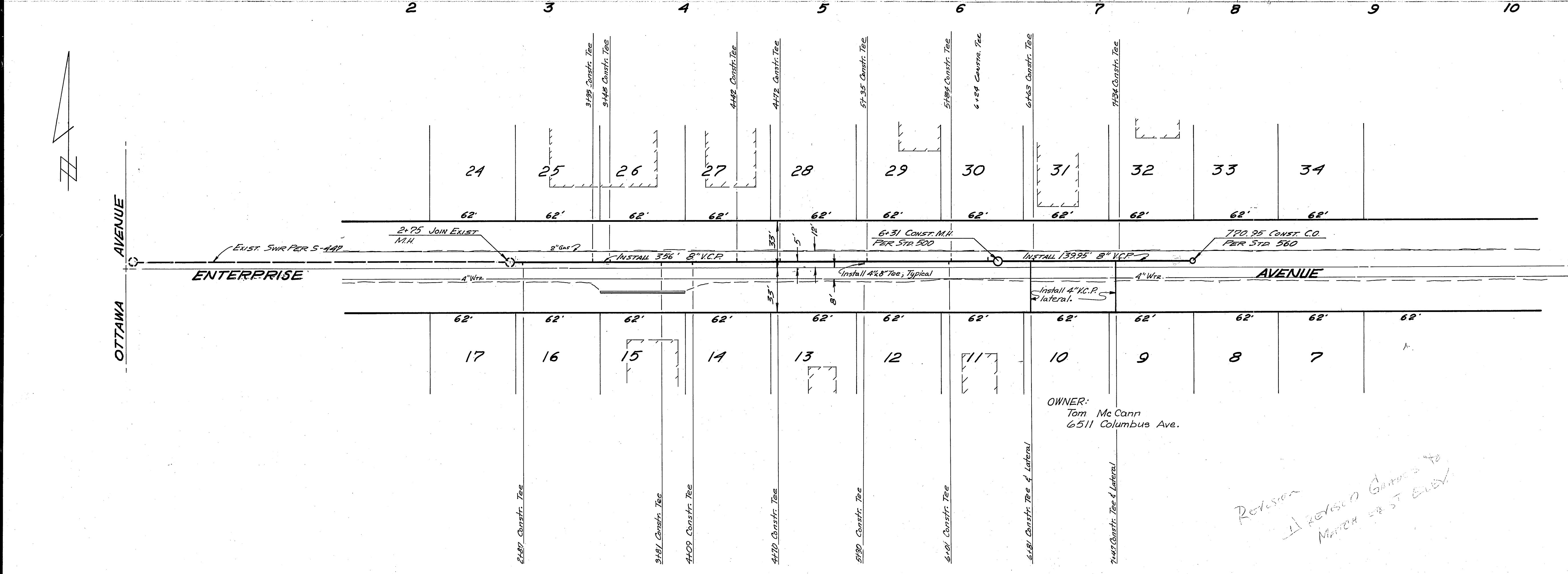

OWNER:
 Tom McCann
 6511 Columbus Ave.

*Revision
 1) Revised Grades to
 Match 48 ST. ELEV.*

As BUILT 4/27/92

J. F. DAVIDSON ASSOCIATES CIVIL ENGINEERS - SURVEYORS - PLANNERS RIVERSIDE, CALIFORNIA		CITY OF RIVERSIDE, CALIFORNIA DEPARTMENT OF PUBLIC WORKS		SEWER PLAN & PROFILE ENTERPRISE AVE. 275' TO 770.95' ELY OTTAWA AVE BUILDING PERMIT 1734-1734 ENTERPRISE AVE.	PROJECT NO. 5-866
APPROVED BY <i>[Signature]</i> Chief Pkg. Uty. Eng.	APPROVED BY <i>[Signature]</i> R.E. No. 13899 W.O. 3022 FOR TOM MCCANN F.B. 10403	APPROVED BY <i>[Signature]</i> DATE 11-10-71	APPROVED BY <i>[Signature]</i> DATE 11/12/71	DIRECTOR OF PUBLIC WORKS	SHEET 1 OF 1
DESIGNED BY <i>AM</i> DRAWN BY <i>AM</i> CHECKED BY <i>[Signature]</i>		REVISIONS 1. REVISED GRADES TO MATCH EXIST. ELEV. 3.6.72 2.	ASSISTANT CITY ENG.	DATE 11/12/71	FILE NO. 1412