

NOTE: STA. 0+00 TO 1+00
SEWER TRANSITIONING
FROM 8" TO 5" NCV
OF E.

NOTE:
Contractor shall expose both ends
of existing 8" V.C.P. prior to construction
staking so Engineer can verify elevations.

BENCH MARK
EL. 921.27 RR SPK IN RP # 89567-J
30' EAST OF STA. 13+20 & ATLANTA
R.B. 1018/72 @ 389/11
SPIKE IN POLE NO. 18908-J N.W. COR
10th AVE. & MARLBOROUGH AVE.
EL. 927.562 C/R R.B. 682/77 INDEXED R.S.

ALBERT A. WEBB ASSOCIATES CIVIL ENGINEERS RIVERSIDE, CALIFORNIA APPROVED BY: <i>[Signature]</i> DATE: 2/25/72 R.E. No. 2876	ADD M.H. @ STA. 2+75 ADJUST M.H. TO GRADE @ 3+50	CITY OF RIVERSIDE, CALIFORNIA PUBLIC WORKS DEPARTMENT	SEWER PLAN & PROFILE	ACCOUNT No. DRAWING NUMBER S-870
	APPROVED BY: <i>[Signature]</i> DATE: 3-8-72 CHIEF PUB. WKS. ENGR.	APPROVED BY: <i>[Signature]</i> DIRECTOR OF PUBLIC WORKS	SUMAN AVENUE BETWEEN CHICAGO AVENUE AND ATLANTA STREET FOR M.P. 2-712 AND M.P. 5-712	SHEET 1 OF 2 72-62-B

W.O. 72-62 FOR: CITY OF RIVERSIDE F.B. 1015
 DESIGNED BY: *[Signature]* DRAWN BY: *[Signature]* CHECKED BY: *[Signature]*
 As Quer 5/1/72
 SCALE: HORIZ. 1"=50' VERT. 1"=5'

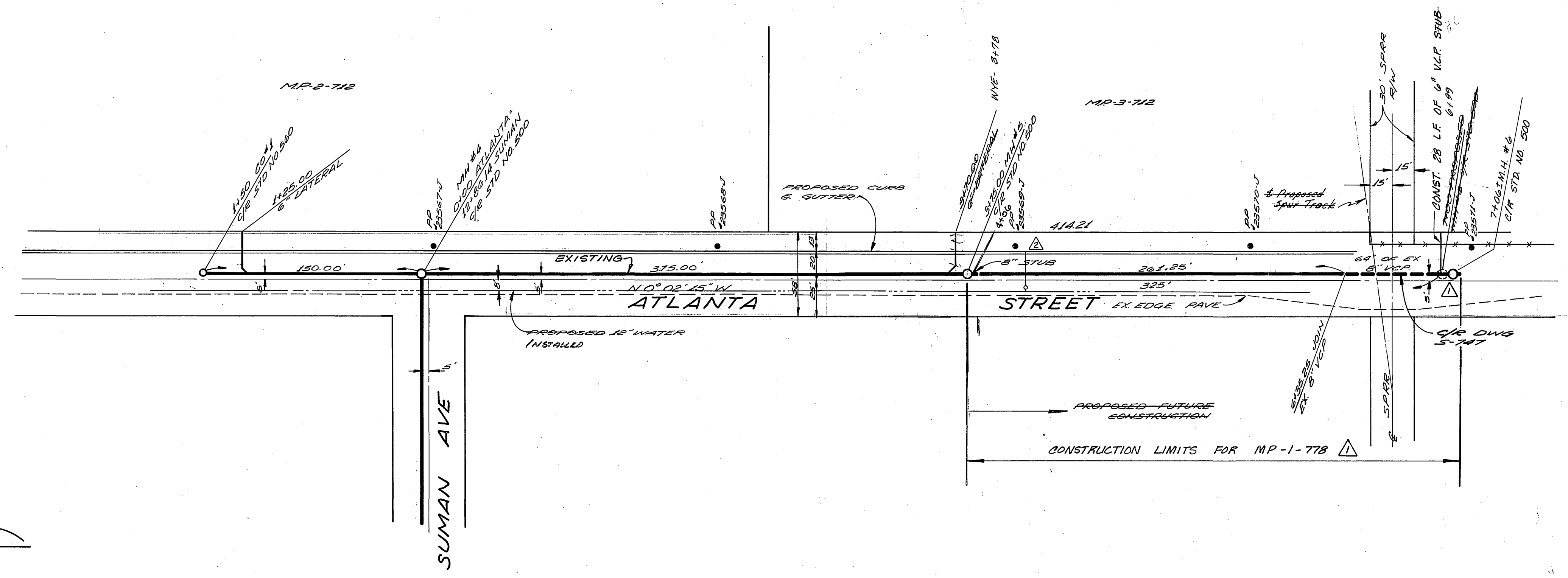
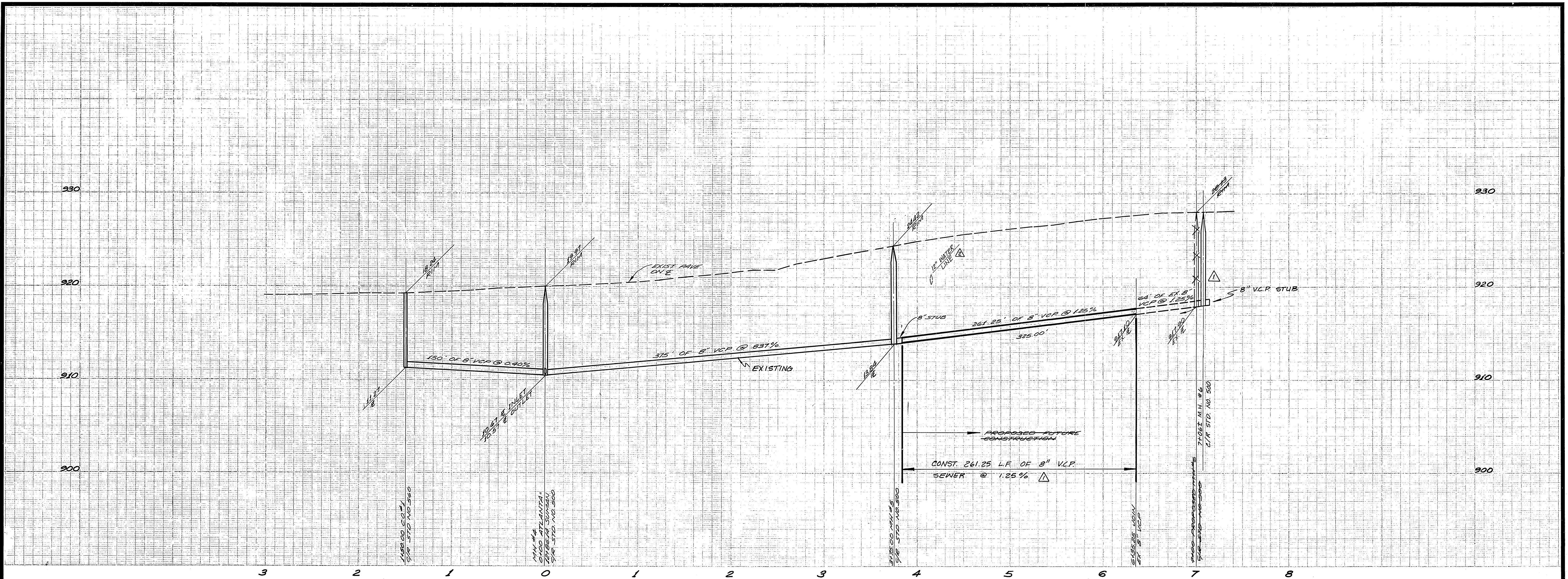

BENCH MARK
 61.9212' FOR SPK IN DP# 23567-J
 20' EAST OF STA 13+20 & ATLANTA
 FB 10/5/72 & 5/29/77

SPAKE IN POLE NO 12808-J N.W. COR
 JONAH AVE & MARLBOROUGH AVE.
 EL. 927.582 C/R F.B. 6/27/77

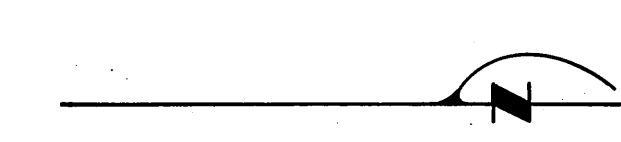

ALBERT A. WEBB ASSOCIATES CIVIL ENGINEERS RIVERSIDE, CALIFORNIA APPROVED BY: <i>[Signature]</i> DATE 2/5/72 R.E. No. 9876	W.D. 72-62 FOR CITY OF RIVERSIDE F.B. 10/15 DESIGNED BY: <i>[Signature]</i> DRAWN BY: <i>[Signature]</i> CHECKED BY: <i>[Signature]</i>	CITY OF RIVERSIDE, CALIFORNIA PUBLIC WORKS DEPARTMENT	ACCOUNT No. DRAWING NUMBER S-870
		APPROVED BY: <i>[Signature]</i> DATE 3-8-72 CHIEF PUB. WKS. ENGR.	APPROVED BY: <i>[Signature]</i> DIRECTOR OF PUBLIC WORKS DATE 3-8-72
REVISIONS 1. ADDED WATER LINE 11-16-91 2. REVISION SHOWING CONSTRUCTION FOR MP-1-778 11-5-91		SEWER PLAN & PROFILE ATLANTA STREET 150' NORTH OF SUMAN AVE & 350' SOUTH OF SUMAN AVE FOR MP-2-712 & MP-3-712A, MP-1-778	SHEET 2 OF 2 72-62-B