

BENCH MARK: C.I.R. 720/11  
 24.111' x 1.00' 3" East N.W. 1/4 of S.E. 1/4 of N.W. 1/4  
 corner of Magnolia Ave. & Jefferson St.  
 C.I.R. 65F - Elev. 792.936.

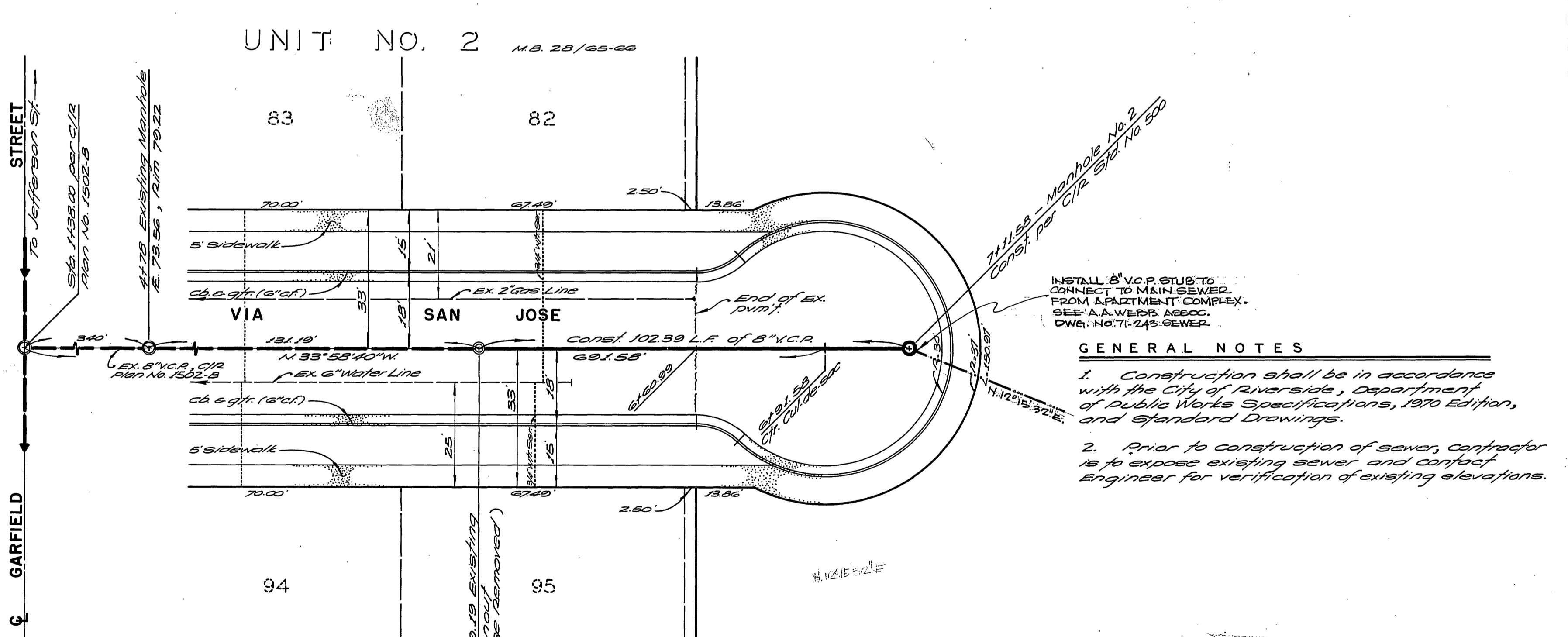
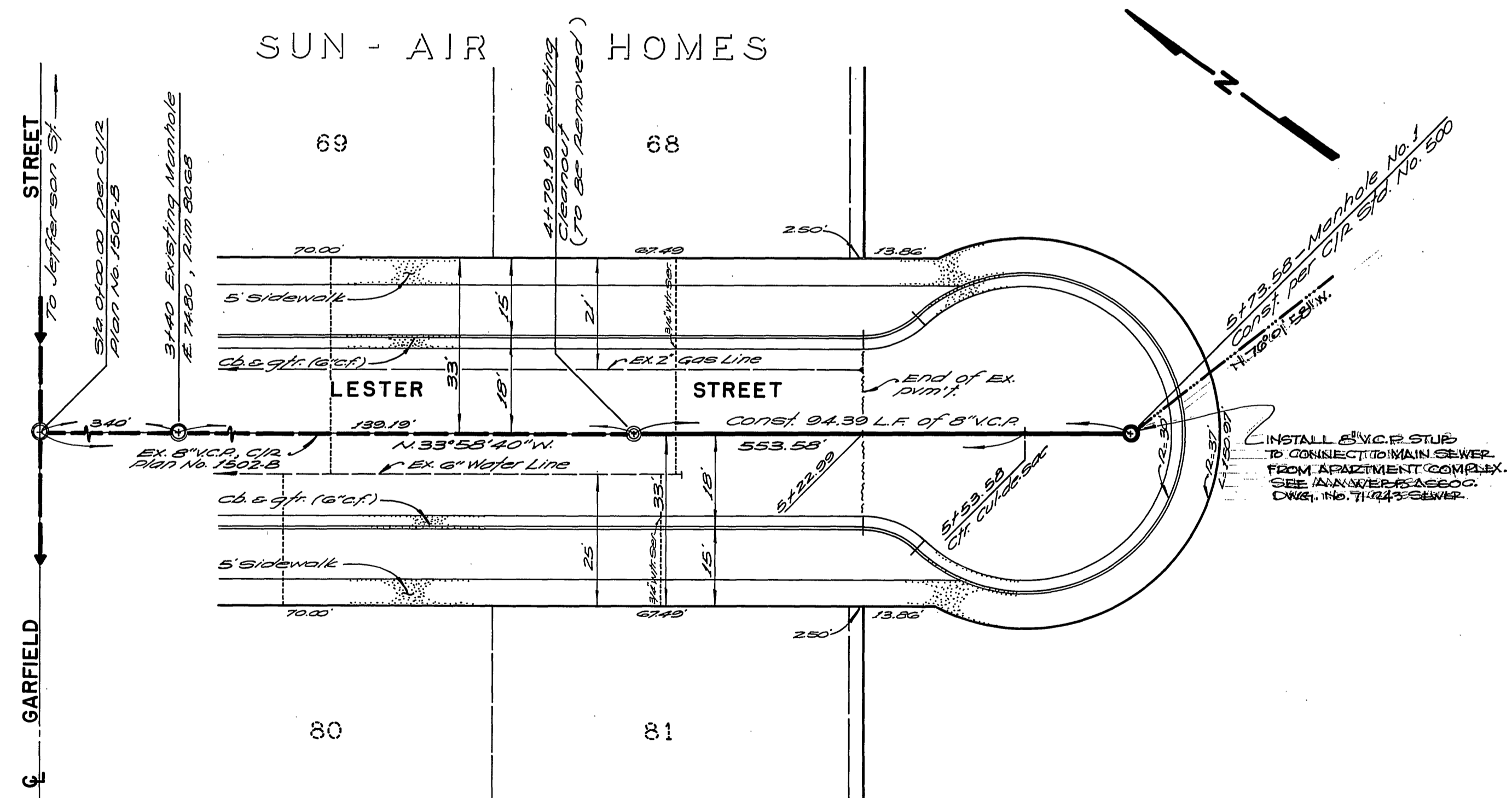

**GENERAL NOTES**

- Construction shall be in accordance with the City of Riverside, Department of Public Works Specifications, 1970 Edition, and Standard Drawings.
- Prior to construction of sewer, contractor is to expose existing sewer and contact Engineer for verification of existing elevations.

ALBERT A. WEBB ASSOCIATES CIVIL ENGINEERS RIVERSIDE, CALIFORNIA APPROVED BY: <i>Albert A. Webb</i> DATE: 2/23/72 R.E. No. 9876	CITY OF RIVERSIDE, CALIFORNIA PUBLIC WORKS DEPARTMENT APPROVED BY: <i>William D. Brown</i> DIRECTOR OF PUBLIC WORKS DATE: 4/13/72	SEWER PLAN AND PROFILE LESTER STREET & VIA SAN JOSE C-19-712 AND PARCEL MAP NO. 63	ACCOUNT NO. DRAWING NUMBER <b>5-874</b> SHEET 1 OF 1
		SCALE: HORIZ. 1" = 20' VERT. 1" = 4'	71-243-B