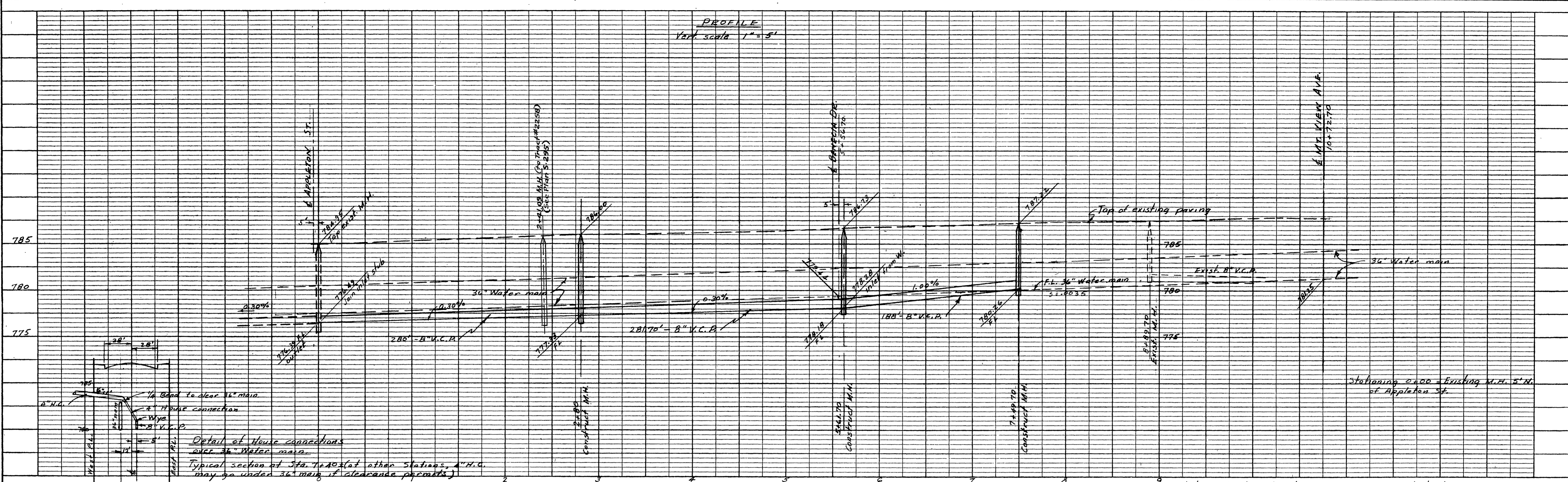

PLATE 1 PLAN PROFILE - F.A.S.  
CLEARANCE FROM G.D. 100000



**PROFILE**

NO. 291	DATE
1/2	

Detail of House connections over 36" Water main.  
Typical section at Sta. 7+40.00 (at other stations, 4" H.C. may go under 36" main if clearance permits)

Notes - Bench Mark - 5 ft. in No. curb Jurupa on Streeter Elev. 789.53  
Construction to be in accordance with Standards and Specifications of the City of Riverside Dept. of Public Works.  
House Connections to be located in field.

Estimate of Quantities

	8" V.C.P.	4" H.C.	M.H.	C.O.
Maxwell Gardens Tract				
Streeter Ave.	750'	(4) 191'	3	
Banacia Dr.	534'	(9) 366'	2	
Rhonda Rd.	109'	(3) 105'		1
Juanro Way	113'	(2) 60'		1
	1506'	(18) 722'	5	2

MAXWELL GARDENS TRACT CONSTRUCTION  
(EXISTING) ©

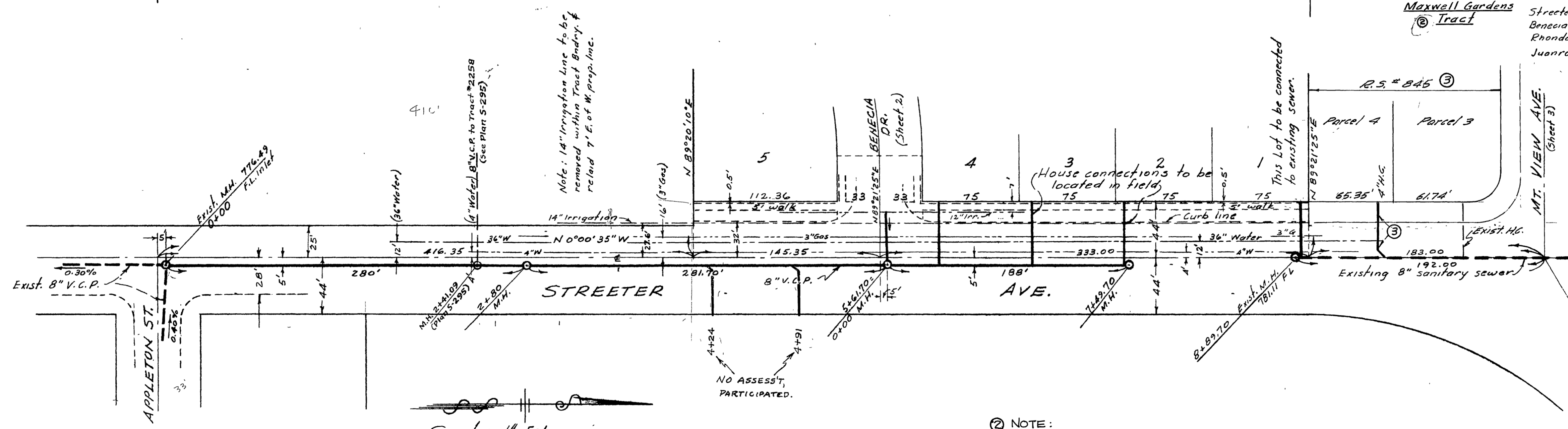

Estimate of Quantities Maxwell Gardens Tract - No. 2

	8" V.C.P.	4" H.C.	M.H.
Streeter Ave.	775'		
Wyes (4" H.C.)		21	
4" V.C.P.		716'	
M.H.			4

**PLAN**

NO. 291	DATE

Scale - 1" = 50'

NOTE:  
CONTRACTOR SHALL UNCOVER EXISTING SEWER PIPE AT CLEANOUT AND HAVE ENGINEER VERIFY ELEVATION AND GRADE OF EXISTING SEWER BEFORE GRADE SHEETS WILL BE ISSUED.

Revised 2-19-55 for R.S. 845  
Streeter Ave. Const. 1-4" H.C.  
CRAWLEY & HAWKINS George O. Crawley 3-15-55

REVISED 10-30-57

Revised 8-12-61 to Make Maxwell Gardens Tract Construction Existing and Change Maxwell Gardens Tract No. 2 to Tract 2052  
DWG. N° 56-9  
DIR. OF PUBLIC WORKS

PROPERTY OF  
CITY OF RIVERSIDE  
DEPT. OF PUBLIC WORKS  
ENGINEERING DIVISION

ALBERT A. WEBB ASSOCIATES  
CIVIL ENGINEERS  
RIVERSIDE, CALIFORNIA  
Approved by *George O. Crawley* Date 4/25/55  
E.E. 9876

CITY OF RIVERSIDE, CALIFORNIA  
DEPARTMENT OF PUBLIC WORKS

SEWER PLAN & PROFILE  
of  
STREETER AVE.

in  
MAXWELL GARDENS TRACT  
and TRACT No. 2052 and R15845

Approved by: *George O. Crawley*  
Director of Public Works  
Date 6-14-57  
No. 5-89  
Sheet 1 of 3

Reimb. Cont. #29

PLATE 1, PLAN, PROFILE, P.A.S.  
CLEARING, MARKING, CO. S. CAL.  
NO. 10094

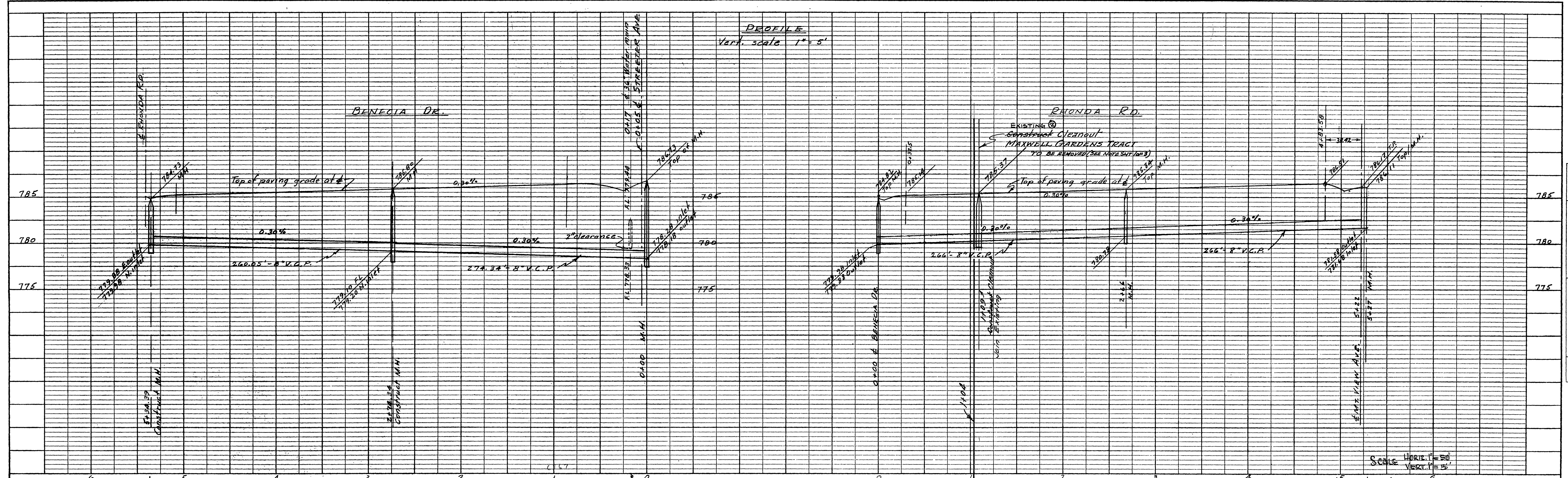

PROFILE  
Vert. scale 1" = 5'

SCALE  
HORIZ. 1" = 50'  
VERT. 1" = 5'

PROFILE	DATE
NO. 5-89	
BY	
DATE	

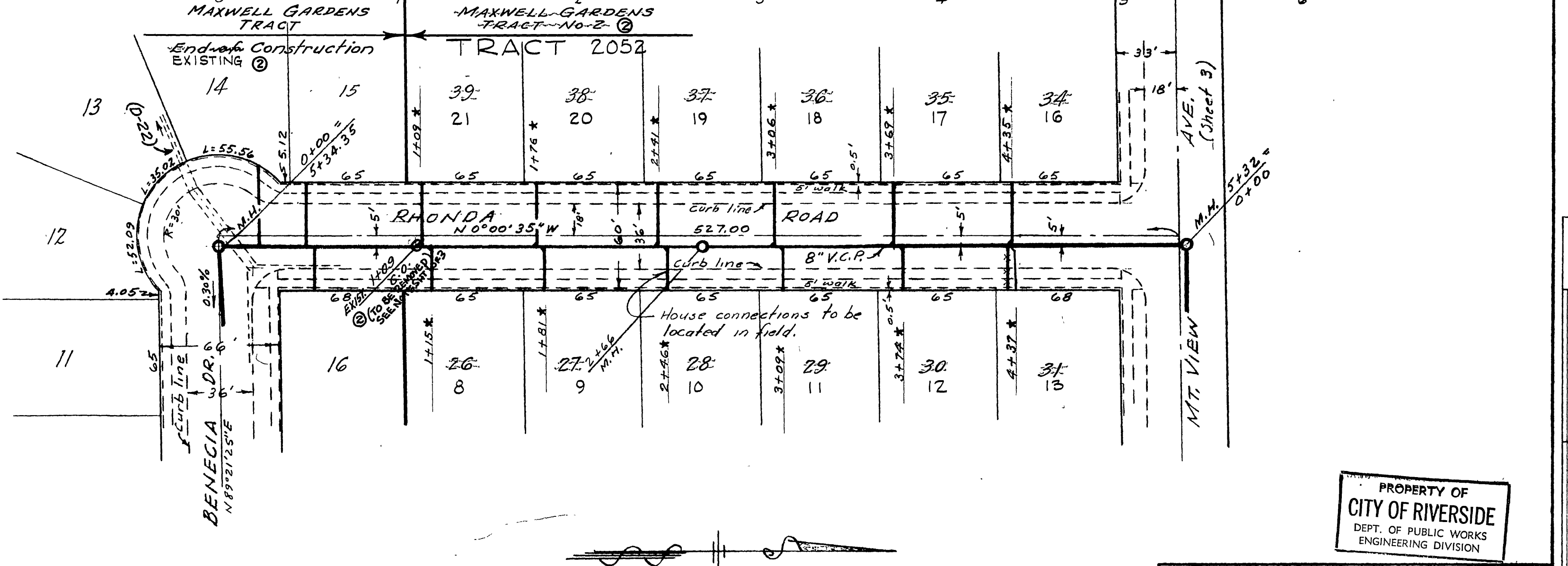
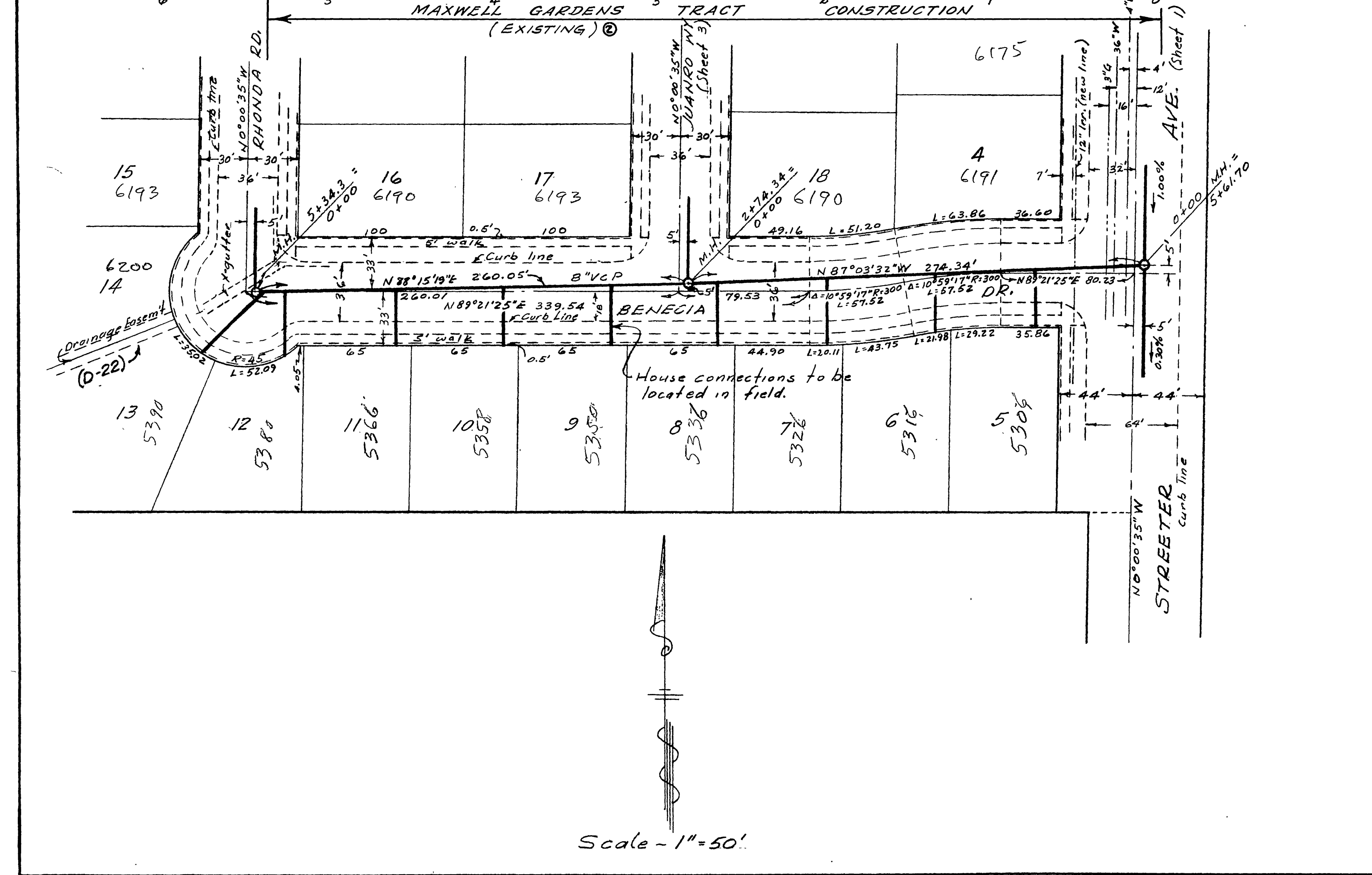

Scale - 1" = 50'

Scale - 1" = 50'

PROPERTY OF  
CITY OF RIVERSIDE  
DEPT. OF PUBLIC WORKS  
ENGINEERING DIVISION

ALBERT A. WEBB ASSOCIATES  
CIVIL ENGINEERS  
RIVERSIDE, CALIFORNIA  
Approved by *[Signature]* Date 4/25/57  
RE: 5872

CITY OF RIVERSIDE, CALIFORNIA  
DEPARTMENT OF PUBLIC WORKS

SEWER PLAN & PROFILE  
BENECIA DR. & RHONDA ROAD  
IN  
MAXWELL GARDENS TRACT  
& TRACT No. 2052

REVISOR  
REVISED 10-30-57  
② Revised 8-12-61 to make Maxwell Gardens Tract construction existing and change Maxwell Gardens Tract No. 2 to TRACT 2052  
JLB:CRZ  
W.D. APPD. *[Signature]*  
DIR. OF PUBLIC WORKS W.D. 56-2

Approved by: *[Signature]*  
Director of Public Works  
Date 6-14-57  
No. 5-89  
Sheet 2 of 3

PLAN	DATE
NO. 5-89	
BY	
DATE	

PLATE 1. PLAN, PROFILE & A.S. CLEARING PAPER CO. 5 x 8 CAL. NO. 100411

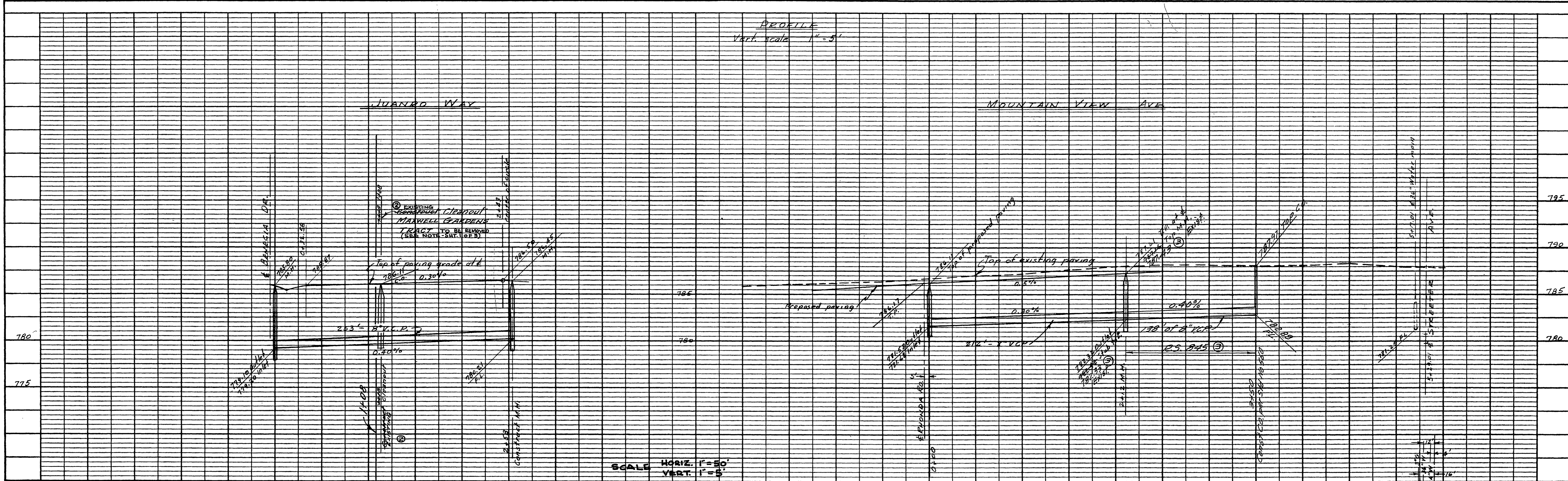

PROFILE NOTE BOOK table with columns for sheet number, date, and notes.

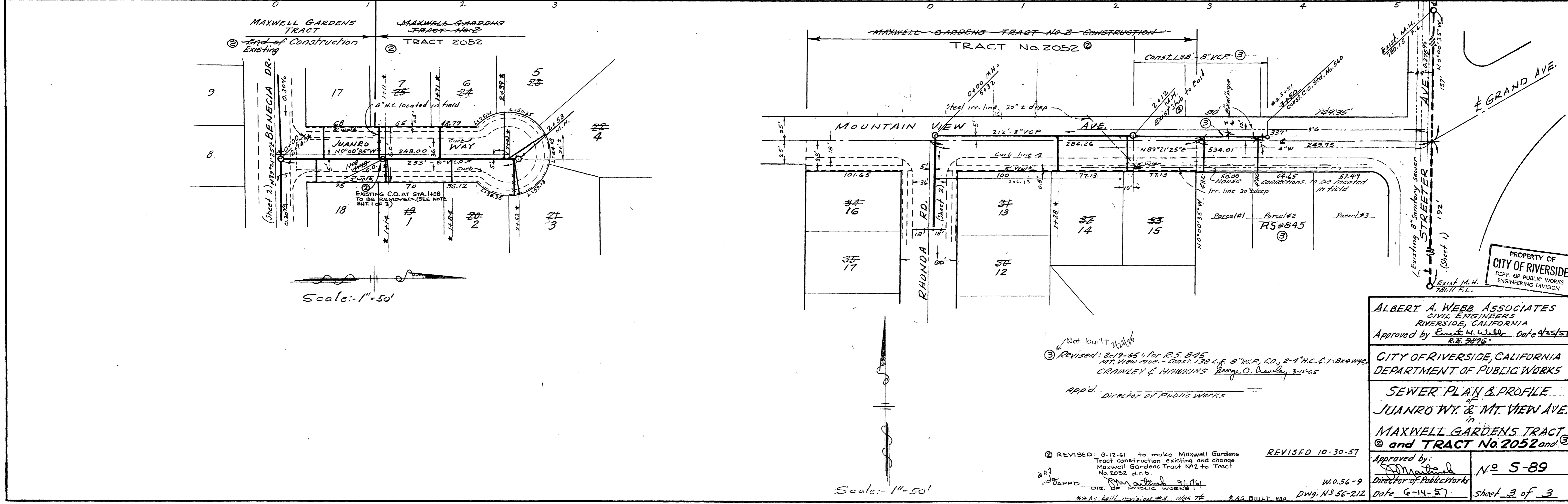

PLAN NOTE BOOK table with columns for sheet number, date, and notes.

PROPERTY OF CITY OF RIVERSIDE DEPT. OF PUBLIC WORKS ENGINEERING DIVISION. ALBERT A. WEBB ASSOCIATES CIVIL ENGINEERS RIVERSIDE, CALIFORNIA. Approved by [Signature] Date 4/25/51 R.E. 3276. CITY OF RIVERSIDE, CALIFORNIA DEPARTMENT OF PUBLIC WORKS SEWER PLAN & PROFILE of JUANRO WY. & MT. VIEW AVE. in MAXWELL GARDENS TRACT No. 2052 and R.S. 845 PM 19451 R.E. 3276. Approved by [Signature] No. 5-89 Director of Public Works Date 6-14-51 Sheet 3 of 3