

BENCH MARK:
 CITY OF RIVERSIDE DATUM F.B. 625/69
 P.K. NAIL IN N.W. CURB RETURN AT
 MAGNOLIA AND TYLER.
 ELEV. 740.279

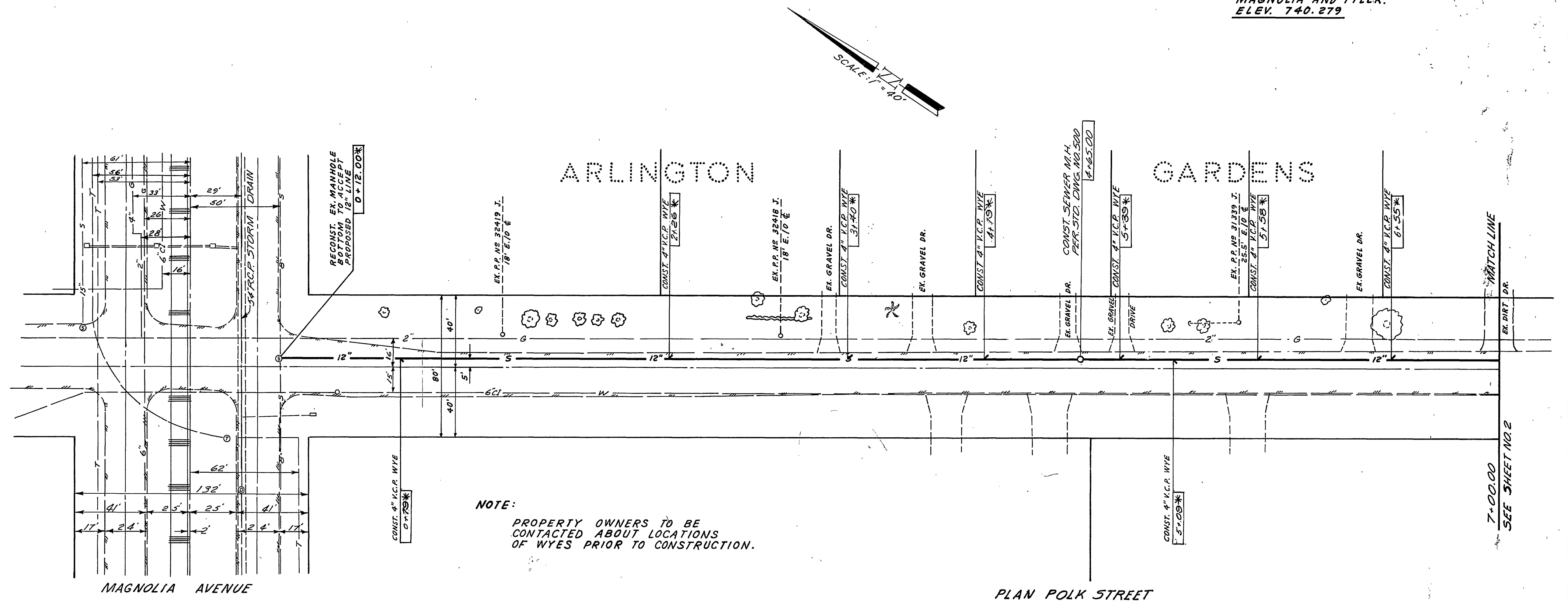
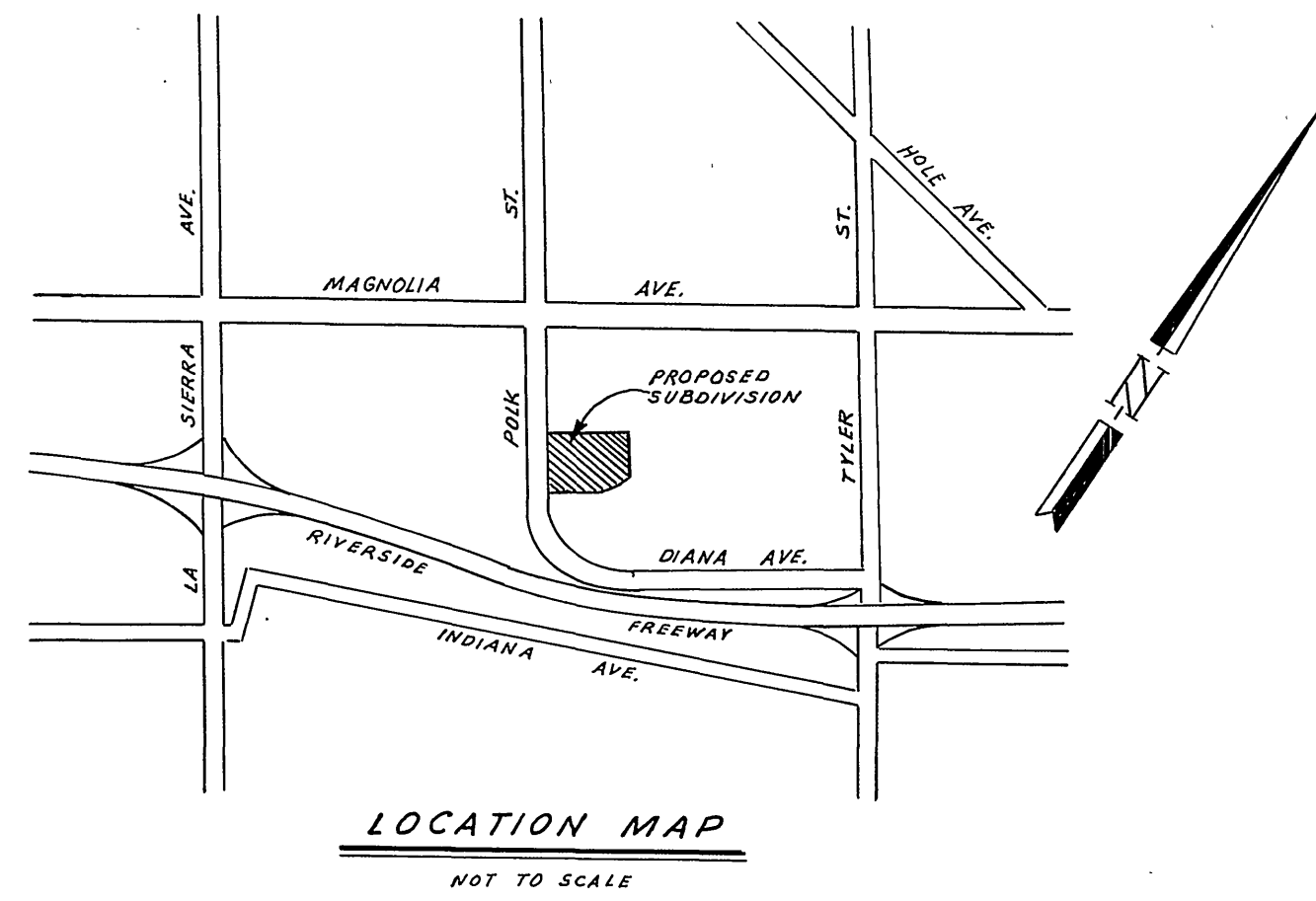

ANACAL ENGINEERING CO.
 P.O. BOX 3668
 222 EAST LINCOLN AVENUE
 ANAHEIM, CALIFORNIA 92803
 PHONE NO (714) 774-1763

PREPARED UNDER THE SUPERVISION OF
Carl Czajunski
 CARL CZAJUNSKI, R.C.E. 6427

* "AS BUILT"	248	6-73
MARK	REVISIONS	APPR. DATE
DESIGNED BY	DRAWN BY	CHECKED BY

CITY OF RIVERSIDE, CALIFORNIA
 DEPARTMENT OF PUBLIC WORKS

APPROVED BY: *William B. Gardner*
 OFFICE ENGINEER
 PARK DEPARTMENT
 TRAFFIC DIVISION
 ASSISTANT CITY ENG.

DATE: 1/19/73

SEWER PLAN AND PROFILE	PROJECT NO.
POLK STREET SEWER	5-900
EXTENSION FOR TRACT NO. 4660	SHEET 1 OF 2
HORIZ. SCALE: 1" = 40'	FILE NO.
VERT. SCALE: 1" = 8'	

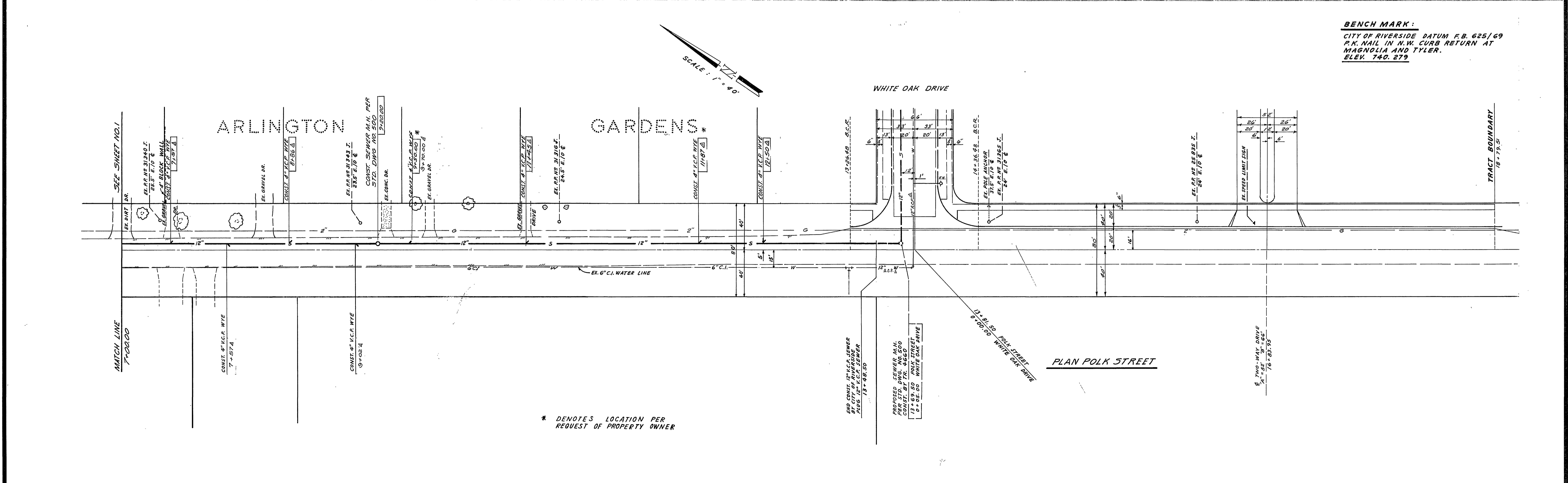
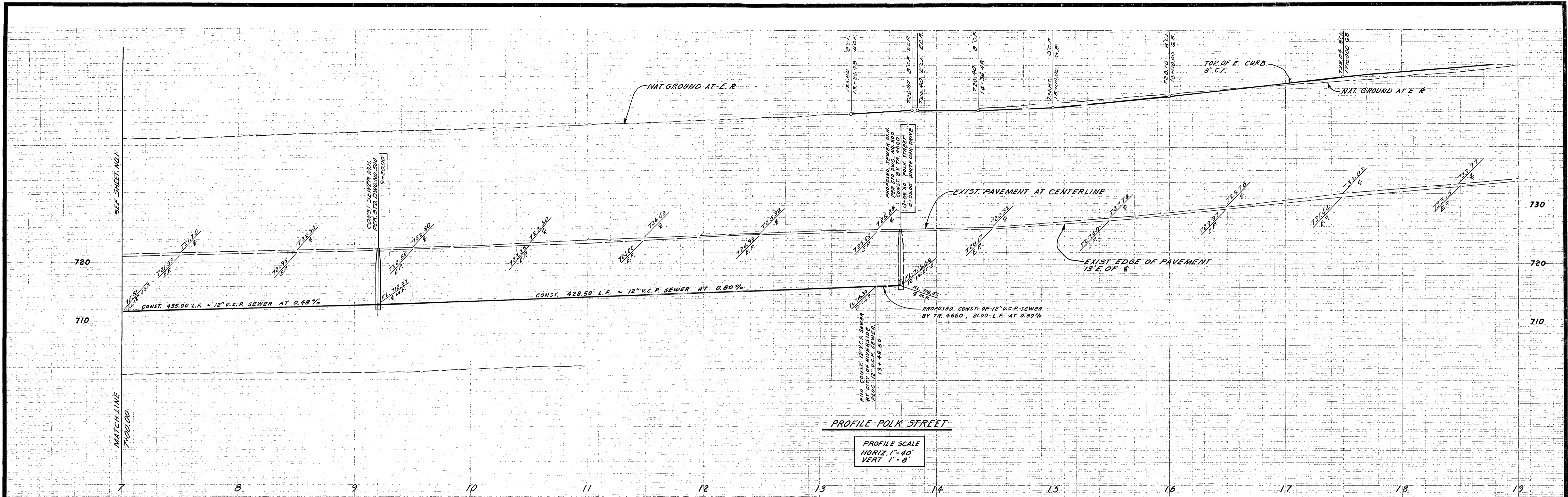

BENCH MARK:
 CITY OF RIVERSIDE DATUM F.B. 625/69
 P.K. NAIL IN N.W. CURB RETURN AT
 MAGNOLIA AND TYLER.
 ELEV. 740.279

ANACAL ENGINEERING CO. (P.O. BOX 3668) 222 EAST LINCOLN AVENUE ANAHEIM, CALIFORNIA 92803 PHONE NO (714) 774-1763 PREPARED UNDER THE SUPERVISION OF: <i>Carl Czajkowski</i> 8-31-72 CARL CZAJKOWSKI, R.C.E. 8427 DATE	"AS BUILT" REVISIONS APPR. DATE	EA6 6-76 APPR. DATE DESIGNED BY <i>V.W.S.</i> DRAWN BY <i>V.E.S.</i> CHECKED BY <i>L.L.</i>	CITY OF RIVERSIDE, CALIFORNIA DEPARTMENT OF PUBLIC WORKS APPROVED BY OFFICE ENGINEER PARK DEPARTMENT TRAFFIC DIVISION ASSISTANT CITY ENG.	APPROVED BY <i>William D. Harlow</i> DIRECTOR OF PUBLIC WORKS DATE 1/19/73	SEWER PLAN AND PROFILE POLK STREET SEWER EXTENSION FOR TRACT NO. 4660 PROJECT NO. 5-900 SHEET 2 OF 2 FILE NO.
	* DENOTES LOCATION PER REQUEST OF PROPERTY OWNER			HORIZ. SCALE: 1" = 40' VERT. SCALE: 1" = 8'	