

GENERAL NOTES:

1. CONSTRUCTION SHALL BE IN ACCORDANCE WITH THE STANDARD SPECIFICATIONS FOR PUBLIC WORKS CONSTRUCTION 1970 EDITION, AND CITY OF RIVERSIDE STANDARD DRAWINGS.
2. IT SHALL BE THE RESPONSIBILITY OF THE CONTRACTOR TO CLEAR THE RIGHT OF WAY IN ACCORDANCE WITH THE PROVISIONS OF THE LAW AS IT AFFECTS EACH UTILITY INCLUDING IRRIGATION LINES AND APPURTENANCES AND AT NO COST TO THE CITY.
3. PIPE SHALL BE BEDDED PER CASE I, STANDARD DRAWING NO. 452, UNLESS OTHERWISE SPECIFIED ON PLAN.
4. LOCATION OF WYES AND LATERALS TO BE DETERMINED AT THE DIRECTION OF THE OWNER.
5. ALL STUBS AND LATERALS TO BE CONSTRUCTED IN ACCORDANCE WITH STANDARD DRAWING NO. 362. STUBS SHALL BE PLUGGED AND CAPPED.
6. MANHOLE FRAMES AND COVERS TO BE SET TO PROPOSED OR EXISTING PAVEMENT GRADES.
7. LATERALS ARE TO BE 4" AND EXTENDED TO THE PROPERTY LINE.
8. PRIOR TO CONSTRUCTION OF SEWER, CONTRACTOR IS TO EXPOSE EXISTING SEWER AND CONTACT ENGINEER FOR VERIFICATION OF EXISTING ELEVATIONS.
9. STATIONS SHOWN THUS [21.00] ARE SEWER LINE STATIONS AND ARE INDEPENDENT OF CENTER LINE OF STREET STATIONS.

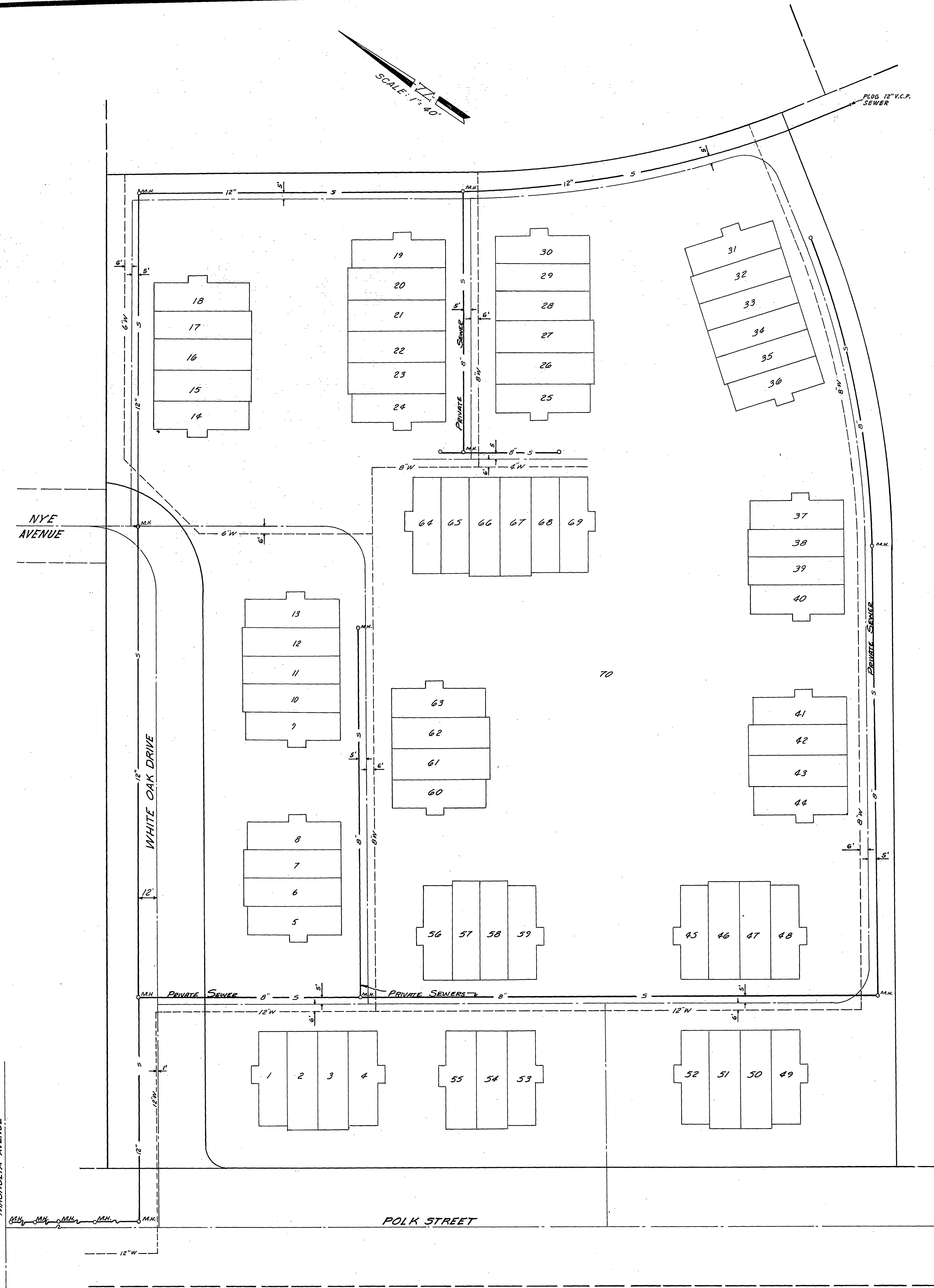

BENCH MARK:

CITY OF RIVERSIDE DATUM FB. 625/69
 P.K. NAIL IN N.W. CURB RETURN AT
 MAGNOLIA AND TILER
 ELEV. 740.279

ANACAL ENGINEERING CO.
 (P.O. BOX 3668)
 222 EAST LINCOLN AVENUE
 ANAHEIM, CALIFORNIA 92803
 PHONE NO (714) 774-1763

PREPARED UNDER THE SUPERVISION OF:
Carl Chaplinski 7-10-72
 CARL CHAPLINSKI, R.C.E. 8427 DATE

* "AS BUILT" 208 9-75

APPROVED BY OFFICE ENGINEER PARK DEPARTMENT TRAFFIC DIVISION ASSISTANT CITY ENG.		BY <i>[Signature]</i> DATE 1/17/73	APPROVED BY DIRECTOR OF PUBLIC WORKS <i>[Signature]</i>	PROJECT NO. S-903
CITY OF RIVERSIDE, CALIFORNIA DEPARTMENT OF PUBLIC WORKS			SEWER PLAN AND PROFILE INDEX SHEET TRACT NO. 4660	SHEET 1 OF 3
DESIGNED BY DRAWN BY CHECKED BY L.L.		DATE JAN. 12, 1973	HORIZ. SCALE: 1" = 40' VERT. SCALE: 1" =	FILE NO.

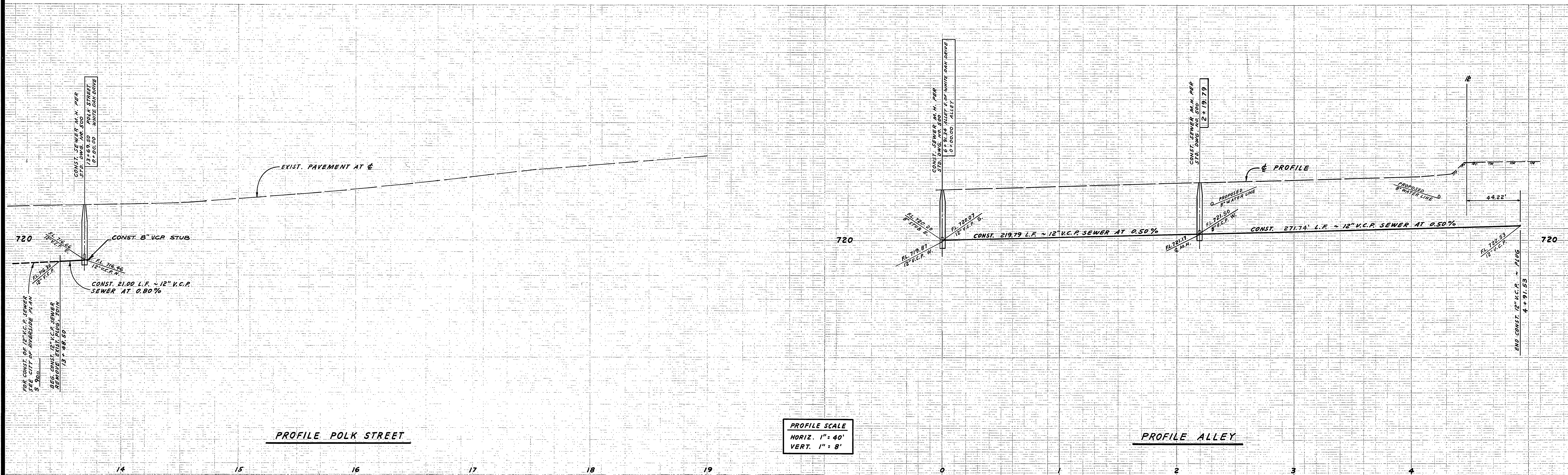

PROFILE SCALE
 HORIZ. 1" = 40'
 VERT. 1" = 8'

BENCH MARK:
 CITY OF RIVERSIDE DATUM F.B. 625/69
 P.K. NAIL IN N.W. CURB RETURN AT
 MAGNOLIA AND TYLER.
 ELEV. 740.279

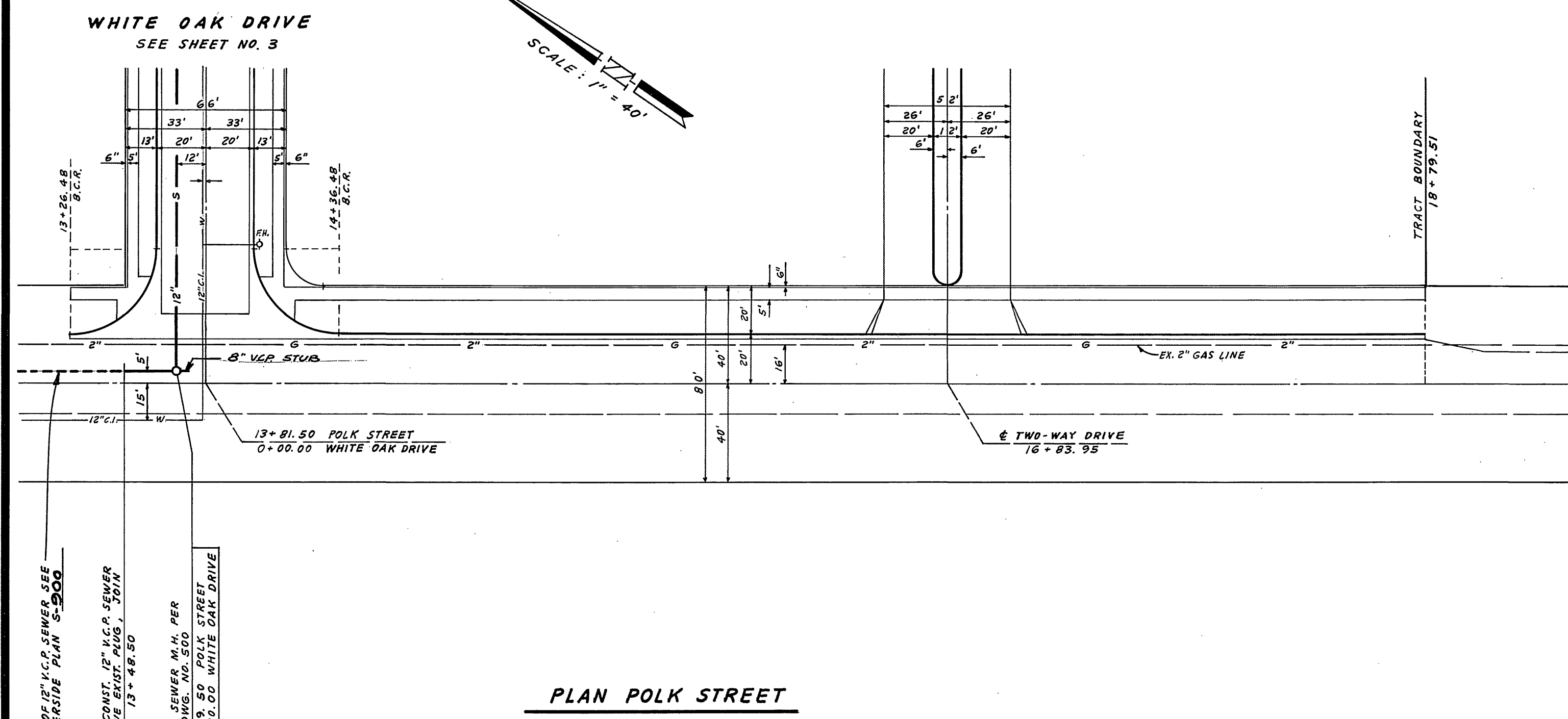

FOR CONST. OF 12" V.C.P. SEWER, SEE
 CITY OF RIVERSIDE PLAN S-900
 REG. CONST. 12" V.C.P. SEWER
 STD. DWS. NO. 500
 13' x 48.50
 CONST. SEWER M.H. PER
 STD. DWS. NO. 500
 13' x 60.00 POLK STREET
 13' x 60.00 WHITE OAK DRIVE

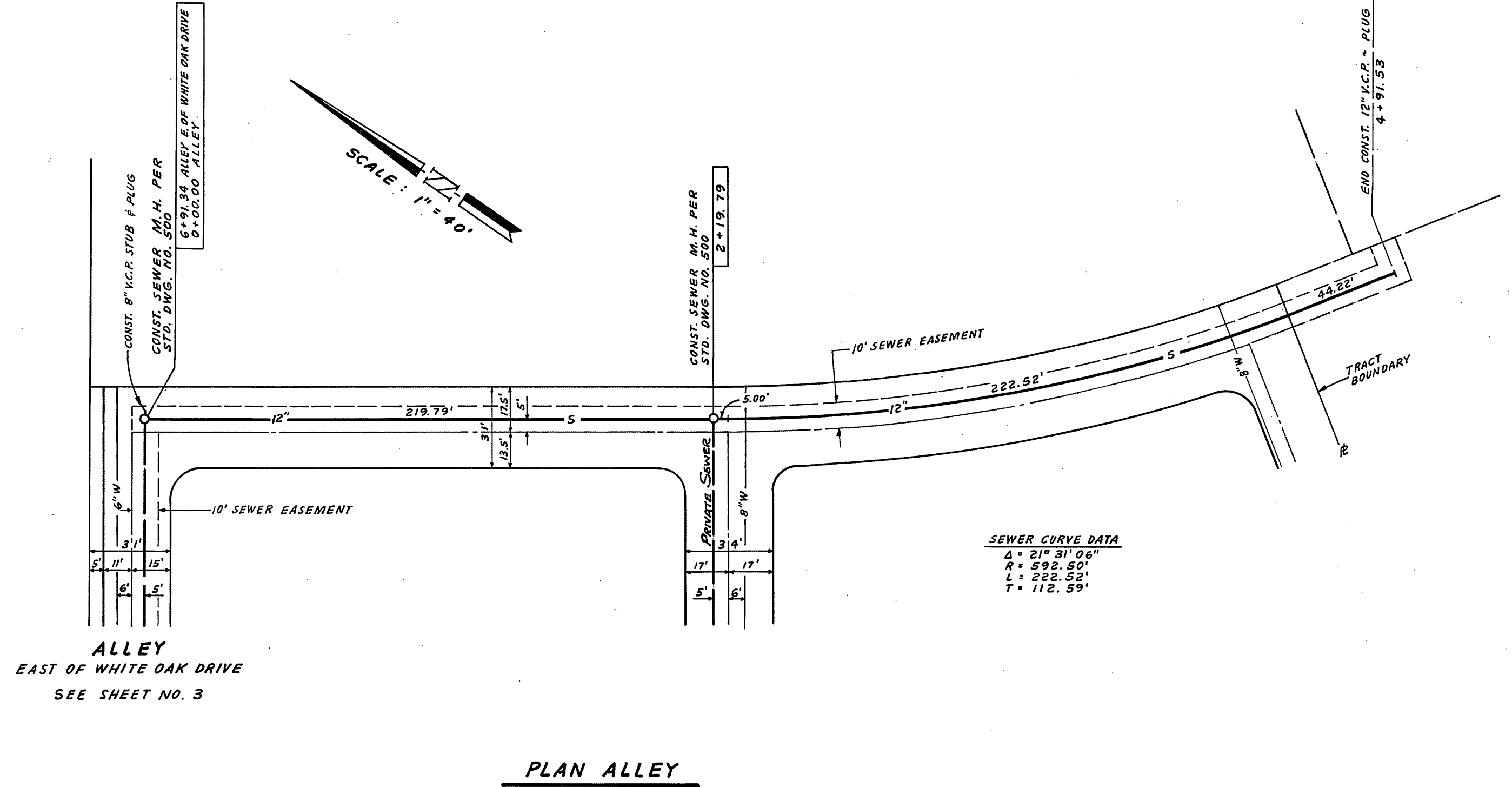

SEWER CURVE DATA
 Δ = 21° 31' 06"
 R = 292.50'
 L = 222.52'
 T = 112.59'

ALLEY
 EAST OF WHITE OAK DRIVE
 SEE SHEET NO. 3

*AS BUILT" 208-73

ANACAL ENGINEERING CO. (P.O. BOX 3668) 222 EAST LINCOLN AVENUE ANAHEIM, CALIFORNIA 92803 PHONE NO (714) 774-1763	CITY OF RIVERSIDE, CALIFORNIA DEPARTMENT OF PUBLIC WORKS		SEWER PLAN AND PROFILE TRACT NO. 4660 POLK STREET ALLEY	PROJECT NO. S-903 SHEET 2 OF 3
	PREPARED UNDER THE SUPERVISION OF: Carl Cepulinski 8-25-72 DATE	APPROVED BY OFFICE ENGINEER PARK DEPARTMENT TRAFFIC DIVISION ASSISTANT CITY ENG.	BY DATE [Signature] 1/12/73 DIRECTOR OF PUBLIC WORKS	DATE JAN 12 1973
DESIGNED BY:	DRAWN BY:	CHECKED BY:	HORIZ. SCALE: 1" = 40' VERT. SCALE: 1" = 8'	FILE NO.

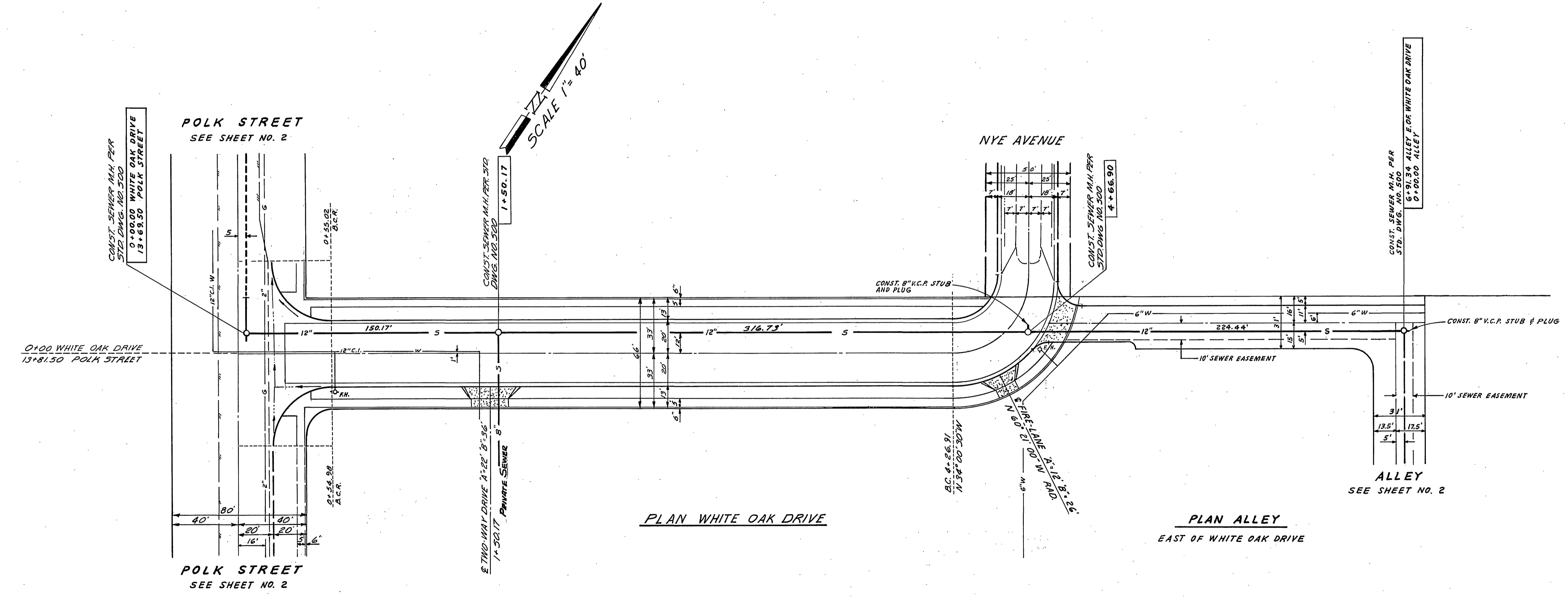
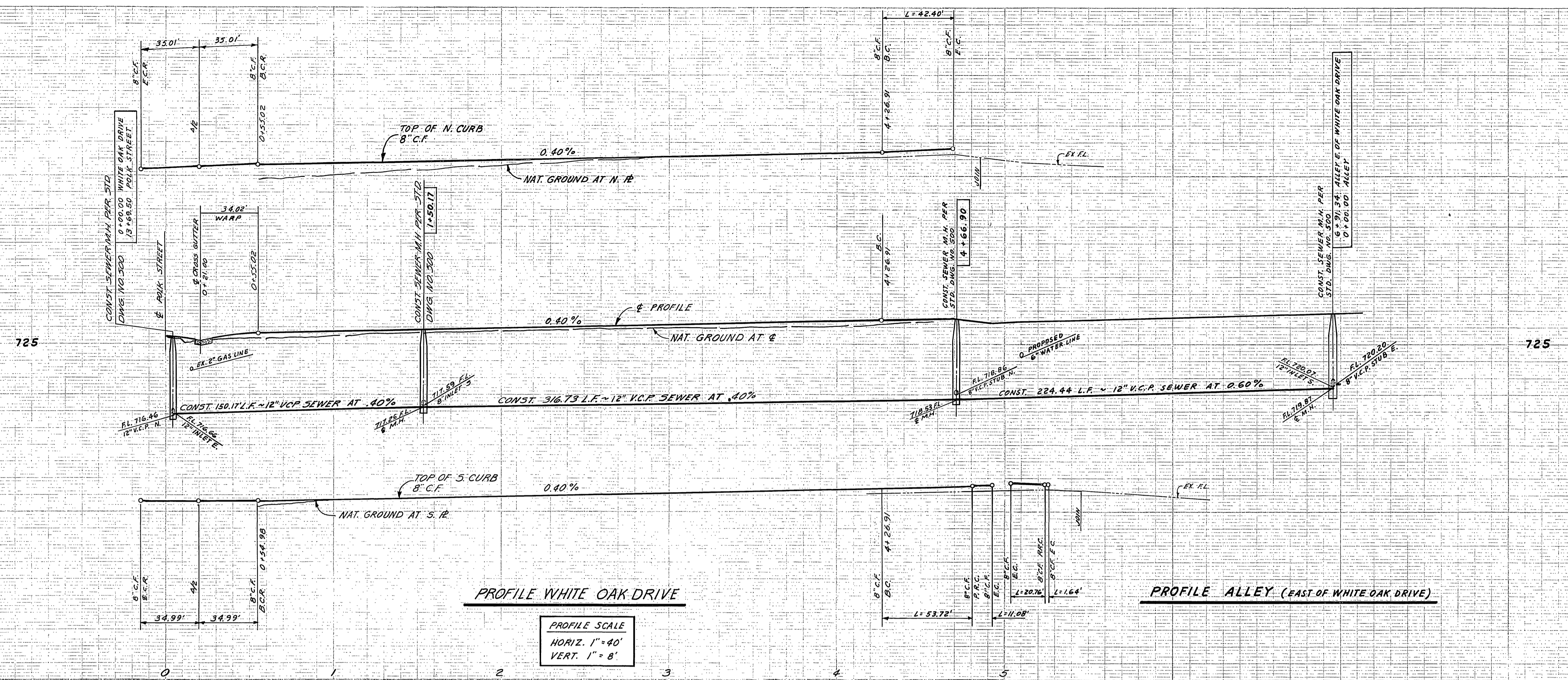

BENCH MARK:
 CITY OF RIVERSIDE DATUM, F.B. 625/69
 P.K. NAIL IN N.W. CURB RETURN AT
 MAGNOLIA AND TYLER
 ELEV. 740.279

ANACAL ENGINEERING CO. (P.O. BOX 3669) 222 EAST LINCOLN AVENUE ANAHEIM, CALIFORNIA 92803 PHONE NO. (714) 776-1763 PREPARED UNDER THE SUPERVISION OF: <i>Carl Czaplinski</i> 7-10-72 CARL CZAPLINSKI, R.C.E. 8427 DATE	MARK	REVISIONS	APPR. DATE	CITY OF RIVERSIDE, CALIFORNIA DEPARTMENT OF PUBLIC WORKS	SEWER PLAN AND PROFILE TRACT NO. 4660 WHITE OAK DRIVE ALLEY (EAST OF WHITE OAK DRIVE)	PROJECT NO. 5-903
	DESIGNED BY <i>M.K.S.</i> DRAWN BY <i>V.F.S.</i> CHECKED BY <i>M.M.S.</i>	APPROVED BY OFFICE ENGINEER <i>[Signature]</i> PARK DEPARTMENT TRAFFIC DIVISION ASSISTANT CITY ENG.	BY DATE <i>[Signature]</i> 7/22/72	APPROVED BY DIRECTOR OF PUBLIC WORKS <i>[Signature]</i> DATE JAN. 19, 1973	HORIZ. SCALE: 1" = 40' VERT. SCALE: 1" = 8'	SHEET 3 OF 3 FILE NO.

★ "AS BUILT" RAD. 9-73