

PROFILE  
1 in = 5 ft Vert.  
Scale 1 in = 50 ft Hor.

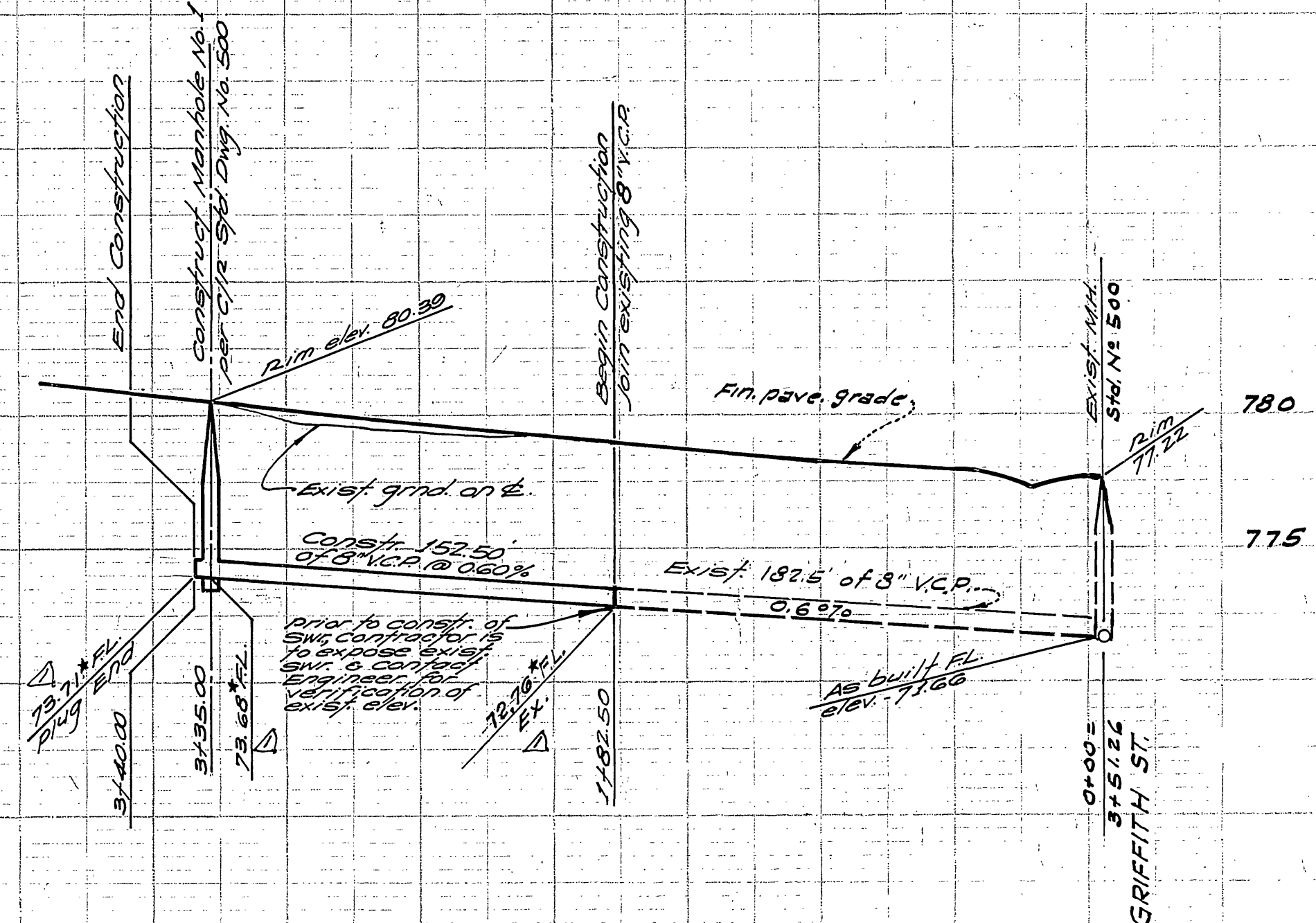

PROFILE  
1 in = 5 ft Vert.  
Scale 1 in = 50 ft Hor.

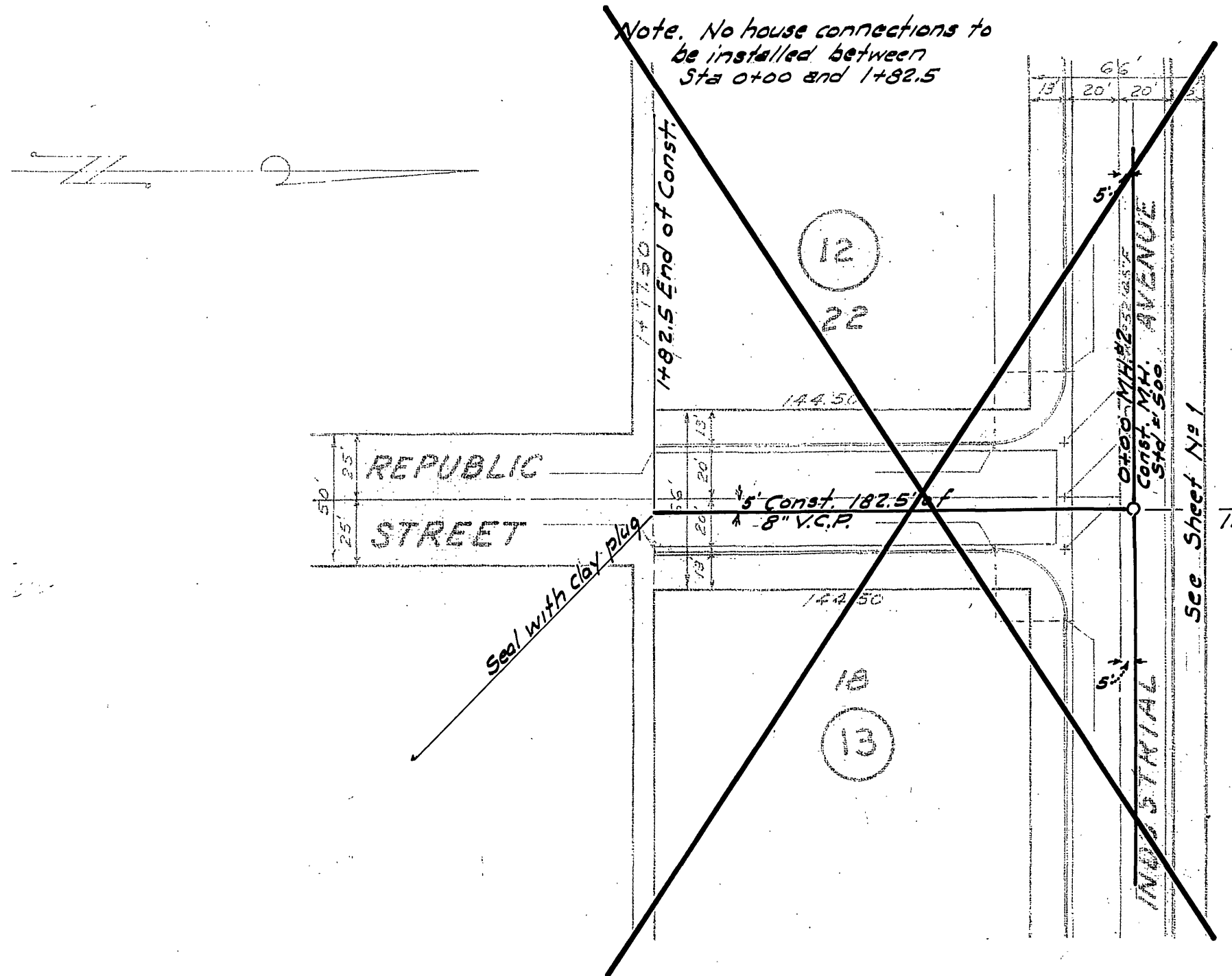

PLAN  
Scale 1 in = 50 ft

~~B.M. RR Spike in P. Pole #14102 J. N.E. Cor.  
Industrial Ave. and Fremont St. Elev. 777.10~~

BENCH MARK: C/2 B.M. H.A.B.  
R.R. Spike in NW Cor. of  
Jury Ave. & Fremont St.  
Elev. 780.235

**GENERAL NOTES**

1. Construction shall be in accordance with the Standard Specifications for Public Works Construction, 1970 edition, and C/2 Sht. Dwg.

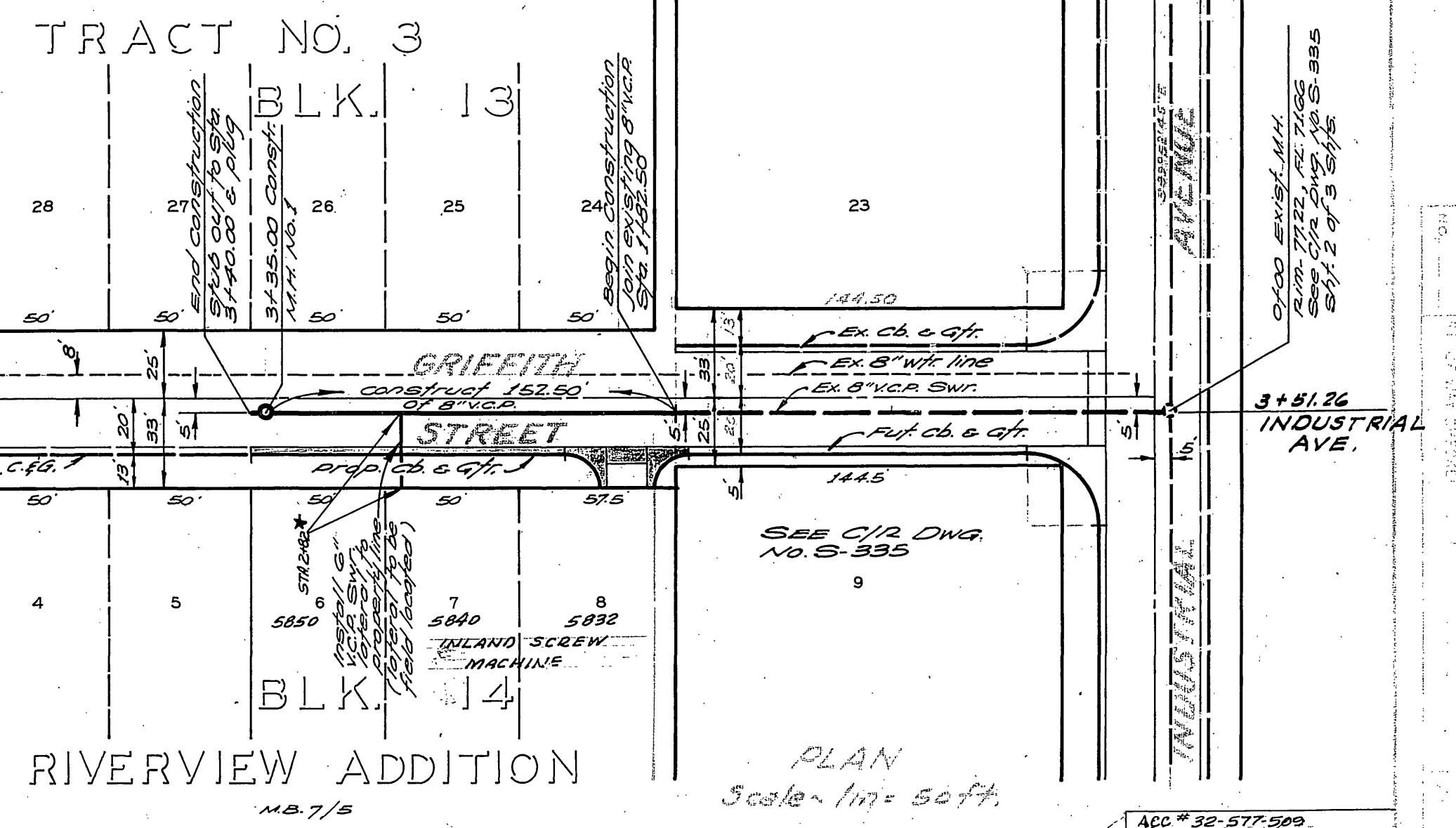

PLAN  
Scale 1 in = 50 ft

NOTICE TO CONTRACTOR  
The contractor shall be responsible for the location of any underground utility lines or structures shown on these plans and shall be liable for a search of the same and for the cost of any such search. There are no existing utility lines shown on these plans.  
The contractor is required to use all professional equipment to locate the utility lines shown and to locate them at least 10 feet before any excavation.

ALBERT A. WEBB ASSOCIATES  
CIVIL ENGINEERS  
RIVERSIDE, CALIFORNIA  
APPROVED BY: *Albert A. Webb*  
DATE: 10/26/72 U.C.E. NO. 9376  
DESIGNED BY: *Robert N. Wall* CHECKED BY: *R.N.*

| REVISIONS |         |  |
|-----------|---------|--|
| MARK      | DATE    | DESCRIPTION  |
| Δ         | 1-17-73 | LOWERED SANGHVI TO MEET EX. F.L. AT 1482.50 (EX. NEW) W/ 1-18-73 |
| *         | 4-73    | AS BUILT R.A.B.  |

CITY OF RIVERSIDE CALIFORNIA  
DEPARTMENT OF PUBLIC WORKS  
**SEWER PLAN AND PROFILE**  
**GRIFFITH STREET**  
S'LY OF INDUSTRIAL AVE.  
STA. 1+82.50 TO 3+40.00  
DESIGNED BY: *Albert A. Webb*  
CHECKED BY: *Robert N. Wall*  
APPROVED BY: *William D. Horner*  
ASSISTANT CITY ENGINEER DATE 11-28-72

S-904  
SHEET 1 OF 1