

PROFILE
8" VCP SEWER

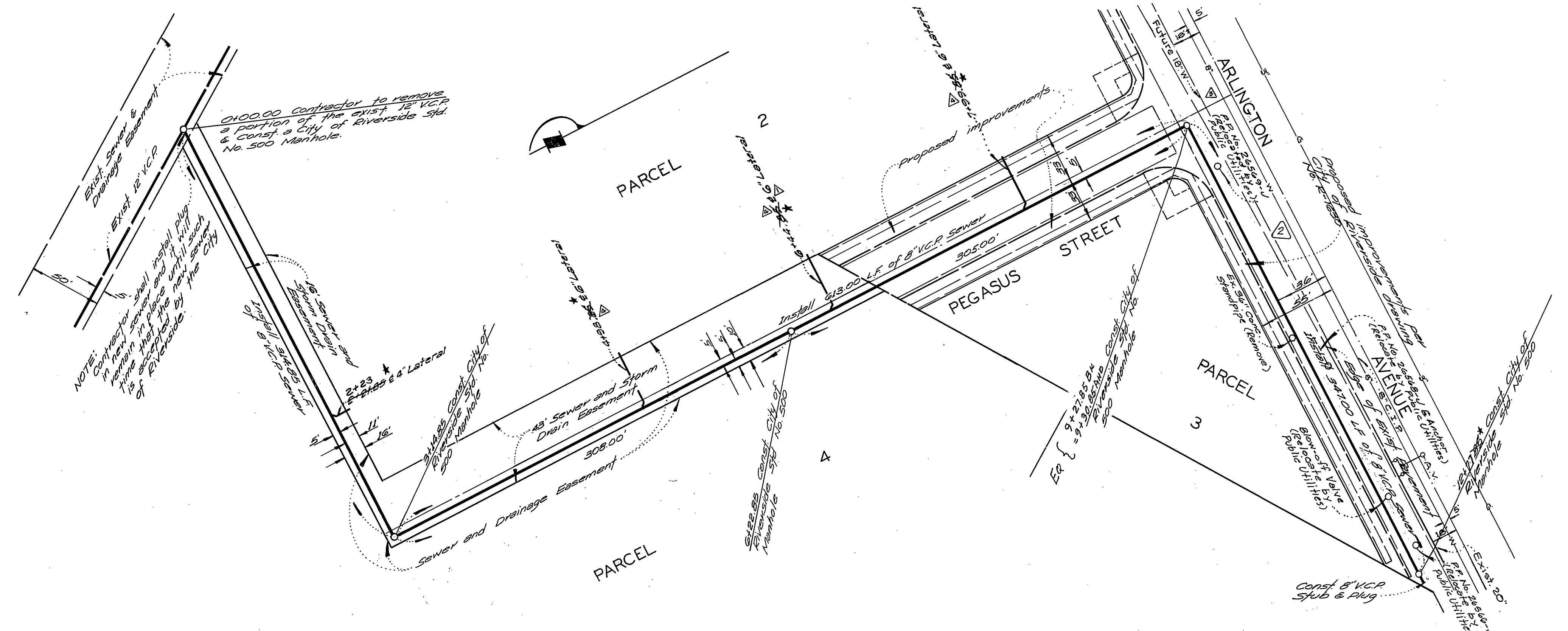

- GENERAL NOTES:**
1. Construction shall be in accordance with the Standard Specifications for Public Works Construction, 1970 Edition, and City of Riverside Standard Drawings.
 2. Location of Wyes and laterals to be determined at the direction of the owner.
 3. Manhole frames and covers to be set at existing or proposed grades.

BENCH MARK:
R.K. Nail in lead in center of southwest curb return at Arlington Avenue and Van Buren Boulevard.
This plan per C/E 1967 Datum (adjusted to 756.35 in 1969)
* AS BUILT 3-16-84 BRET (ELEV. NOT VERIFIED)

ALBERT A. WEBB ASSOCIATES CIVIL ENGINEERS RIVERSIDE, CALIFORNIA APPROVED BY: <i>[Signature]</i> DATE: 11-24-72 R.E. No. 16056		CITY OF RIVERSIDE, CALIFORNIA PUBLIC WORKS DEPARTMENT APPROVED BY: <i>[Signature]</i> DATE: 12-23-72 CHIEF PUB. WKS. ENGR.		SEWER PLAN AND PROFILE SOUTHEAST OF VAN BUREN BLVD. AND ARLINGTON AVE. SEWER EASEMENT FOR: P.M. No. 113 SCALE: Horiz. 1"=50' Vert. 1"=5' SHEET 1 OF 1 DRAWING NUMBER 5-906 ACCOUNT No. 72-290	
W.O. 72-290 FOR: George R. Smith F.B. 652		DESIGNED BY: <i>[Signature]</i> DRAWN BY: <i>[Signature]</i> CHECKED BY: <i>[Signature]</i>		REVISIONS MARK REVISIONS APPR. DATE 1. Rev. lat loc. to fit field conditions. <i>[Signature]</i> 3-23-73 2. Added util. line in Arlington Avenue. <i>[Signature]</i> 3. Referred sewer in Arlington Ave. to fit field conditions. <i>[Signature]</i> 4. Rev. 4' Lat. to 6' Lat. @ Sta. 6+53.85 w per Arch. Drawing. <i>[Signature]</i> 1-19-78	