

**BENCH MARK**  
 5' ± L. in West Curb Mary St. Near Catch Basin  
 On N.W. Cor. of Intersection w/ Indiana P.B. 5917  
 ELEV. = 865.60

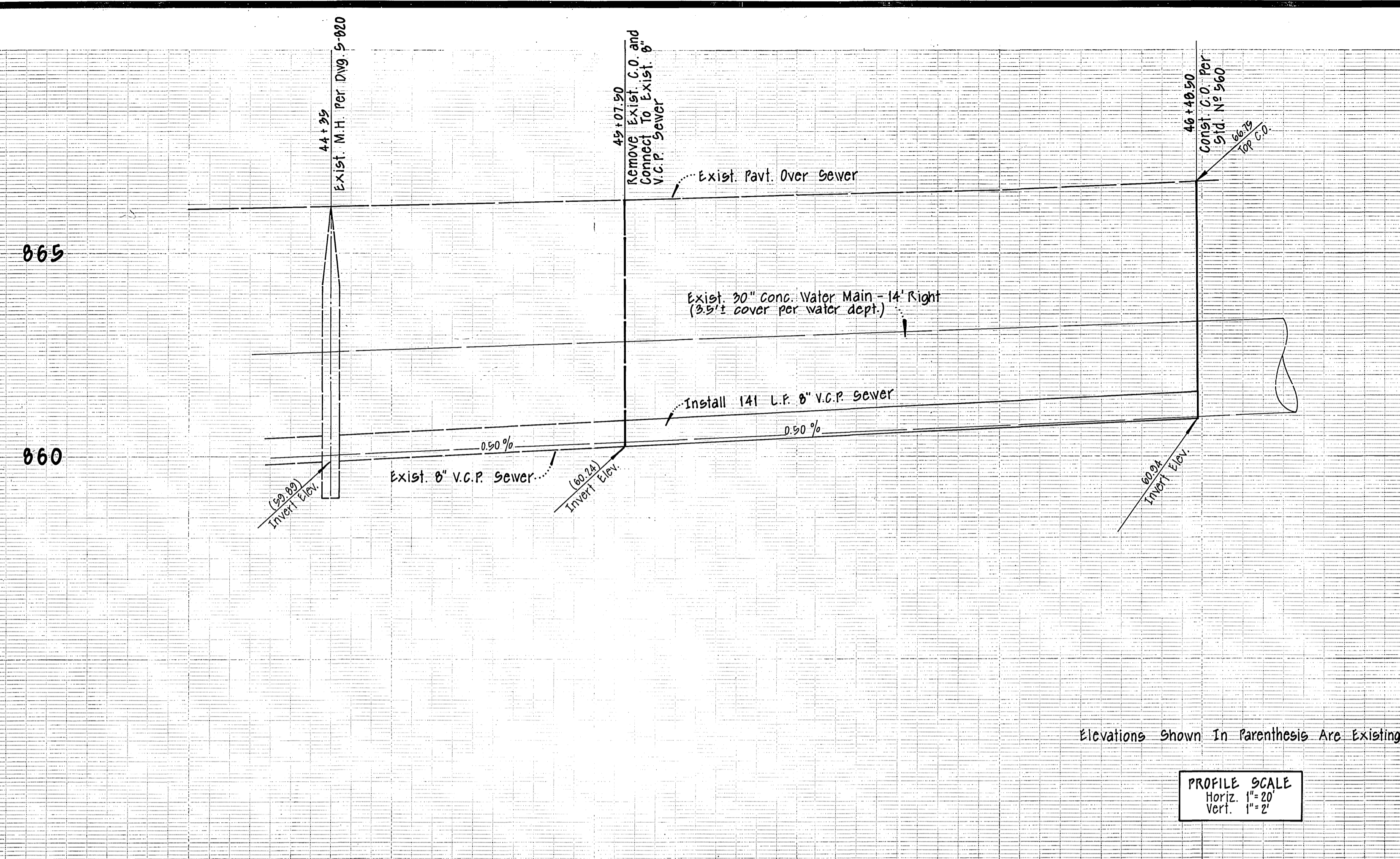

44                                      45                                      46

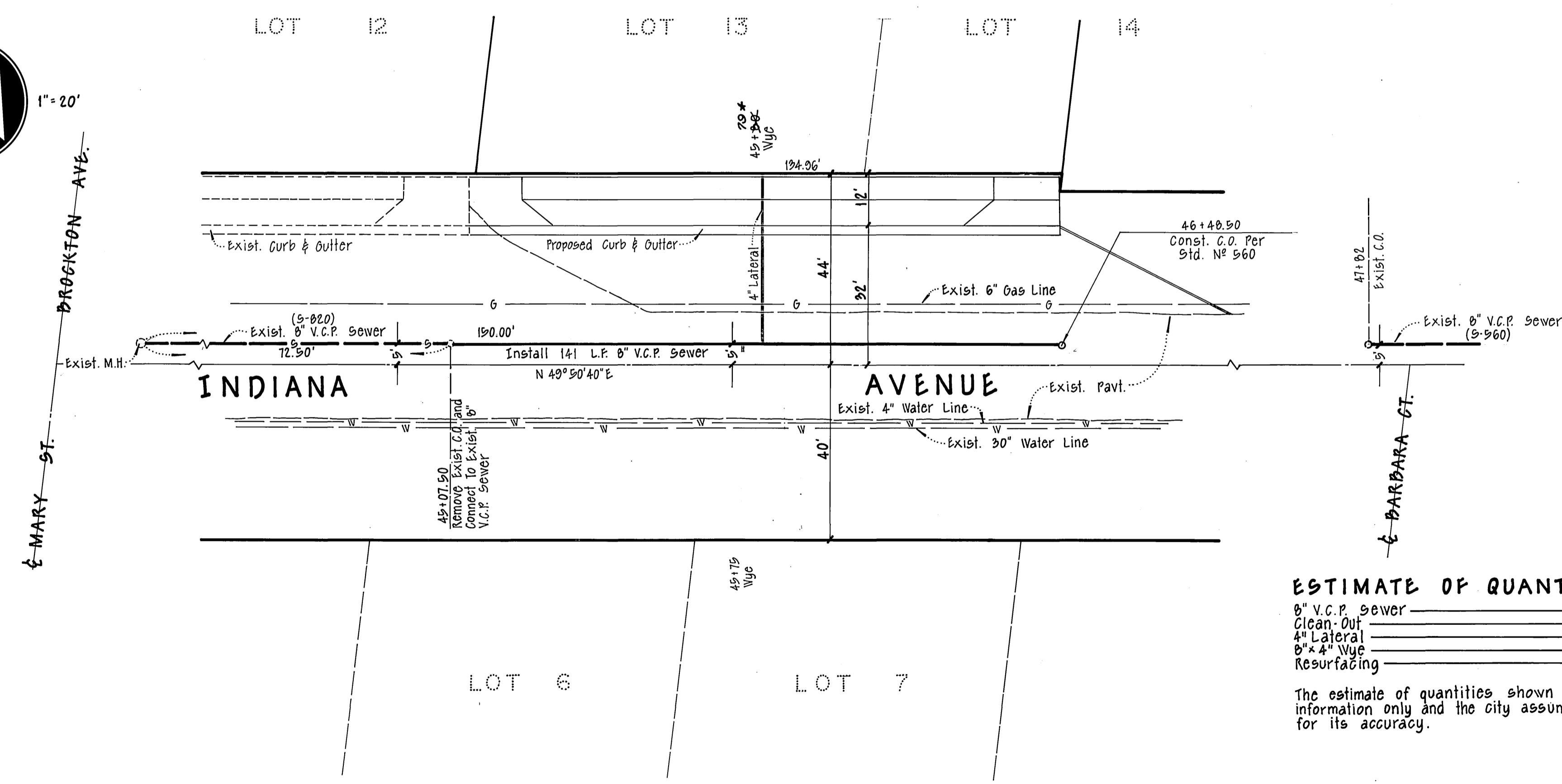
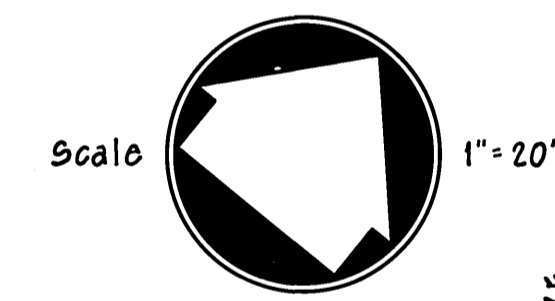

- GENERAL NOTES**
- Construction shall be in accordance with Standard Specifications for Public Works Construction 1970 edition and the City of Riverside Standard Drawings.
  - It shall be the responsibility of the contractor to clear the right of way in accordance with the provisions of law as it affects each utility, including irrigation lines and appurtenances, and at no cost to the city.
  - Laterals to be 4" and extended to property line.
  - Prior to construction of sewer, the contractor is to expose existing sewer and contact the Engineer for verification of existing elevations.
  - Contractor shall verify flow line elevations for existing sewer prior to start of construction. The engineer shall be notified of any unreasonable variance from plan elevations.
  - Joints in vitrified clay pipe sewers shall be type "F" or "G" as per standard specifications for Public Works Construction, 1970 edition.
  - Pipe shall be bedded per Case I, Standard Drawing No. 452.
  - All stubs and laterals to be constructed in accordance with Standard Drawing No. 962. Stubs shall be plugged and capped.
  - All sewer laterals on the South side of Indiana Ave. shall be incased or cast iron pipe as per City Water Dwg. # 023, Public Utilities Dept.

**ESTIMATE OF QUANTITIES**

8" V.C.P. Sewer	141 L.F.
Clean-Out	1 Ea.
4" Lateral	39 L.F.
8" 4" V.C.P.	2 Ea.
Resurfacing	975 S.F.

The estimate of quantities shown on this plan is for information only and the city assumes no responsibility for its accuracy.

**NOTICE TO CONTRACTOR**

The existence and location of any underground utility pipes or structures shown on this plan are obtained by a search of the available records, to the best of our knowledge there are no existing utilities except as shown on these plans. The contractor is required to take due precautionary measures to protect the utilities lines shown and any other lines not of record or not shown on this plan.

<b>MAXWELL, BROWN &amp; MULLINS</b> planning engineering surveying SAN BERNARDINO, CALIFORNIA PHILIP C. BROWN C.E. 18679	I.D. 72-10-9 F.B. CHECKED BY: D.H. DRAWN BY: G.K.	* "AS BUILT" RAB 6-73	CITY OF RIVERSIDE, CALIFORNIA DEPARTMENT OF PUBLIC WORKS	<b>SEWER PLAN &amp; PROFILE</b> <b>INDIANA AVENUE</b> FROM 417' N. Ely. OF BROCKTON AVE. (MARY ST.) TO 495' N. Ely. 5' N. OF E. ZONING CASE R-32-712	PROJECT NO. <b>S-910</b> SHEET <b>1</b> OF <b>1</b> FILE NO.
	DESIGNED BY: D.H.    DRAWN BY: G.K.    CHECKED BY: D.H.	APPROVED BY: [Signature] DATE: 11-7-72	APPROVED BY: [Signature] DATE: 11-7-72	CHIEF P. W. ENGR. [Signature]	HORIZ. SCALE: 1" = 20' VERT. SCALE: 1" = 2'