

PROFILE SCALES
 HORIZ. 1" = 20'
 VERT. 1" = 4'

PLAN SCALE
 1" = 20'

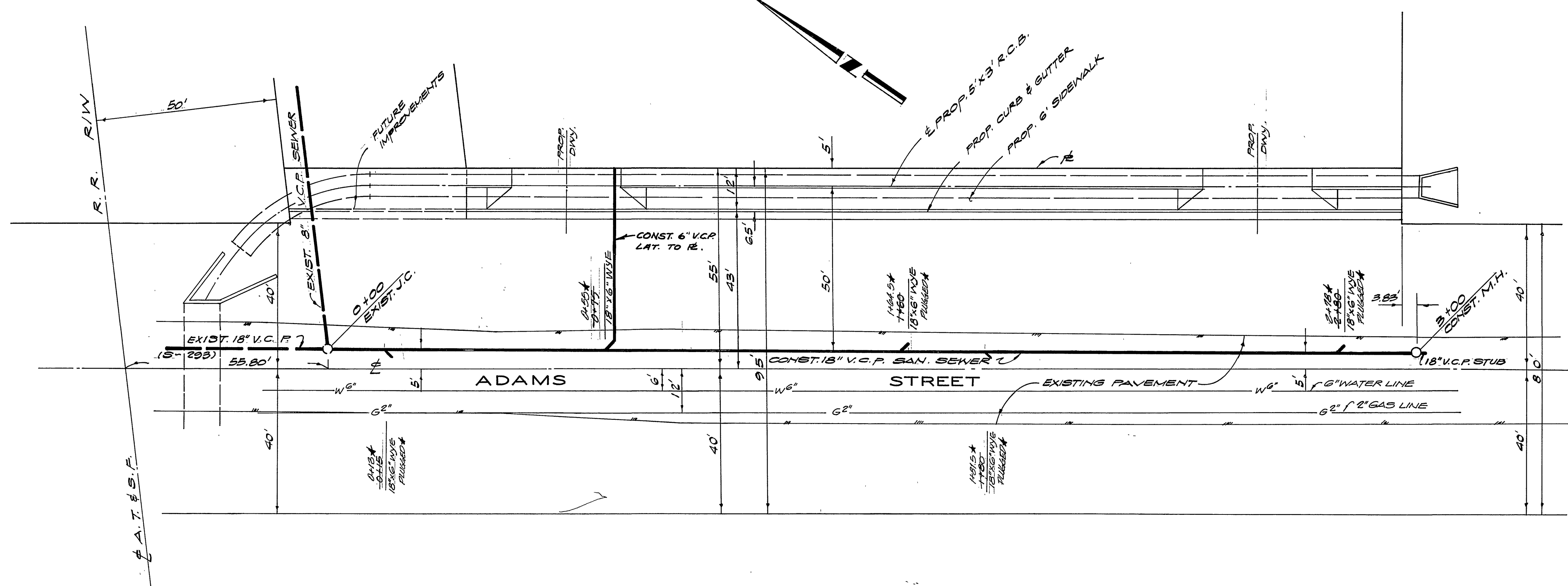

GENERAL NOTES

1. ALL WORK DETAILED ON THESE PLANS SHALL BE CONSTRUCTED TO THE SATISFACTION OF THE CITY ENGINEER IN ACCORDANCE WITH THE STANDARD SPECIFICATIONS FOR PUBLIC WORKS CONSTRUCTION (LATEST EDITION) INCLUDING ALL AMENDMENTS ADOPTED THERETO PRIOR TO THE DATE OF APPROVAL OF THESE PLANS AND IN ACCORDANCE WITH THE STANDARD DRAWINGS OF THE CITY OF RIVERSIDE UNLESS OTHERWISE SPECIFIED.
2. THE DESIGN ENGINEER, WALSH-FORKERT C.E., INC., HAS INVESTIGATED ALL AVAILABLE RECORDS OF THE CITY AND THE UTILITY COMPANIES INVOLVED, AND ALL KNOWN SUBSTRUCTURES ARE SHOWN HEREON.
3. BEFORE WORK COMMENCES, THE CONTRACTOR MUST OBTAIN A PERMIT TO EXCAVATE IN CITY STREETS FROM THE CITY ENGINEER.
4. THE CONTRACTOR SHALL COMPLY WITH THE REQUIREMENTS FOR TRAFFIC CONTROL AS OUTLINED IN THE "MANUAL OF WARNING SIGNS, LIGHTS, AND DEVICES FOR USE IN PERFORMANCE OF WORK UPON HIGHWAYS" (LATEST EDITION) AS ISSUED BY THE DEPARTMENT OF PUBLIC WORKS OF THE STATE OF CALIFORNIA IN COMPLIANCE WITH SECTION 21406 OF THE CALIFORNIA VEHICLE CODE.
5. ALL ASPHALTIC CONCRETE PAVEMENT SHALL BE TYPE I.
6. BEFORE BREAKING INTO ANY EXISTING SEWER STRUCTURE AND BEFORE FINAL ACCEPTANCE OF ANY SEWER INSTALLATION WORK, THE COUNTY SANITATION DISTRICT SHALL BE NOTIFIED AND ARRANGEMENTS MADE FOR REQUIRED INSPECTION.
7. ALL SEWERS SHALL BE CONSTRUCTED OF VITRIFIED CLAY PIPE WHICH SHALL CONFORM TO SECTION 207-2 OF THE STANDARD SPECIFICATIONS.
8. ALL FLAGGED ELEVATIONS SHALL BE STAKED IN FIELD BY THE ENGINEER.
9. ELEVATIONS SHOWN VERIFIED BY FIELD SURVEY.
10. FOR RELOCATION OF ANY WATER OR ELECTRICITY FACILITY, CONTACT COMMERCIAL ENGINEER AT 787-7441, 2 WEEKS IN ADVANCE OF WORK PERFORMANCE.
11. BENCH MARK:
 CITY OF RIVERSIDE B.M. # 601-20-68; A BRONZE DISK IN CONC. POST STAMPED "601-20-68" ABOUT 1 MI. SW ALONG THE A.T. & S.F. RY. FROM MADISON ST. CROSSING AT CASA BLANCA TO THE ADAMS ST. CROSSING, THENCE ABOUT 0.25 MI. NW ALONG THE E. OF ADAMS ST. TO THE INTERSECTION OF ADAMS ST. AND INDIANA AVE.; AT THE BACK OF THE SIDEWALK ON THE SW COR. OF THE INT., 47.5 FT. FROM THE E. OF INDIANA AVE. & 58 FT. FROM THE E. OF ADAMS ST. E.L. 885.336 (1970)

NOTICE TO CONTRACTOR

THE CONTRACTOR WILL HOLD HARMLESS, INDEMNIFY AND DEFEND THE CITY OF RIVERSIDE, THE OWNER, THE ARCHITECT, THE ENGINEER AND HIS CONSULTANTS AND EACH OF THEIR OFFICERS AND EMPLOYEES AND AGENTS, FROM ANY AND ALL LIABILITY CLAIMS, LOSSES OR DAMAGE ARISING OR ALLEGED TO ARISE FROM THE PERFORMANCE OF THE WORK DESCRIBED HEREIN, BUT NOT INCLUDING THE SOLE NEGLIGENCE OF THE CITY OF RIVERSIDE, THE OWNER, THE ARCHITECT, THE ENGINEER AND HIS CONSULTANTS AND EACH OF THEIR OFFICERS, EMPLOYEES AND AGENTS.

WATER DEPT. APPROVAL
Edward J. Wilson 1-26-73

PREPARED IN THE OFFICE OF
WALSH-FORKERT CIVIL ENGINEERS, INC.
 1600 W. CAMERON AVE. WEST COVINA, CALIF.
 (213) 962-6733
Joseph A. Dinkert
 R.C.E. 7211

APPROVED BY	BY	DATE
OFFICE ENGINEER	<i>[Signature]</i>	1/28/73
PARK DEPARTMENT		
TRAFFIC DIVISION		
ASSISTANT CITY ENG.		
DESIGNED BY	DRAWN BY	CHECKED BY

CITY OF RIVERSIDE, CALIFORNIA
 DEPARTMENT OF PUBLIC WORKS

PLAN AND PROFILE
 OF SANITARY SEWER
 IN
ADAMS STREET
 FOR PARCEL MAP NO. 101

PROJECT NO.
5-915
 SHEET 1 OF 1
 FILE NO.