

QUANTITY ESTIMATE

- 4" V.C.P. _____
- 8" V.C.P. _____
- 15" V.C.P. _____
- 8" x 4" WYES OR TEES _____
- MANHOLES _____
- CLEAN-OUTS _____

NOTE:
THE CITY HAS NOT CHECKED THIS QUANTITY ESTIMATE AND APPROVAL OF THESE PLANS DOES NOT CONFIRM THE ACCURACY OF THE ESTIMATE.

BENCH MARK
P.R. NAIL TO (M.O.C.) CURB RETURN
NE. CURB RETURN LA SIERRA &
ARIZONA. FIELD BOOK #106, PAGE 56
ELEV. = 784.871

SCALE: 1" = 40'

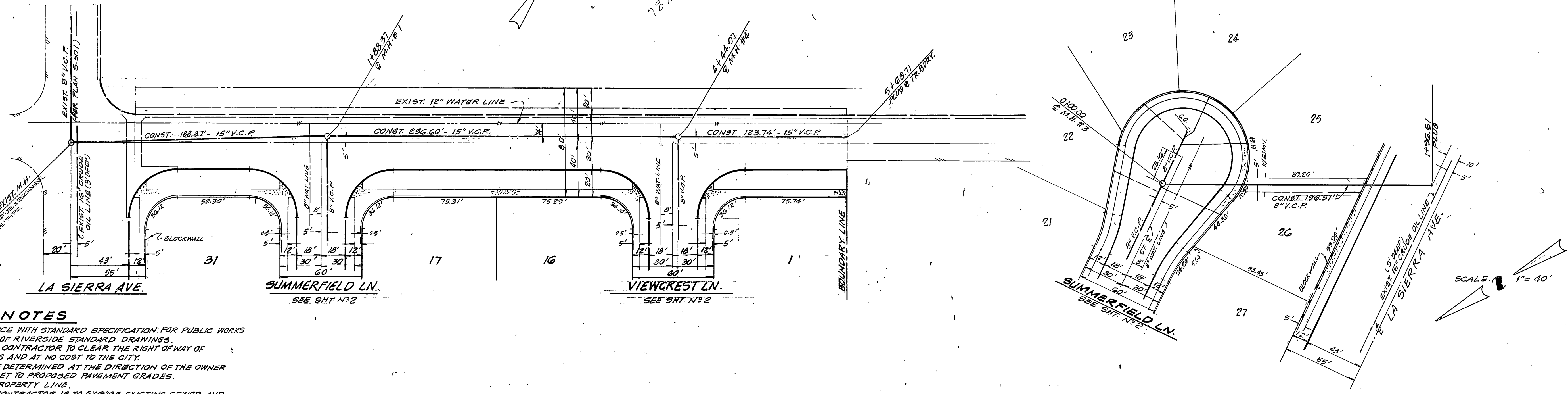

GENERAL NOTES

1. CONSTRUCTION SHALL BE IN ACCORDANCE WITH STANDARD SPECIFICATION FOR PUBLIC WORKS CONSTRUCTION 1970 EDITION, AND CITY OF RIVERSIDE STANDARD DRAWINGS.
2. IT SHALL BE THE RESPONSIBILITY OF THE CONTRACTOR TO CLEAR THE RIGHT OF WAY OF IRRIGATION LINES AND APPURTENANCES AND AT NO COST TO THE CITY.
3. LOCATION OF WYES AND LATERALS TO BE DETERMINED AT THE DIRECTION OF THE OWNER.
4. MANHOLE FRAMES AND COVERS TO BE SET TO PROPOSED PAVEMENT GRADES.
5. LATERALS ARE 4" AND EXTENDED TO PROPERTY LINE.
6. PRIOR TO CONSTRUCTION OF SEWER, CONTRACTOR IS TO EXPOSE EXISTING SEWER AND CONTACT ENGINEER FOR VERIFICATION OF EXISTING ELEVATIONS.

NOTICE TO CONTRACTOR

THE EXISTENCE AND LOCATION OF ANY UNDERGROUND UTILITY PIPES OR STRUCTURES SHOWN ON THESE PLANS ARE OBTAINED BY A SEARCH OF THE AVAILABLE RECORDS. TO THE BEST OF OUR KNOWLEDGE, THERE ARE NO EXISTING UTILITIES, EXCEPT AS SHOWN ON THESE PLANS. THE CONTRACTOR IS REQUIRED TO TAKE DUE PRECAUTIONARY MEASURES TO PROTECT THE UTILITY LINES SHOWN AND ANY OTHER LINES NOT OF RECORD OR NOT SHOWN ON THESE PLANS.

ARIZONA AVENUE

VTR
ENGINEERS ARCHITECTS PLANNERS 1201 CAMPUS DRIVE, IRVINE, CALIFORNIA 92614 (714) 833-1900
APPROVED BY
Jack Mahoney
JACK MAHONEY, PCE 14365 1-7-73 DATE

"AS BUILT" NO CHANGES	EAB	6-73
REVISIONS	APPR.	DATE
DESIGNED BY	DRAWN BY	CHECKED BY

CITY OF RIVERSIDE, CALIFORNIA
DEPARTMENT OF PUBLIC WORKS
APPROVED BY
OFFICE ENGINEER
PARK DEPARTMENT
TRAFFIC DIVISION
ASSISTANT CITY ENG.

SEWER PLAN & PROFILE
ARIZONA AVENUE
FROM LA SIERRA AVE. TO 570' ELY.
EASEMENT THRU LOTS 25-26
TRACT NO 4935

PROJECT NO. **5-916**
SHEET **1** OF **2**
FILE NO.

HORIZ. SCALE: 1" = 40' VERT. SCALE: 1" = 8'

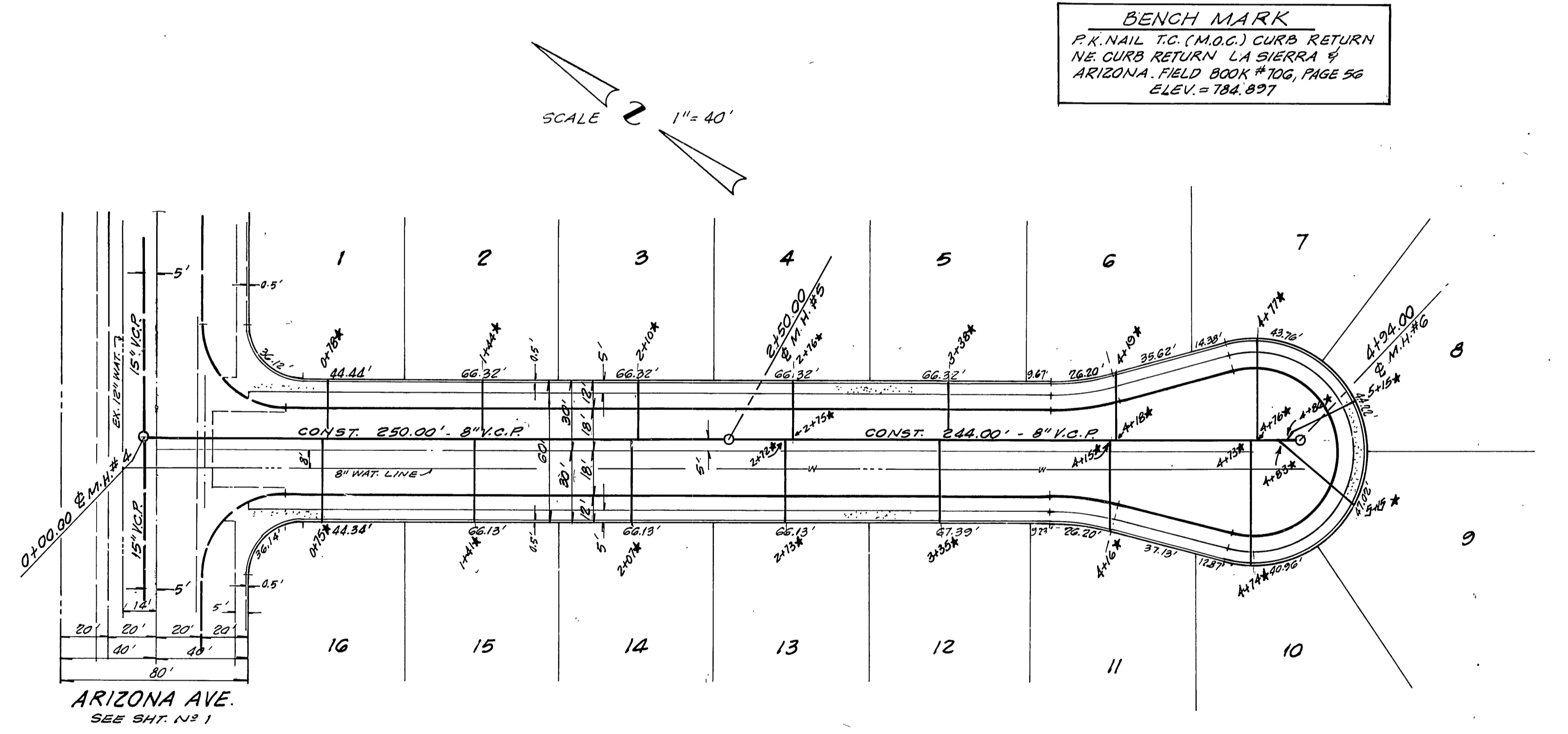
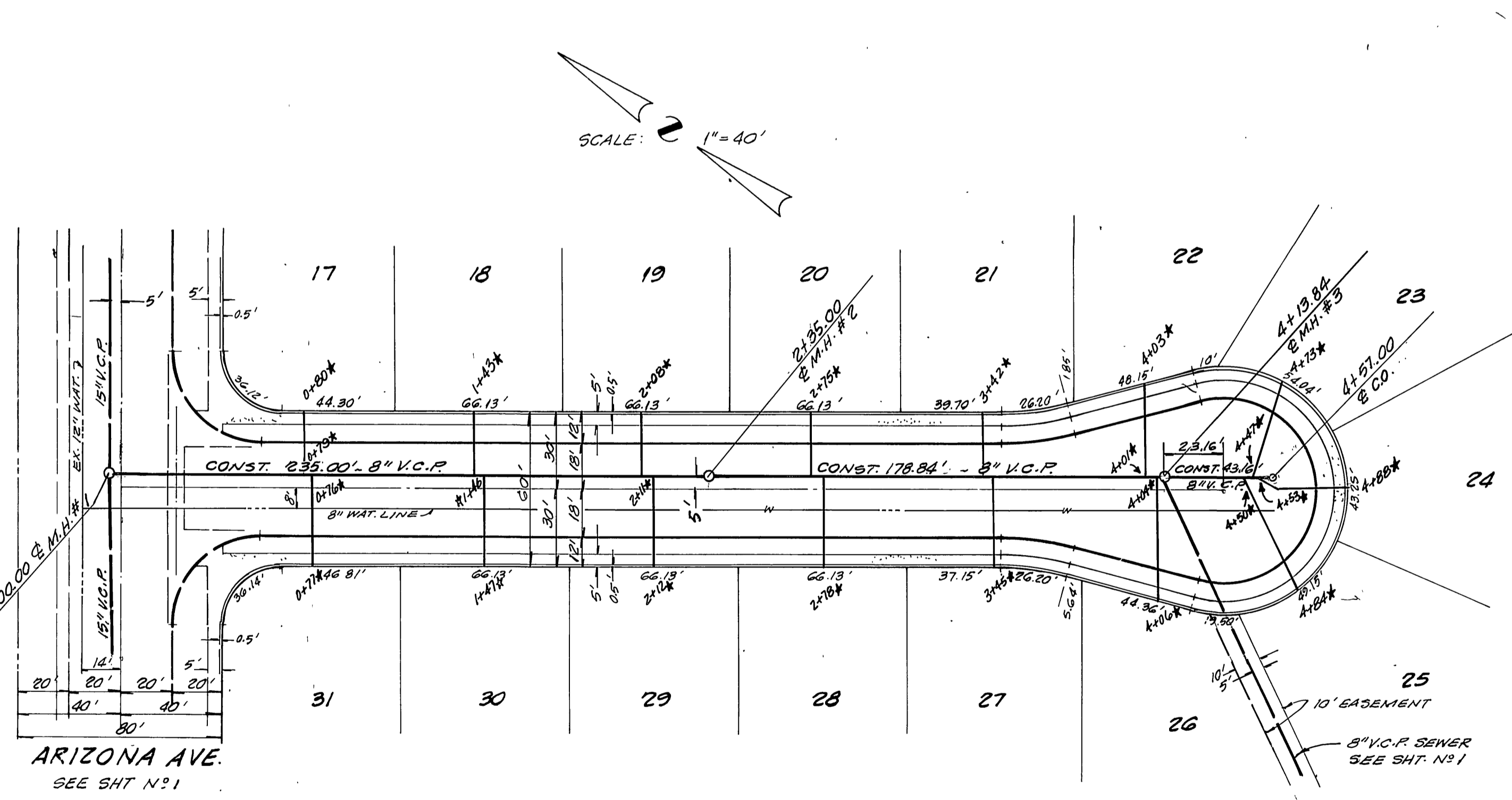
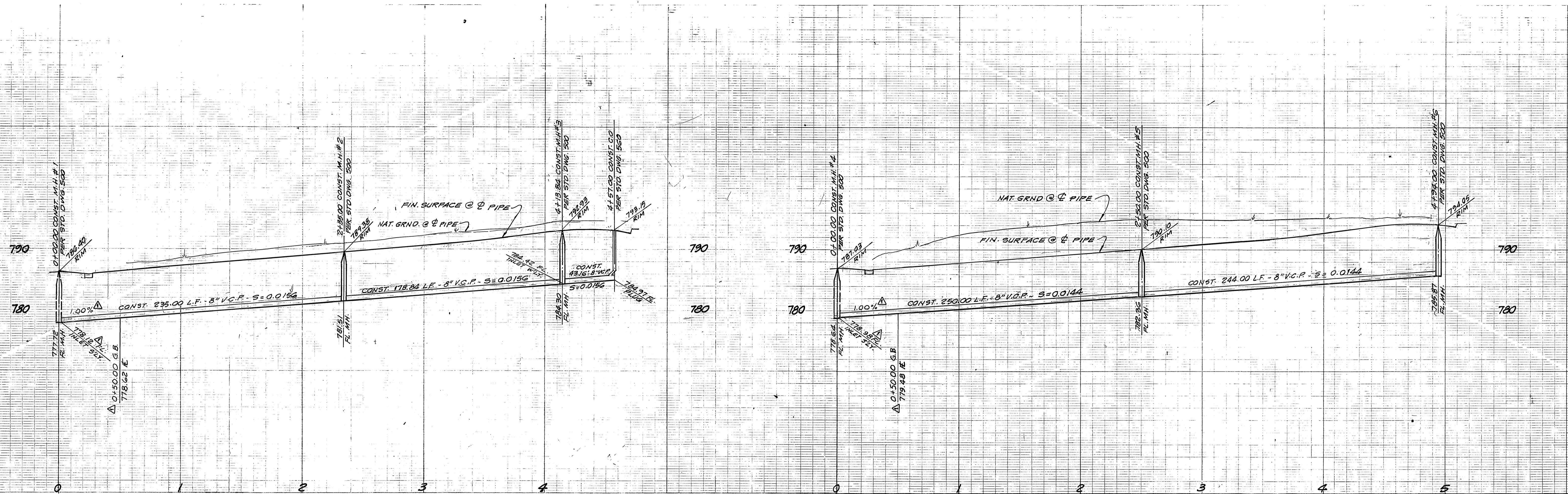

BENCH MARK
 P.K. NAIL T.C. (M.C.) CURB RETURN
 NE CURB RETURN LA SIERRA ST
 ARIZONA FIELD BOOK # 106, PAGE 56
 ELEV. = 784.897

SUMMERFIELD LANE

VIEWCREST LANE

<p>ENGINEERS ARCHITECTS PLANNERS 3001 CAMPUS DRIVE, RIVERSIDE, CALIFORNIA 92506 (714) 943-3330</p> <p>APPROVED BY: <i>Jack Mahoney</i> JACK MAHONEY REG. NO. 14325</p>	* "AS BUILT" EAG 6-73	CITY OF RIVERSIDE, CALIFORNIA DEPARTMENT OF PUBLIC WORKS	SEWER PLAN & PROFILE VIEWCREST LANE FROM ARIZONA AVE. TO 489' SLY. SUMMERFIELD LANE FROM ARIZONA AVE. TO 492' SLY. TRACT NO 4935	PROJECT NO. S-916
	DESIGNED BY: [] DRAWN BY: [] CHECKED BY: []	APPROVED BY: [] OFFICE ENGINEER: [] BY DATE: [] PARK DEPARTMENT: [] TRAFFIC DIVISION: [] ASSISTANT CITY ENG.: []	APPROVED BY: [] DIRECTOR OF PUBLIC WORKS: [] DATE: 2-7-73	SHEET 2 OF 2