

PROFILE
8" SEWER

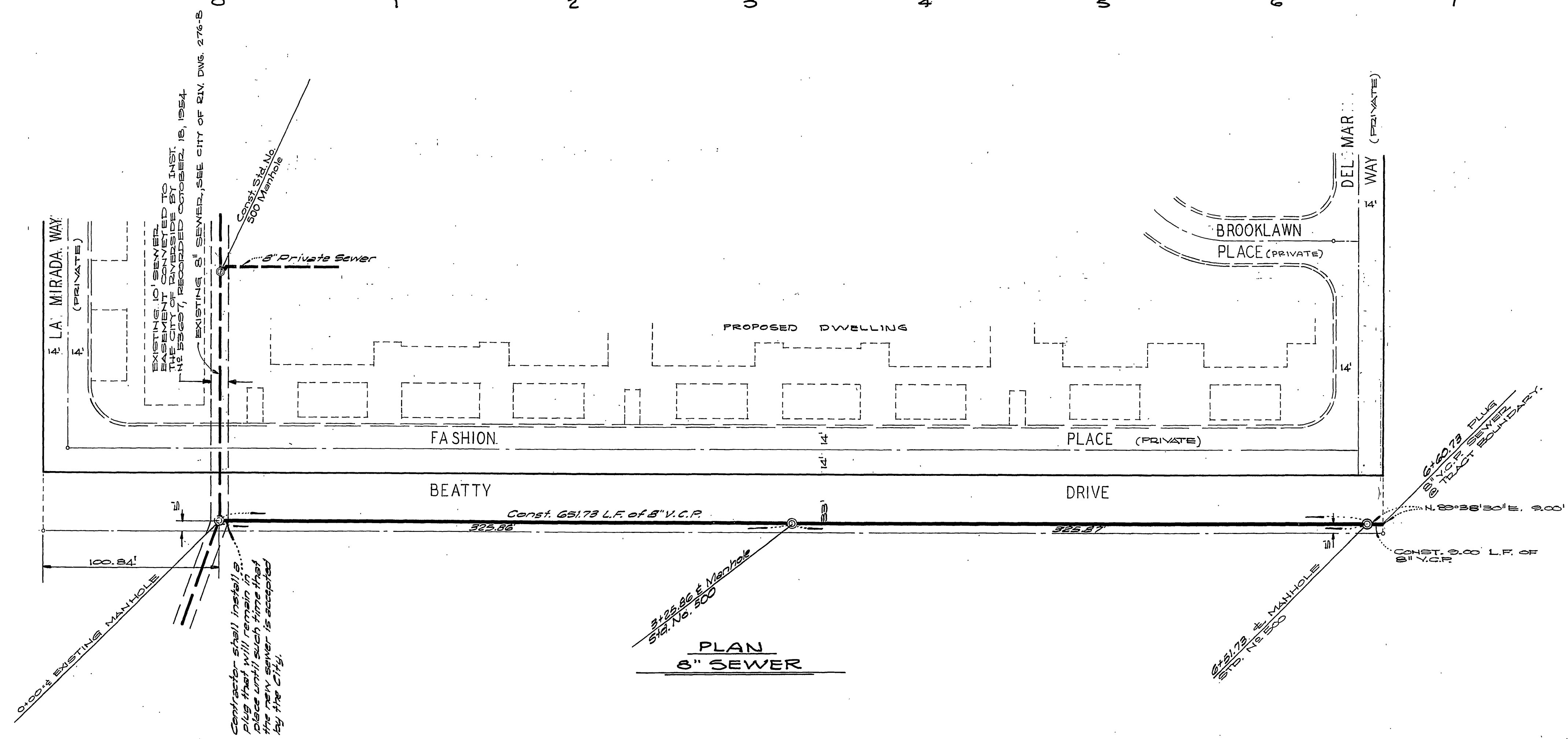
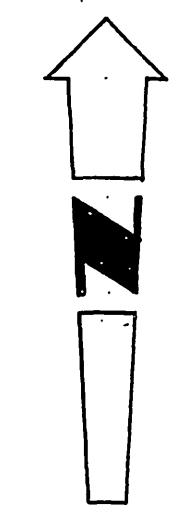

PLAN
8" SEWER

GENERAL NOTES:

1. Construction shall be in accordance with the Standard Specifications for Public Works Construction, 1910 Edition, and City of Riverside Standard Drawings.
2. Manhole frames and covers to be set at existing or proposed grades.

NOTE:
All Improvements in Betty Drive shall be "Future Construction."

BENCH MARK:
2-1142-1961 - Brass disc in
headwall under railroad tracks,
approx. Sta. 8+75, Dewey Avenue
Elev. 785.95

ALBERT A. WEBB ASSOCIATES CIVIL ENGINEERS RIVERSIDE, CALIFORNIA APPROVED BY: <i>[Signature]</i> DATE: 12/19/72 R.E. No. 15056	CITY OF RIVERSIDE, CALIFORNIA PUBLIC WORKS DEPARTMENT APPROVED BY: <i>[Signature]</i> DATE: 4/30/73 TRAFFIC DIVISION CHIEF PUBLIC WORKS ENGINEER: <i>[Signature]</i> DATE: 4/30/73	TRACT NO. 4670 SEWER BEATTY DRIVE SCALE: HORIZ. 1"=40'; VERT. 1"=4'	ACCOUNT No. 70-126
			DRAWING NUMBER 5-917 SHEET 1 OF 2 70-126-B

