

B.M. ELEV. 889.71 - P.K. NAIL IN S.E. CB. RET. SONORA PL. & LINCOLN AVE.
 B.M. ELEV. 914.36 - R.R. SPK. IN PALM, NW COR. WASHINGTON ST. & LINCOLN AVE.
 F.B. 617/1-5, 11, 12, 49
 SCALES: HOR. 1" = 50', VERT. 1" = 5'

PROFILE	DESIGNED BY	DATE
NOTED	CHECKED BY	
NO. 1	BY	
STRUCTURE NOTATIONS		

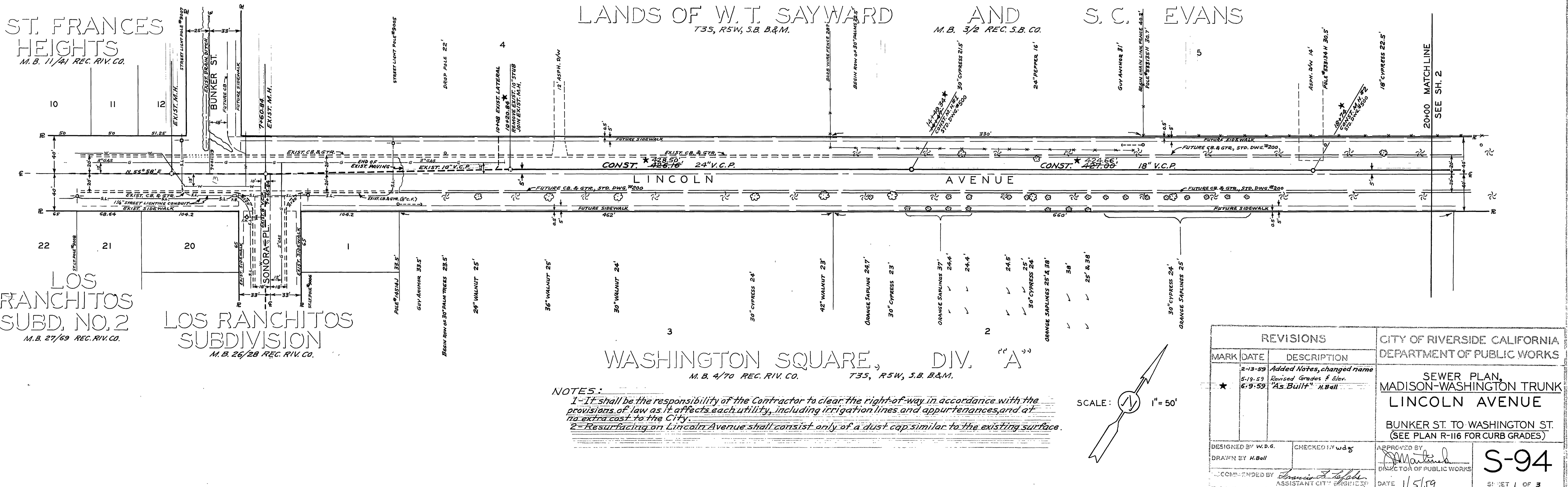

NOTES:
 1 - It shall be the responsibility of the Contractor to clear the right-of-way in accordance with the provisions of law as it affects each utility, including irrigation lines and appurtenances, and at no extra cost to the City.
 2 - Resurfacing on Lincoln Avenue shall consist only of a dust cap similar to the existing surface.

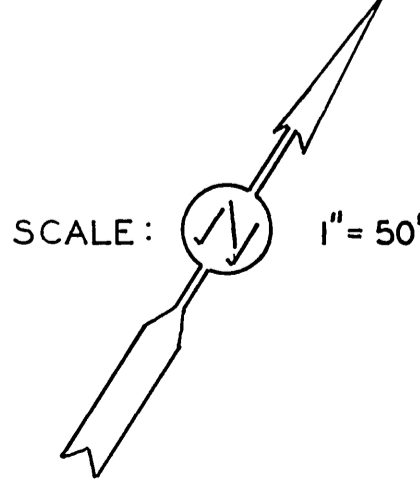

REVISIONS		
MARK	DATE	DESCRIPTION
2	13-59	Added Notes, changed name
5	19-59	Revised Grades & Elev.
6	9-59	"As Built" H.Ball

DESIGNED BY W.D.G.		CHECKED BY W.D.G.	APPROVED BY
DRAWN BY H.Ball			<i>[Signature]</i>
DIRECTOR OF PUBLIC WORKS		DATE 1/5/59	

CITY OF RIVERSIDE CALIFORNIA DEPARTMENT OF PUBLIC WORKS	
SEWER PLAN, MADISON-WASHINGTON TRUNK LINCOLN AVENUE	
BUNKER ST. TO WASHINGTON ST. (SEE PLAN R-116 FOR CURB GRADES)	
S-94	

PLAN	DESIGNED BY	DATE
NOTED	CHECKED BY	
NO. 1	BY	
STRUCTURE NOTATIONS		

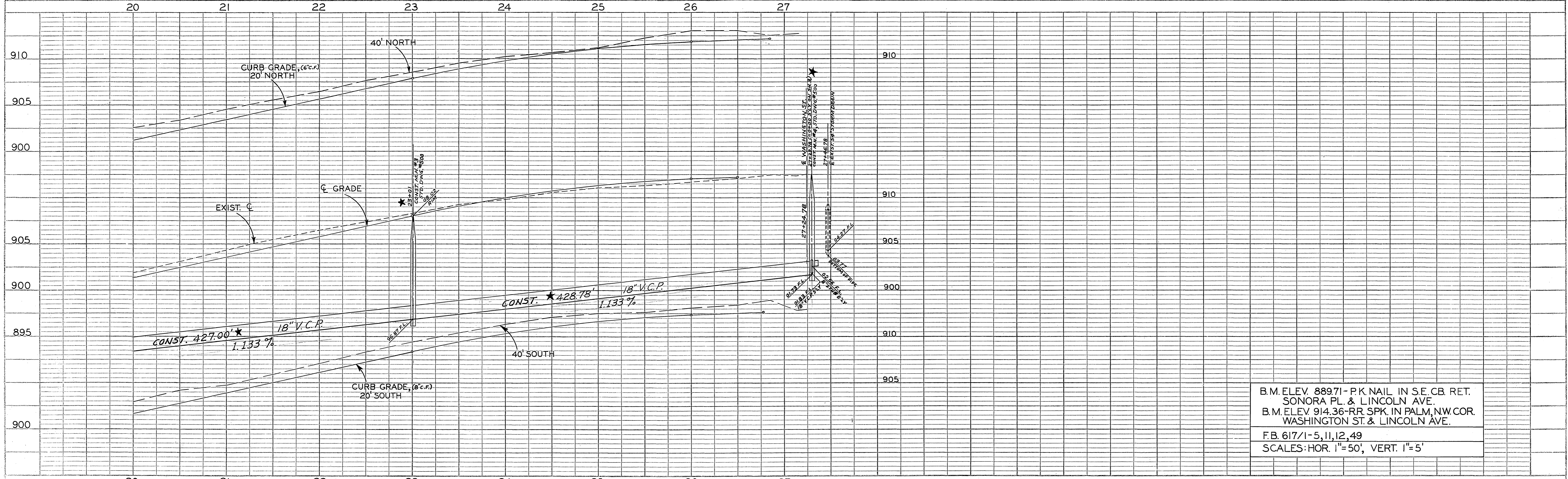

B.M. ELEV. 889.71 - P.K. NAIL IN S.E. CB. RET. SONORA PL. & LINCOLN AVE.
 B.M. ELEV. 914.36 - RR. SPK. IN PALM, N.W. COR. WASHINGTON ST. & LINCOLN AVE.
 F.B. 617/1-5, 11, 12, 49
 SCALES: HOR. 1"=50', VERT. 1"=5'

PROFILE	SURVEYED	BY	DATE
NOTE BOOK	PLANNED		
NO.	FILED		
	DATE CHECKED		
	BY		
	STRUCTURE NOTATIONS CHECKED		

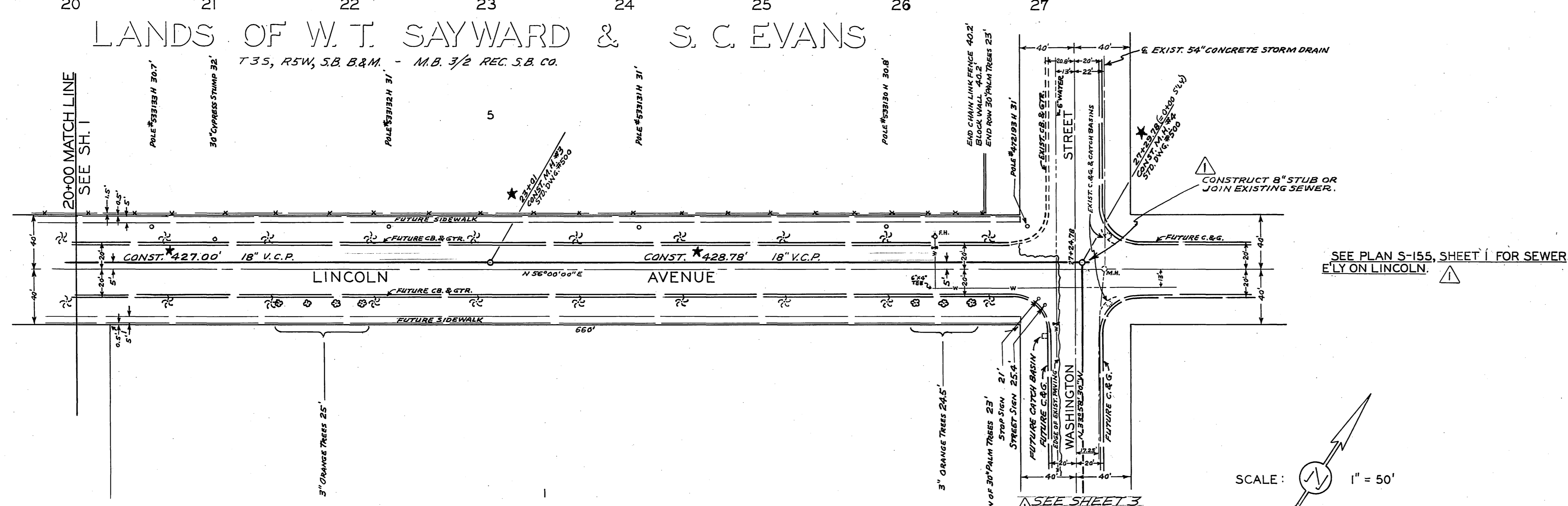

WASHINGTON SQUARE, DIV. "A"
 T35, R5W, S.B. B&M. - M.B. 4/70 REC. RIV. CO.

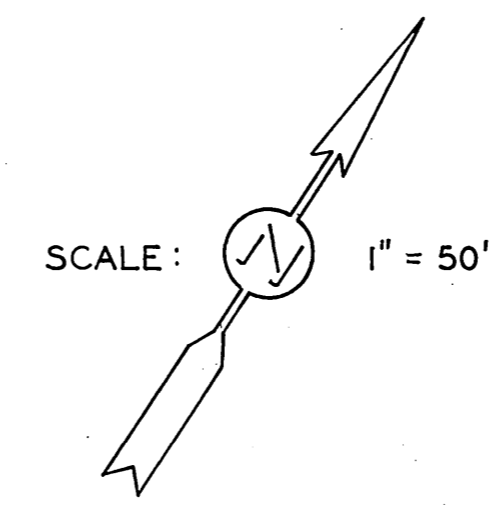

REVISIONS			CITY OF RIVERSIDE CALIFORNIA DEPARTMENT OF PUBLIC WORKS
MARK	DATE	DESCRIPTION	
▲	2-13-59	Add Sh. 3 (S'y on Washington)	SEWER PLAN, MADISON-WASHINGTON TRUNK LINCOLN AVENUE BUNKER ST. TO WASHINGTON ST. (SEE PLAN R-116 FOR CURB GRADES)
★	6-9-59	"As Built" H. Ball	
DESIGNED BY	W.D.G.	CHECKED BY	APPROVED BY
DRAWN BY	H. Ball		<i>H. Ball</i> DIRECTOR OF PUBLIC WORKS
RECOMMENDED BY	<i>Francis J. Fisher</i> ASSISTANT CITY ENGINEER		DATE 1/15/59
			S-94 SHEET 2 OF 3

