

ELEV 1020'
ELEV 1010'
ELEV 1000'

ELEV 1020'
ELEV 1010'
ELEV 1000'

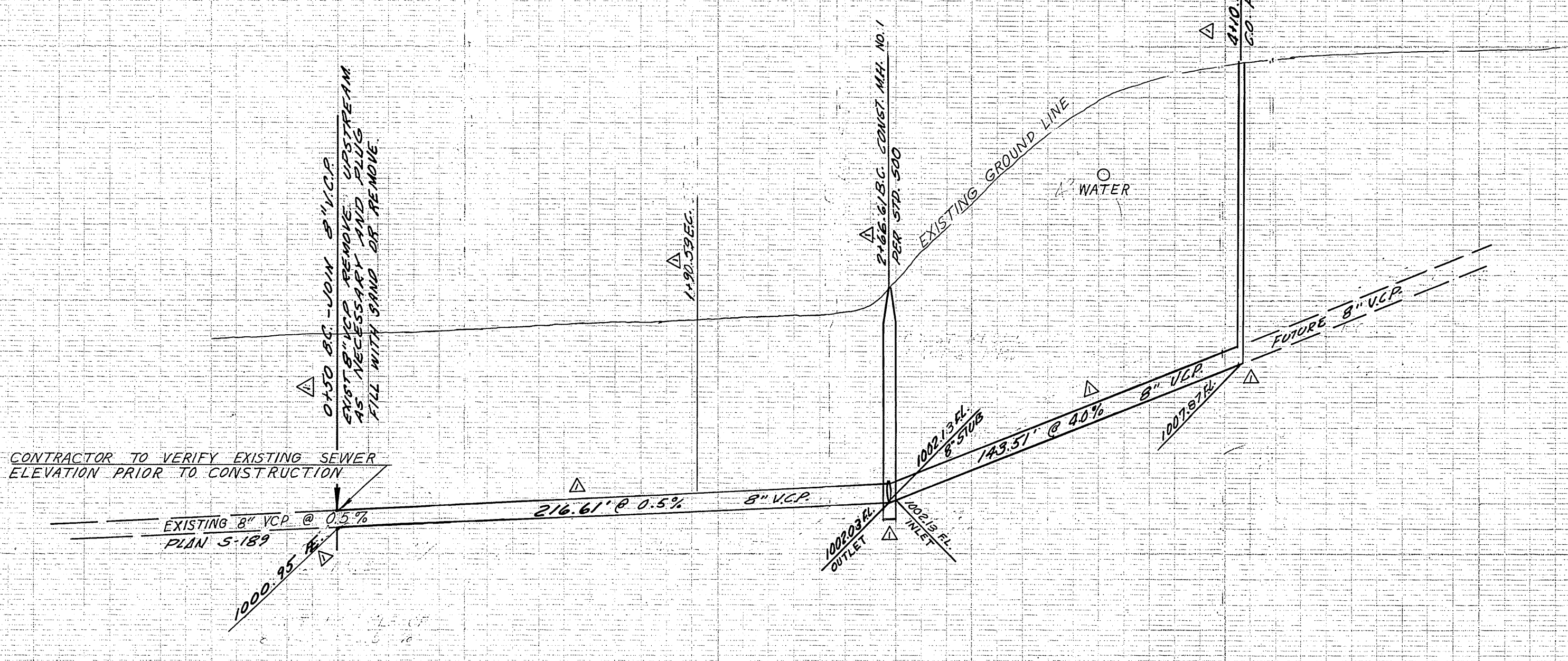

BM-PK NAIL MOC NE CURB RET
FAIRVIEW + GLENHAVEN ELEV 1014.91
REF. C.P.F.B. 840/44

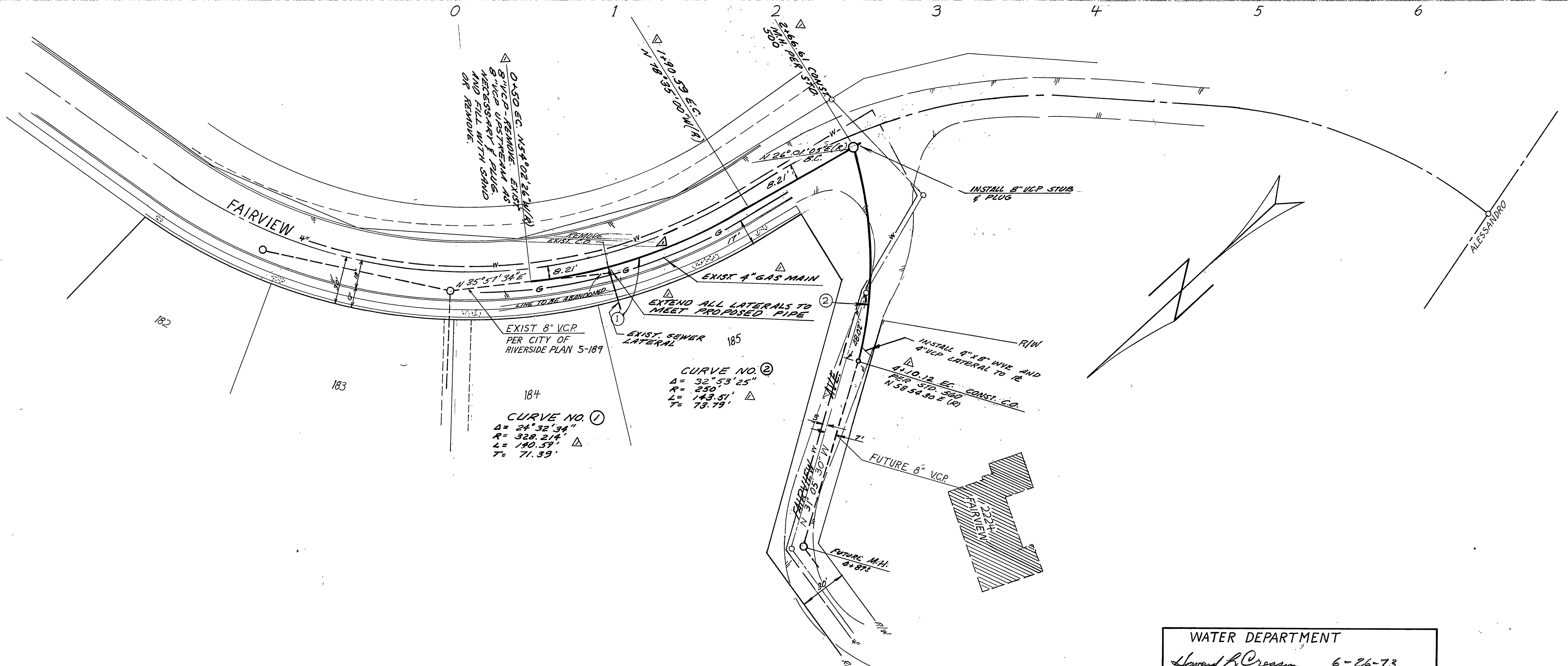

CONST. NOTES

1. CONSTRUCTION SHALL BE IN ACCORDANCE WITH THE "STANDARD SPECIFICATIONS FOR PUBLIC WORKS CONSTRUCTION," 1970 ED., AND PER CITY OF RIVERSIDE STANDARD DRAWINGS.
2. LOCATION OF LATERALS TO BE DETERMINED AT TIME OF CONSTRUCTION AT DIRECTION OF OWNER.
3. LATERALS WILL BE 4" VCP AND EXTENDED TO THE PROPERTY LINE.
4. CONTRACTOR TO VERIFY EXISTING SEWER ELEVATION PRIOR TO CONSTRUCTION.
5. IT SHALL BE THE RESPONSIBILITY OF THE CONTRACTOR TO CLEAR THE RIGHT OF WAY IN ACCORDANCE WITH THE PROVISIONS OF THE LAW AS IT AFFECTS EACH UTILITY INCLUDING IRRIGATION LINES AND APPURTENANCES AND AT NO COST TO THE CITY.

WATER DEPARTMENT
Harold R. Crossman 6-26-73
APPROVED BY

HAWKINS, ROBERTSON & ASSOC.
ENGINEERS & SURVEYORS
RIVERSIDE, CALIFORNIA
Dale G. Blodgett 5/22/73
R.C.E. NO. 17055 DATE

CITY OF RIVERSIDE, CALIFORNIA
DEPARTMENT OF PUBLIC WORKS
APPROVED BY
OFFICE ENGINEER *[Signature]* 5/22/73
PARK DEPARTMENT
TRAFFIC DIVISION
ASSISTANT CITY ENGINEER *[Signature]* 7/6/73
DATE

NOT BUILT

FAIRVIEW SEWER EXTENSION
TO 2224 FAIRVIEW AVE.

PROJECT NO.
5-945
SHEET 1 OF 1
FILE NO. 73-2354