

CONSTRUCTION NOTES

1. CONSTRUCTION SHALL BE IN ACCORDANCE WITH STANDARD SPECIFICATIONS FOR PUBLIC WORKS CONSTRUCTION, 1973 EDITION, STANDARD DRAWINGS AND SPECIAL PROVISIONS.
2. THE FOLLOWING STANDARD DRAWINGS APPLY:
 NO. 452 FOR PIPE BEDDING
 NO. 453 FOR RENOVATING AND GULLY
 NO. 500 FOR MANHOLES
 NO. 540 FOR MANHOLE CASTINGS
 NO. 562 FOR INSTALLING "Y" AND "Y"
3. BEFORE ANY STAKES WILL BE SET BY THE CITY THE CONTRACTOR SHALL EXPOSE EXISTING PIPES AT MANHOLES NO. 1, 4, AND 5.

CITY OF RIVERSIDE, CALIFORNIA DEPARTMENT OF PUBLIC WORKS		MAGNOLIA AVENUE SEWER REPLACEMENT		PROJECT NO. 22-577-2575
APPROVED BY PRINCIPAL ENGINEER PARK DEPARTMENT	DATE 7/10/74	APPROVED BY DIRECTOR OF PUBLIC WORKS	DATE 4-2-74	SHEET 1 OF 1
DRAWN BY R. G. WILSON		CHECKED BY R. G. WILSON		FILE NO.

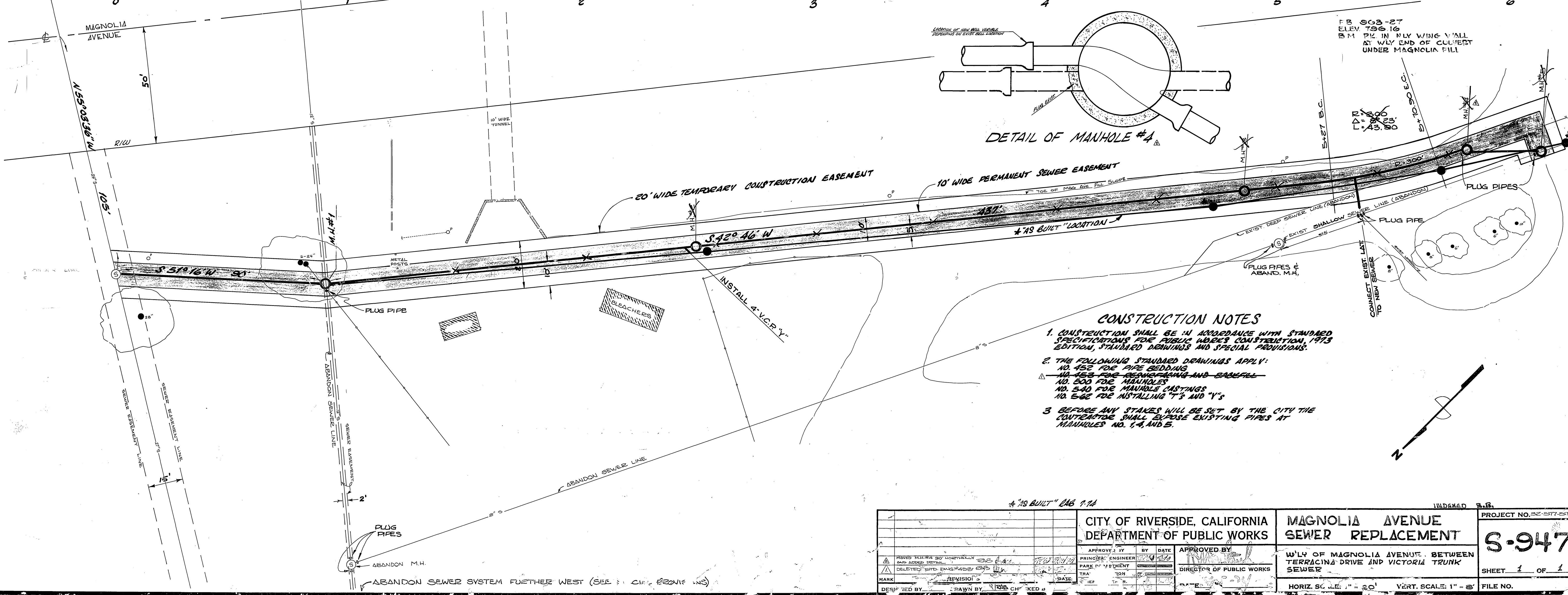
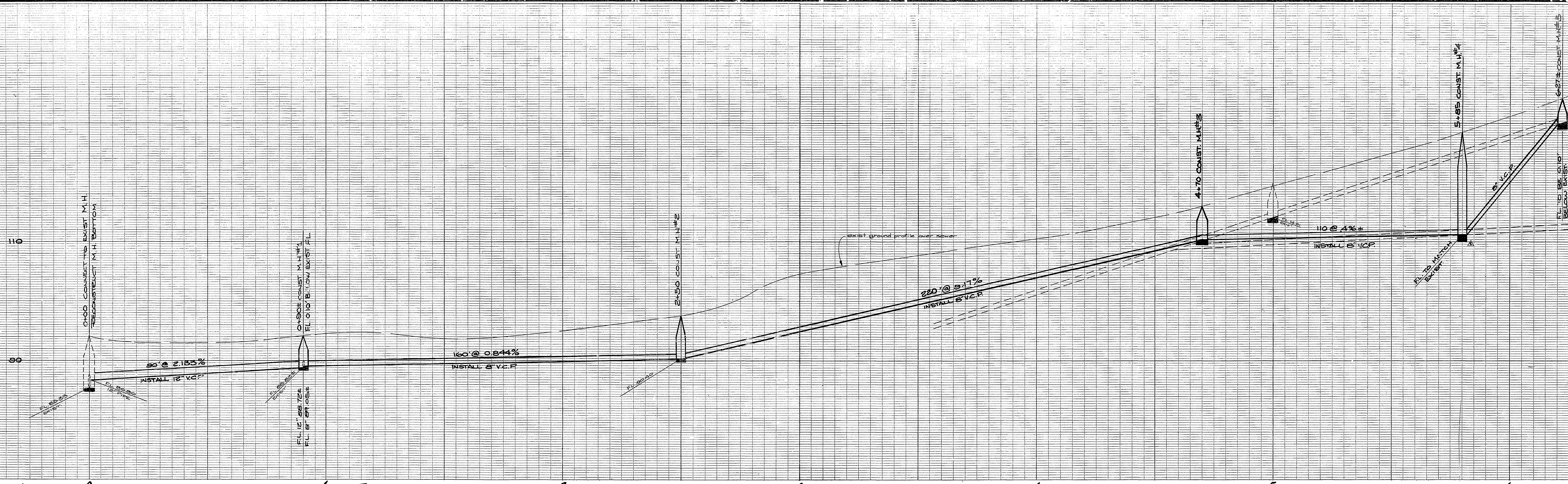

CONSTRUCTION NOTES

1. CONSTRUCTION SHALL BE IN ACCORDANCE WITH STANDARD SPECIFICATIONS FOR PUBLIC WORKS CONSTRUCTION, 1973 EDITION, STANDARD DRAWINGS AND SPECIAL PROVISIONS.
2. THE FOLLOWING STANDARD DRAWINGS APPLY:
 NO. 452 FOR PIPE BEDDING
 NO. 453 FOR RESURFACING AND BACKFILL
 NO. 500 FOR MANHOLES
 NO. 540 FOR MANHOLE CASTINGS
 NO. 506 FOR INSTALLING "T" AND "Y" S
3. BEFORE ANY STAKES WILL BE SET BY THE CITY THE CONTRACTOR SHALL EXPOSE EXISTING PIPES AT MANHOLES NO. 1, 4, AND 5.

CITY OF RIVERSIDE, CALIFORNIA DEPARTMENT OF PUBLIC WORKS		MAGNOLIA AVENUE SEWER REPLACEMENT		PROJECT NO. 22-SST-575
APPROVED BY: [Signature]		APPROVED BY: [Signature]		S-947
PRINCIPAL ENGINEER PARK TOWN		DIRECTOR OF PUBLIC WORKS		
DRAWN BY: [Signature]		DATE: [Date]		SHEET 1 OF 1
DESIGNED BY: [Signature]		FILE NO.		