

B.M. ELEV. 778.81 R.R. SPIKE IN POLE  
 #10140 ON S. SIDE MT. VIEW 85' W. OF  
 U.P.R.R.

F.B. 586-62,70

SCALES: HOR. 1"=50'  
 VERT. 1"=5'

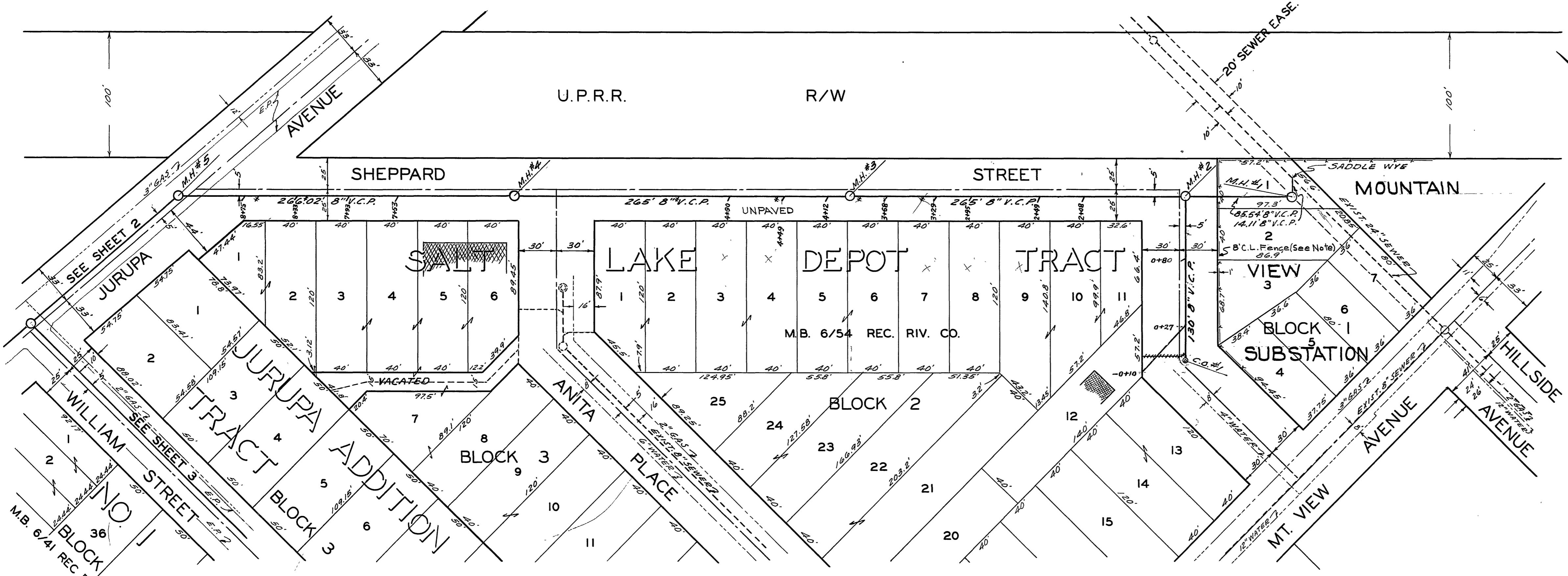

NOTE  
 Chain link fence around Mt. View Substation may be removed temporarily for construction of sewer. Contractor shall make certain that no unauthorized persons enter while construction is in progress, and shall install sufficient temporary overnight fencing to prevent entry of children and animals. At completion of project, fence shall be restored to satisfaction of City Dept. of Public Utilities. - Substation yard shall be restored to original condition.

| REVISIONS |                             | CITY OF RIVERSIDE CALIFORNIA<br>DEPARTMENT OF PUBLIC WORKS          |
|-----------|-----------------------------|---|
| DATE      | DESCRIPTION                 |   |
| 3-25-58   | As Built H.C. & Wyes H.Ball | SHEPPARD STREET<br>IN<br>FLORENCE STREET<br>SANITARY SEWER DISTRICT |
|           |                             |   |

NOTE:  
LOCATE WYES AND LATERALS  
IN FIELD.

APPROVED BY: *[Signature]*  
 DIRECTOR OF P.U.E. DISTRICT

DATE: Oct 7 1957

S-95

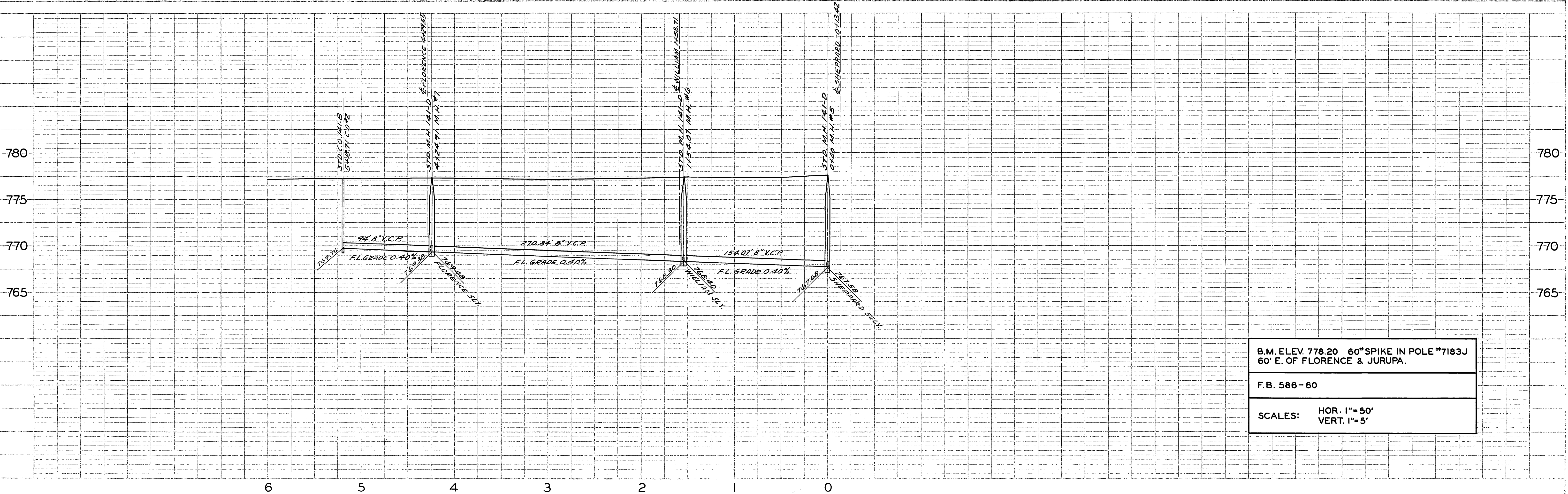

B.M. ELEV. 778.20 60" SPIKE IN POLE #7183J  
 60' E. OF FLORENCE & JURUPA.

F.B. 586-60

SCALES: HOR. 1"=50'  
 VERT. 1"=5'

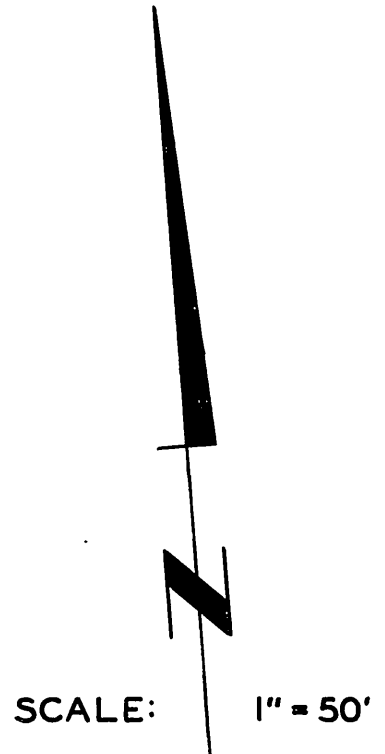
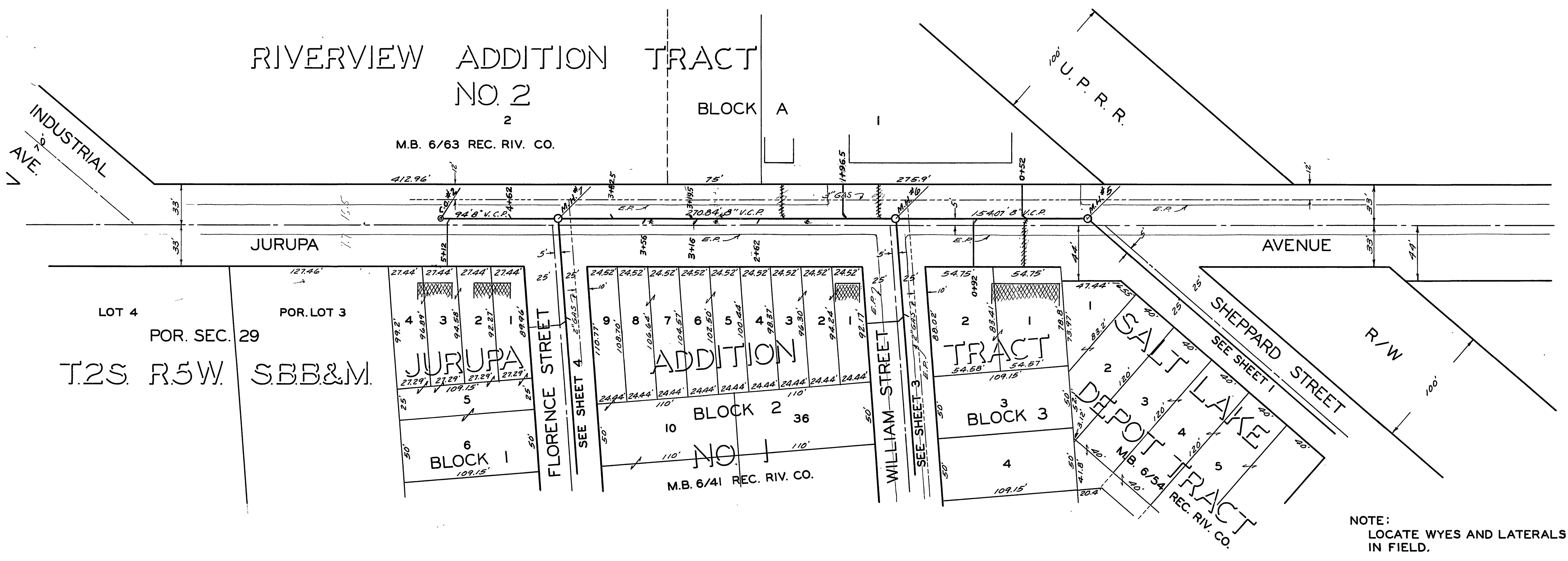

NOTE:  
 LOCATE WYES AND LATERALS  
 IN FIELD.

| CITY OF RIVERSIDE CALIFORNIA<br>DEPARTMENT OF PUBLIC WORKS                  |                                 |
|---|---------------------------------|
| <b>JURUPA AVENUE<br/>IN<br/>FLORENCE STREET<br/>SANITARY SEWER DISTRICT</b> |                                 |
| DESIGNED BY WOG   | CHECKED BY <i>slb</i>           |
| DRAWN BY <i>cu</i>  | APPROVED BY: <i>[Signature]</i> |
| RECOMMENDED BY: <i>[Signature]</i>  | DATE: <i>Oct 19 1957</i>        |
| S-95<br>SH. 2 OF 4  |                                 |

|             |             |
|-------------|-------------|
| PROJECT NO. | 586-60      |
| DATE        | 10/19/57    |
| BY          | WOG         |
| CHECKED BY  | slb         |
| APPROVED BY | [Signature] |
| DATE        | 10/19/57    |

|             |             |
|-------------|-------------|
| DATE        | 10/19/57    |
| BY          | WOG         |
| CHECKED BY  | slb         |
| APPROVED BY | [Signature] |
| DATE        | 10/19/57    |

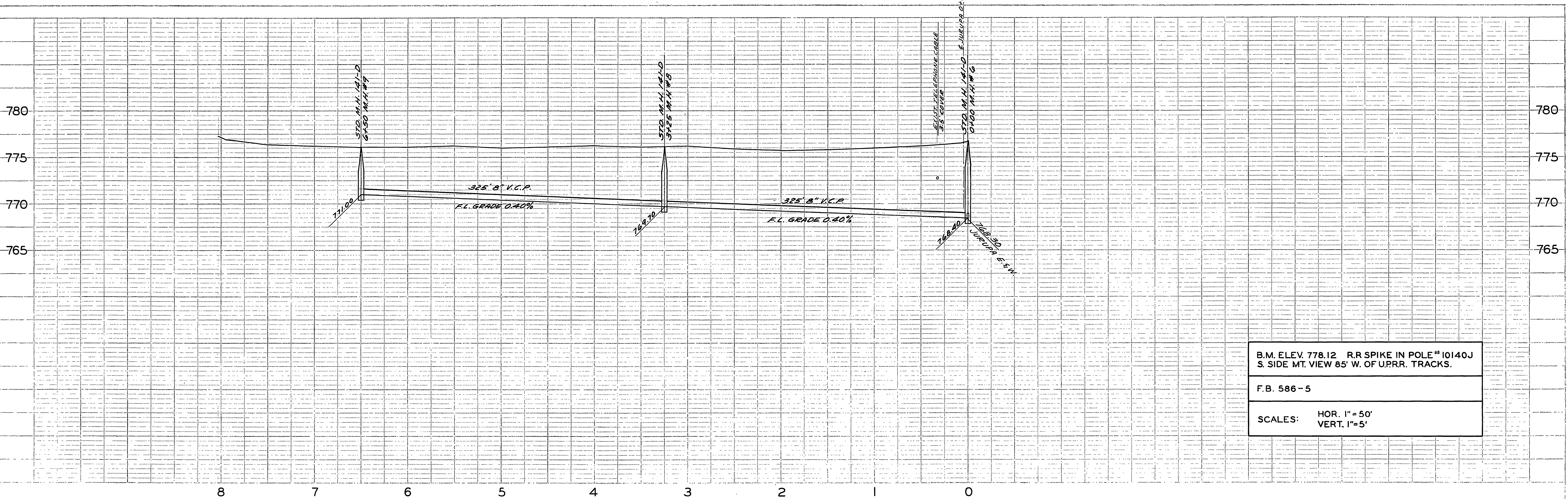

B.M. ELEV. 778.12 R.R. SPIKE IN POLE # 10140J  
 S. SIDE MT. VIEW 85' W. OF UPRR. TRACKS.

F.B. 586-5

SCALES: HOR. 1"=50'  
 VERT. 1"=5'

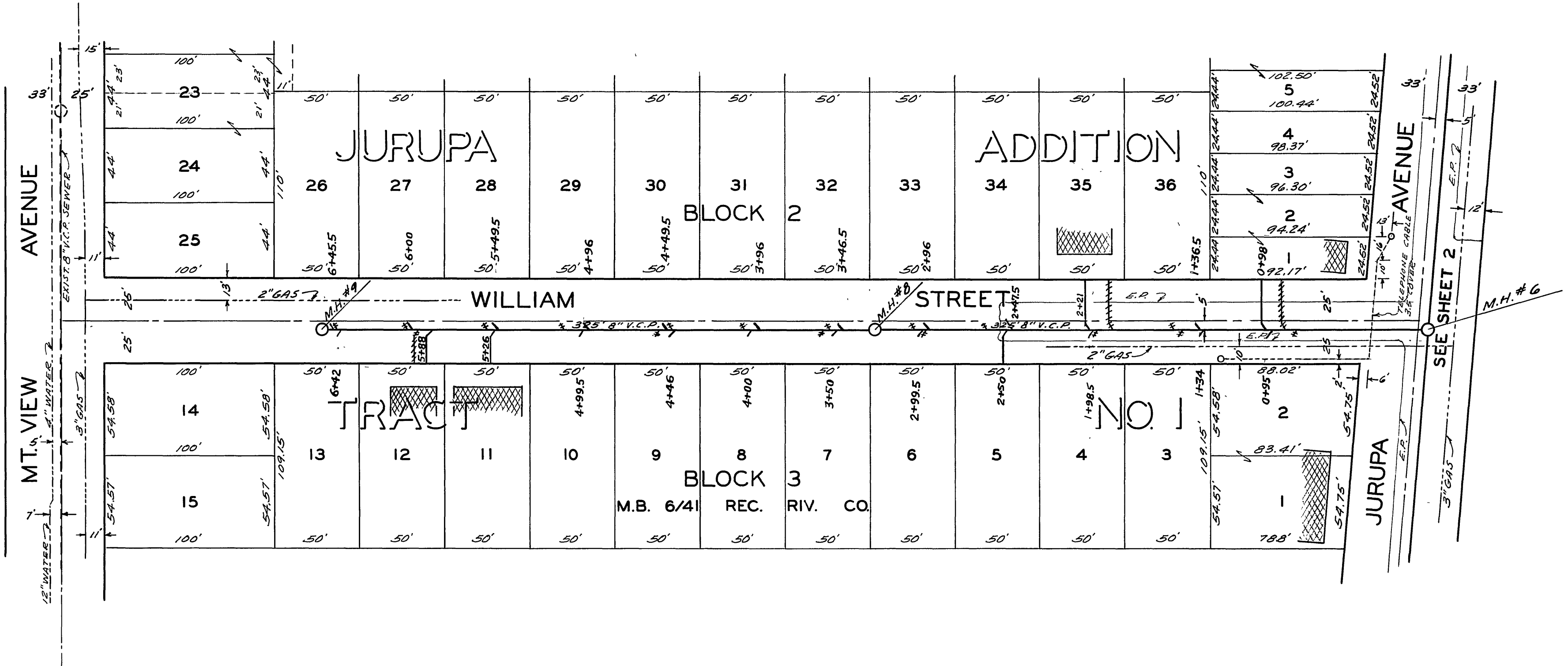

SCALE: 1"=50'

NOTE:  
 LOCATE WYES AND LATERALS  
 IN FIELD.

| REVISIONS      |         |                               | CITY OF RIVERSIDE CALIFORNIA<br>DEPARTMENT OF PUBLIC WORKS                |  |
|----------------|---------|-------------------------------|---|--|
| MARK           | DATE    | DESCRIPTION                   |   |  |
|                | 3-25-58 | As Built Wyes & H.C.'s H.Ball |   |  |
|                |         |                               | <b>WILLIAM STREET</b><br>IN<br>FLORENCE STREET<br>SANITARY SEWER DISTRICT |  |
| DESIGNED BY    | CHKD BY | APPROVED BY                   |   |  |
| DRAWN BY       |         |                               |   |  |
| RECOMMENDED BY |         |                               |   |  |
|                |         | DATE                          | S-95  |  |
|                |         |                               | SHEET 3 OF 4  |  |

PROFILE  
 DRAWN BY  
 CHECKED BY  
 DATE  
 SHEET NO.

SCALE  
 DATE  
 SHEET NO.

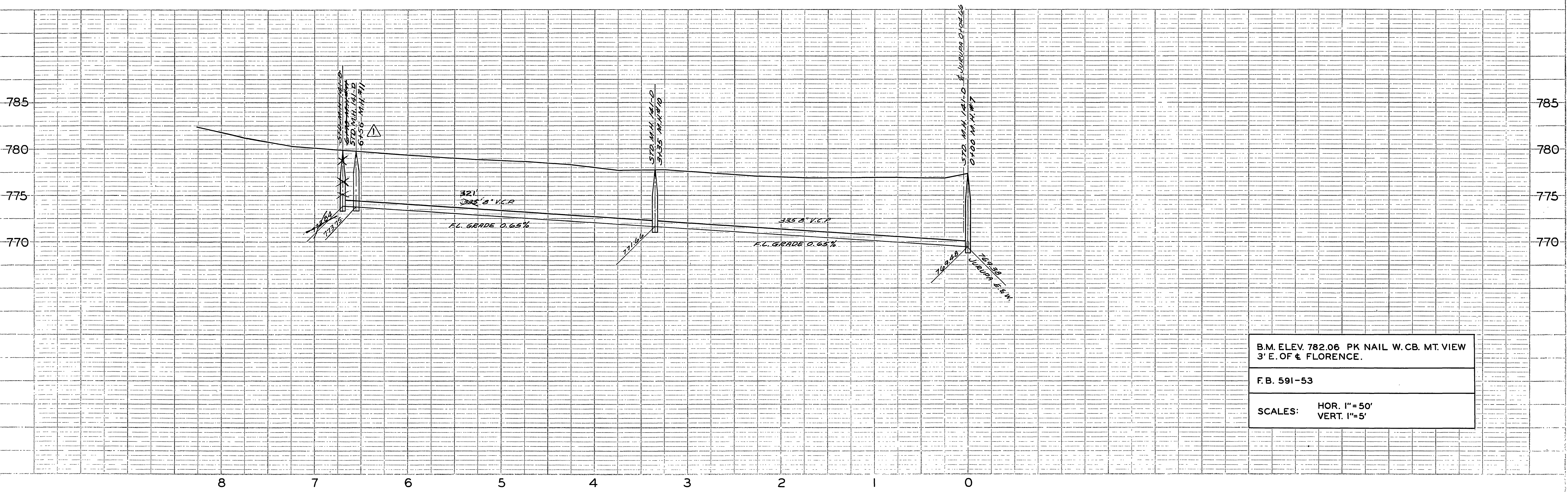

B.M. ELEV. 782.06 PK NAIL W. CB. MT. VIEW  
 3' E. OF & FLORENCE.

F.B. 591-53

SCALES: HOR. 1"=50'  
 VERT. 1"=5'

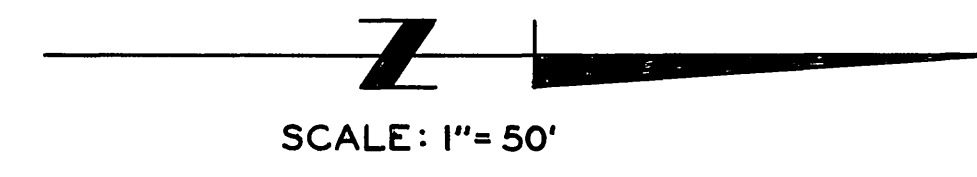
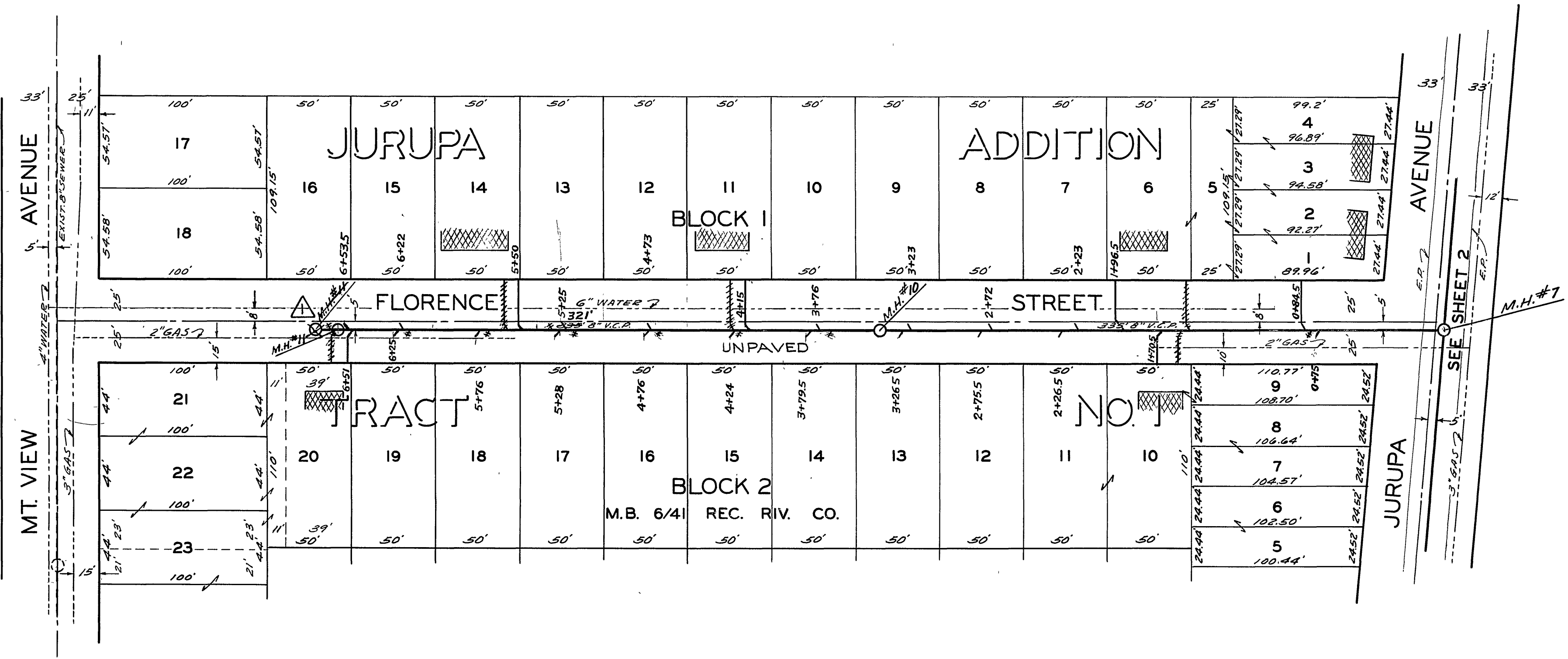

NOTE:  
 LOCATE WYES AND LATERALS  
 IN FIELD.

| REVISIONS   |                 |                              | CITY OF RIVERSIDE, CALIFORNIA<br>DEPARTMENT OF PUBLIC WORKS         |
|-------------|-----------------|------------------------------|---|
| MARK        | DATE            | DESCRIPTION                  |   |
| △           | 3-25-56         | As Built Wyes & H.C. H. Ball | FLORENCE STREET<br>IN<br>FLORENCE STREET<br>SANITARY SEWER DISTRICT |
|             | 3-25-58         | As Built M.H. #1 H. Ball     |   |
| DESIGNED BY | WOG             | CHECKED BY                   | 928   |
| DRAWN BY    | eu              | APPROVED BY                  | <i>[Signature]</i>  |
| DATE        | October 1, 1967 | TITLE                        | DIRECTOR OF PUBLIC WORKS  |
|             |                 | ENGINEER                     | <i>[Signature]</i>  |