

- GENERAL NOTES.**
1. ALL CONSTRUCTION SHALL BE IN ACCORDANCE WITH THE STANDARD SPECIFICATION FOR PUBLIC WORKS CONSTRUCTION, 1970 EDITION AND STANDARD DRAWINGS OF THE CITY OF RIVERSIDE, DEPARTMENT OF PUBLIC WORKS.
 2. LOCATION OF LATERALS TO BE DETERMINED IN THE FIELD AT THE DIRECTION OF THE OWNER, AND NOT IN CONFLICT WITH PROPOSED AND/OR EXISTING FACILITIES.
 3. ALL SEWERS NOT IN PUBLIC R/W ARE WITHIN A BLANKET EASEMENT FOR SEWER OVER LOT 49, A COMMON LOT.

CITY D.M. H-8-C
 NAIL AND TAG IN BASE LIGHT STANDARD M.O.C. SOUTH WEST CORNER CANYON CREST DRIVE AND CENTRAL AVENUE. ELEV. 1103.51

Contractor agrees that he shall assume sole and complete responsibility for job site conditions during the course of construction of this Project, including safety of all persons and property; that this requirement shall apply continuously and not be limited to normal working hours; and that the Contractor shall defend, indemnify and hold the Owner and the Engineer harmless from any and all liability, real or alleged, in connection with the performance of work on this Project, excepting for liability arising from the sole negligence of the Owner or the Engineer.

APPROVED BY:
H.L. Davidson
 CHIEF PUBLIC UTILITIES ENG. DATE 3-23-73

J. F. DAVIDSON ASSOCIATES
 CIVIL ENGINEERS - SURVEYORS - PLANNERS
 RIVERSIDE, CALIFORNIA
 APPROVED BY: *Robert S. Koppin* DATE 7-25-73
 R.E. No. 12689

DESIGNED BY: *DBE* DRAWN BY: *DBE* CHECKED BY: *DBE*
 DATE 9/19/73

CITY OF RIVERSIDE, CALIFORNIA
 DEPARTMENT OF PUBLIC WORKS
 OFFICE ENGINEER: *Paul B. ...* DATE 7-25-73
 PARK DEPARTMENT
 TRAFFIC DIVISION
 ASSISTANT CITY ENG. DATE 9-4-73

SEWER PLAN AND PROFILE
TRACT 5115
 NORTH - SOUTH PRIVATE STREET
 AND
 ALLEY - 100'± TO 500'± E'LY OF CANYON CREST
 SHEET 1 OF 2
 PROJECT NO. **9-954**
 FILE NO. **4464**
 HORIZ. SCALE: 1" = 40' VERT. SCALE: 1" = 4'

1130 30
 1120 20
 1110 10
 1100 0

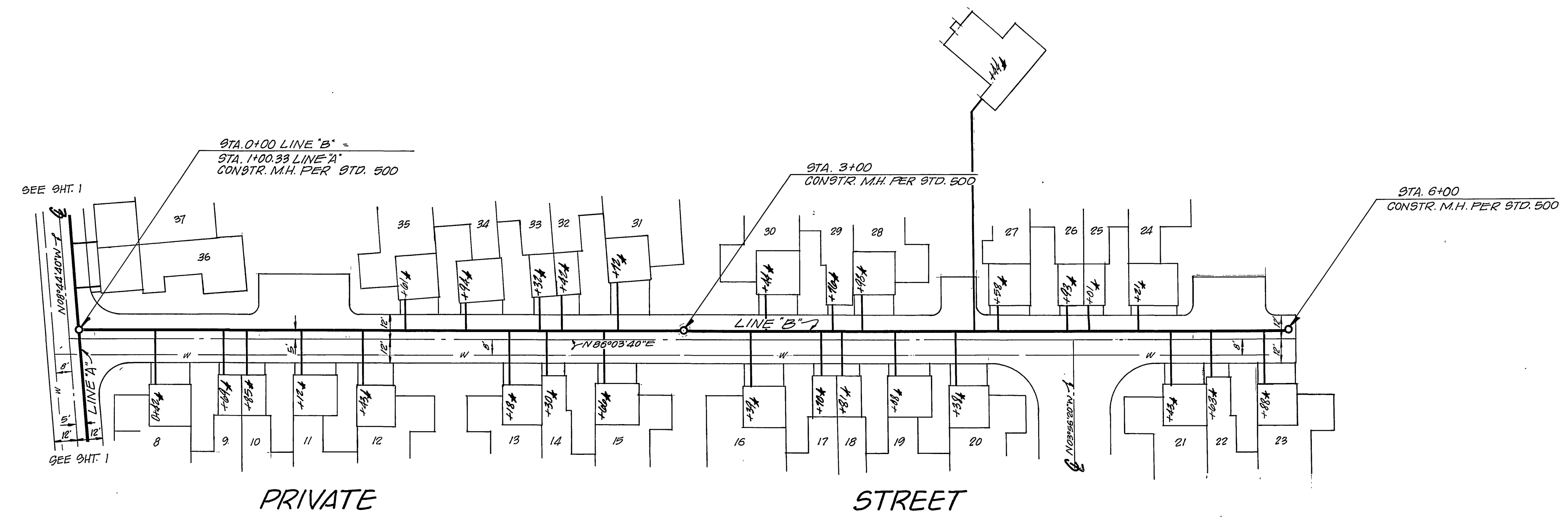
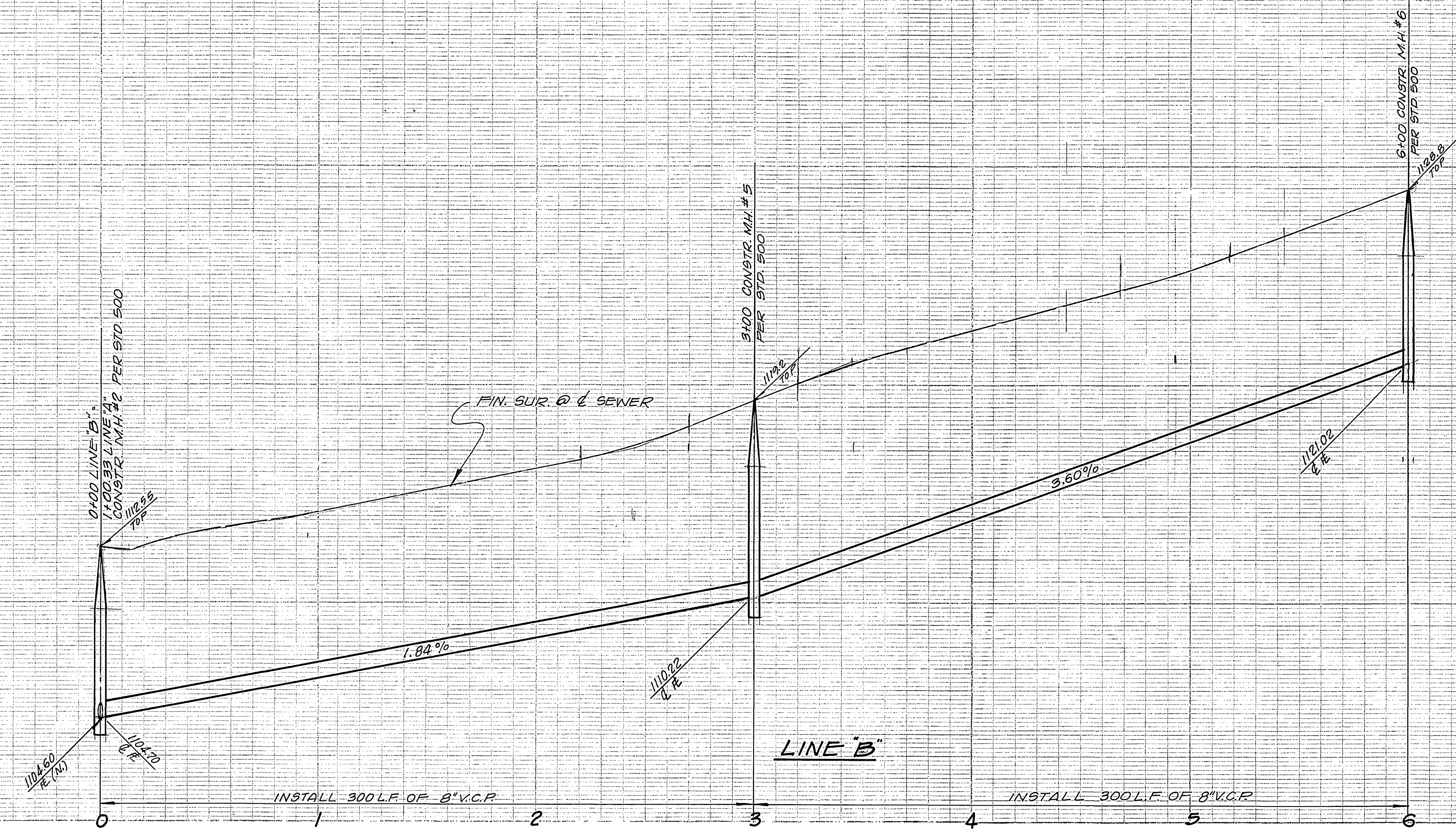

SEE SHT. 1 FOR NOTES

CITY B.M. H-8-C
 NAIL AND TAG IN BASE LIGHT STANDARD M.O.C. SOUTH WEST
 CORNER CANYON CREST DRIVE AND CENTRAL AVENUE.
 ELEV. 1103.91

Contractor agrees that he shall assume sole and complete responsibility for job site conditions during the course of construction of this Project, including safety of all persons and property; that this requirement shall apply continuously and not be limited to normal working hours; and that the Contractor shall defend, indemnify and hold the Owner and the Engineer harmless from any and all liability, real or alleged, in connection with the performance of work on this Project, excepting for liability arising from the sole negligence of the Owner or the Engineer.



APPROVED BY:
W. Pearson
 CHIEF PUBLIC UTILITIES ENG. 8-23-73

J. F. DAVIDSON ASSOCIATES
 CIVIL ENGINEERS - SURVEYORS - PLANNERS
 RIVERSIDE, CALIFORNIA
 APPROVED BY: *Robert P. Dyer* DATE: 7-25-73
 R.E. No. 13009

MARK	REVISIONS	APPR. DATE
DESIGNED BY: DSE	DRAWN BY: BEE	CHECKED BY: [Signature]

CITY OF RIVERSIDE, CALIFORNIA
 DEPARTMENT OF PUBLIC WORKS
 APPROVED BY: [Signature]
 OFFICE ENGINEER
 PARK DEPARTMENT
 TRAFFIC DIVISION
 ASSISTANT CITY ENG. [Signature]
 DATE: 9-4-73

SEWER PLAN AND PROFILE
 TRACT 5115
 EAST - WEST PRIVATE STREET
 HORIZ. SCALE: 1" = 40'
 VERT. SCALE: 1" = 4'

PROJECT NO. S-954
 SHEET 2 OF 2
 FILE NO. 4464