

RIVERVIEW

R/S 19/68

U.P. R.R.

R/W

ADDITION

LOT 2

No. 2  
M.B. 6/63 REC. RIV. CO.

BLK. A

LOT 1

JURUPA

AVENUE

SCALE 1" = 100'

T.2S. R.5W.

S.B.B.&M.

T.2S. R.5W.  
S.B.B.&M.

POR. LOT 2

POR. LOT 3

DISTRICT BOUNDARY

FLORENCE STREET

WILLIAM STREET

ANITA PLACE

SHEPARD STREET

AVENUE

MOUNTAIN VIEW

ELLEN STREET

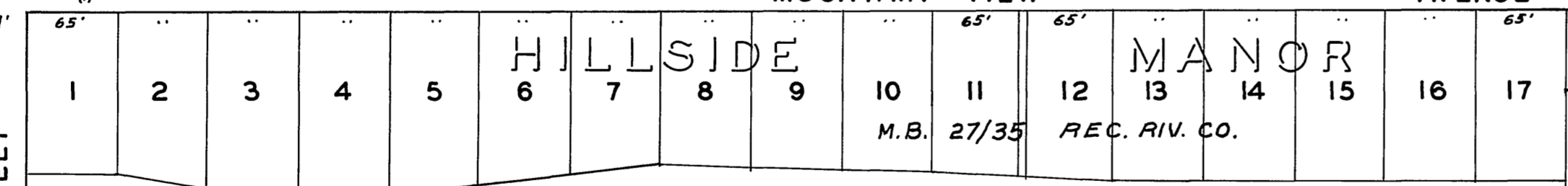
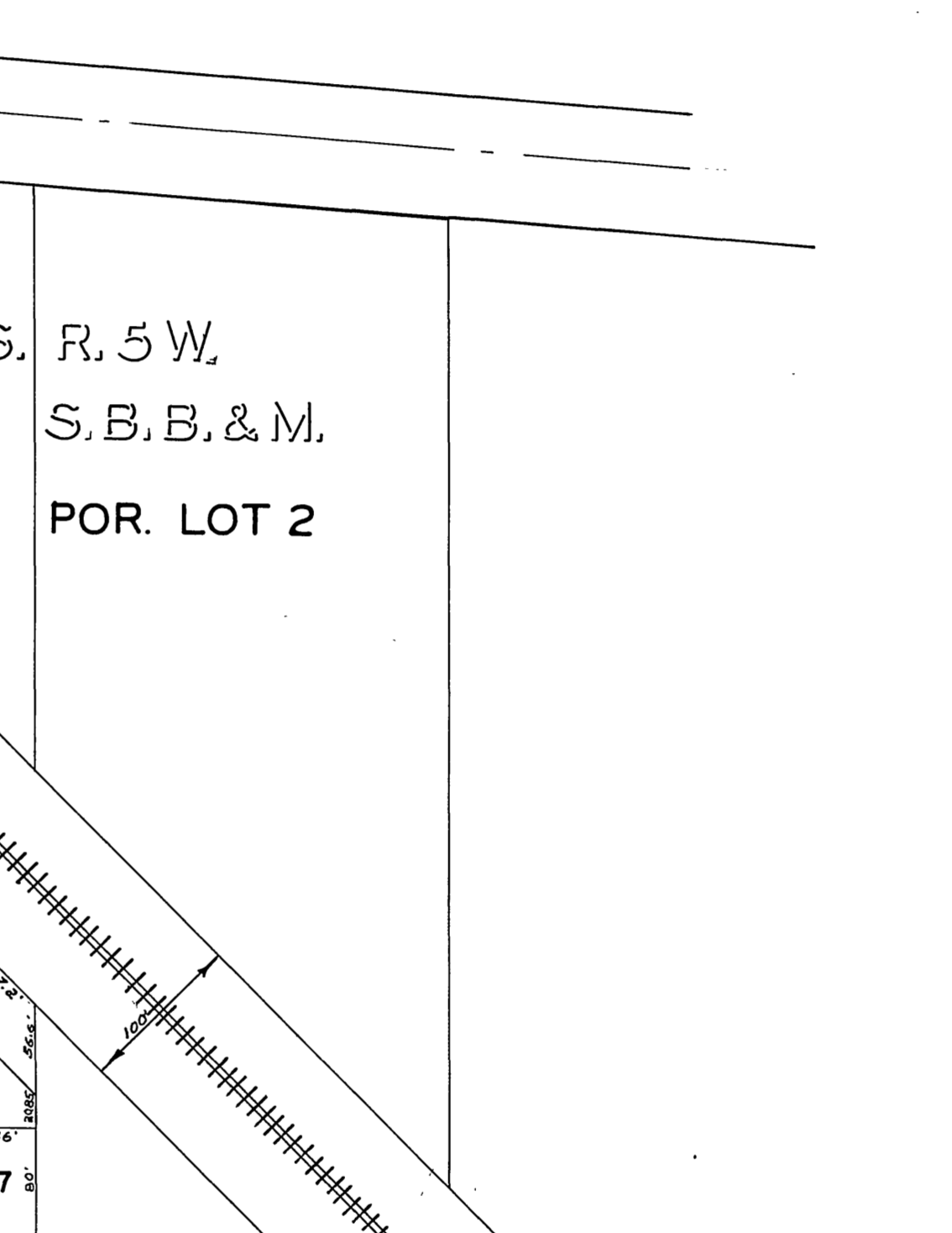
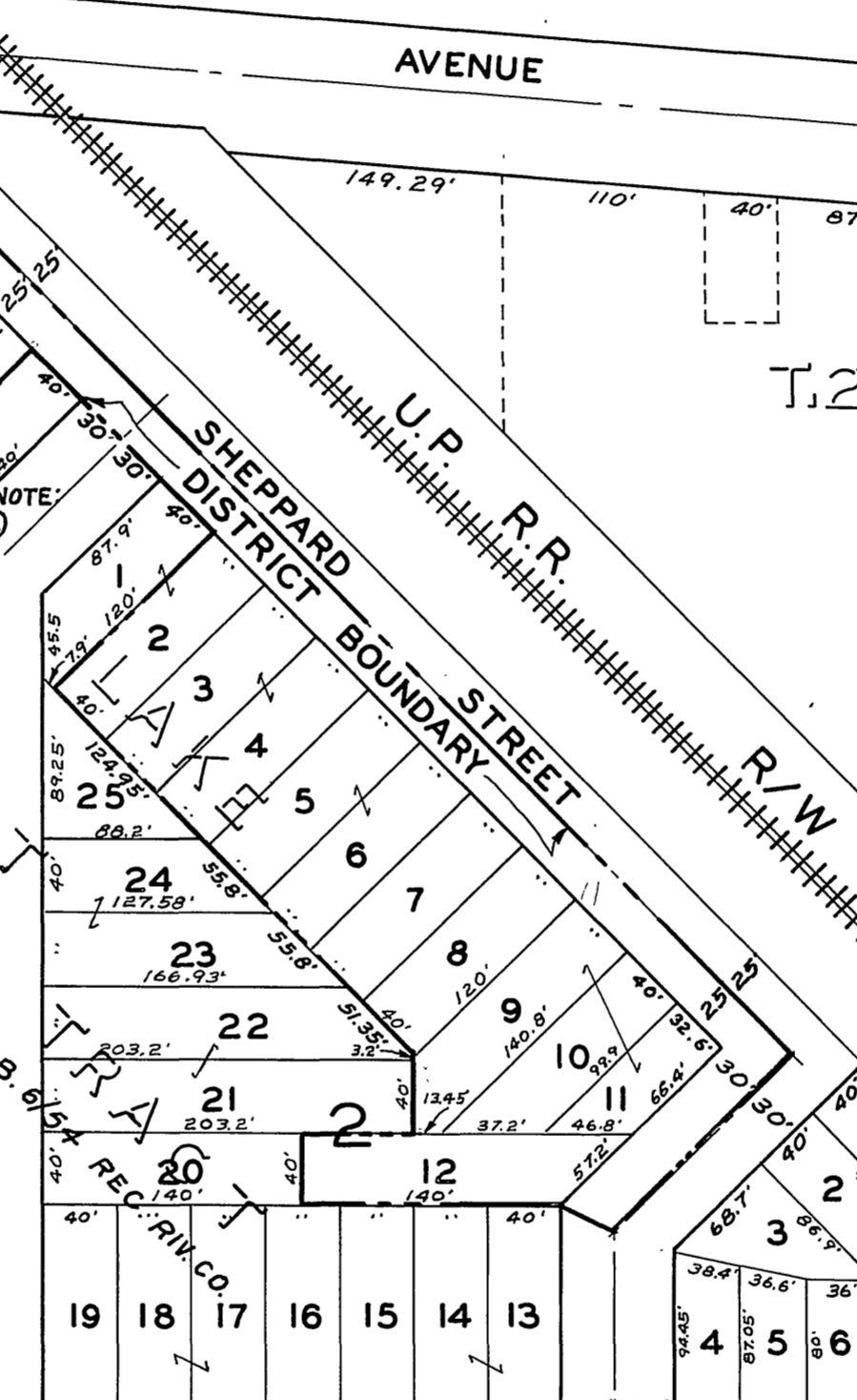
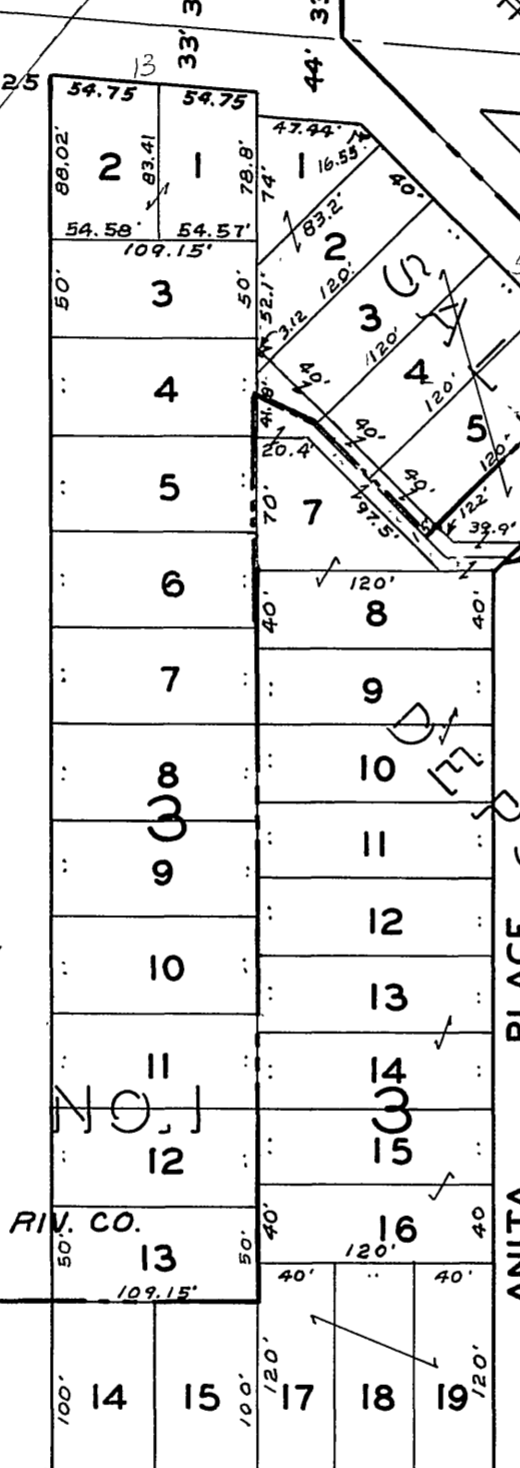
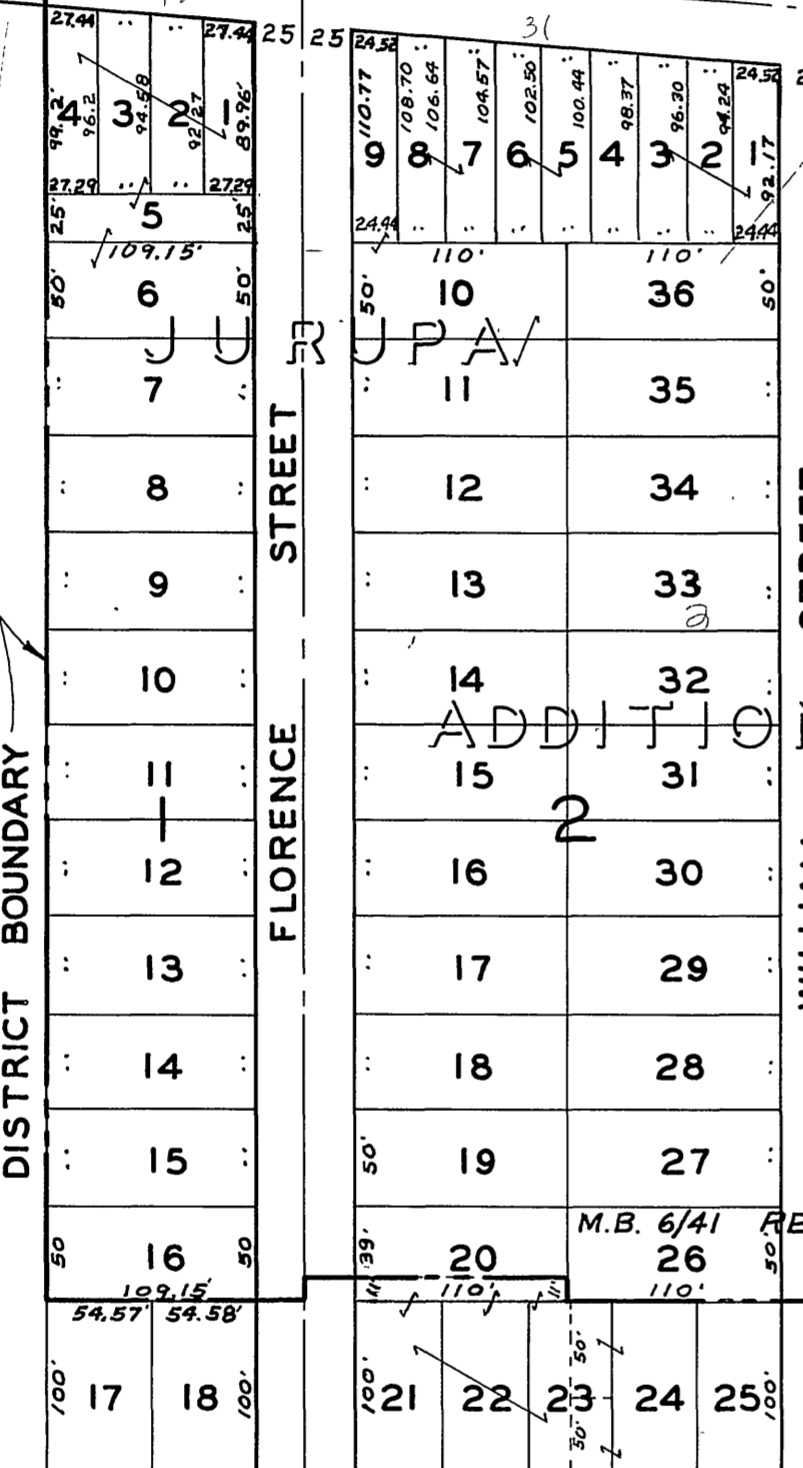

NOTE:  
① ALLEY VACATED BY  
RES. NO. 7655 (DEED FILE NO. 3019)

MAP SHOWING THE LANDS INCLUDED WITHIN THE  
ASSESSMENT DISTRICT TO BE BENEFITED BY  
THE CONSTRUCTION OF SANITARY SEWERS

W.O.G.  
G.S.

APPROVED BY  
Francis J. Trefethan  
CITY ENGINEER

APPROVED  
D. Martinez  
DIRECTOR OF PUBLIC WORKS  
DATE: Oct 7, 1957

CITY OF RIVERSIDE CALIFORNIA  
DEPARTMENT OF PUBLIC WORKS

FLORENCE STREET  
SANITARY SEWER  
DISTRICT

S-95-A

SH L I