

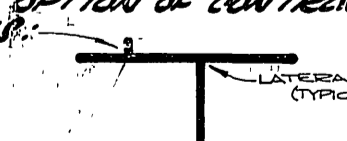

**GENERAL NOTES**

1. CONSTRUCTION SHALL BE IN ACCORDANCE WITH THE STANDARD SPECIFICATIONS FOR PUBLIC WORKS CONSTRUCTION, 1973 EDITION
2. THE FOLLOWING STANDARD DRAWINGS APPLY:  
 NO. 452 FOR PIPE BEDDING  
 NO. 453 FOR TRENCH BANKFILL  
 NO. 600 FOR MANHOLES  
 NO. 640 FOR MANHOLE CASTING  
 NO. 660 FOR CURECULIT  
 NO. 601 FOR CHIMNEYS  
 NO. 662 FOR SERVICE LATERALS
3. AN [ ] INDICATES THAT PROPERTY OWNER HAS REQUESTED LOCATION OF LATERAL AT LOCATION SHOWN; LETTER IS IN FILE
4. CONSTRUCT "M" OR, AT OPTION OF CONTRACTOR, A "Y" AT LOCATION SHOWN THUS:  

5. 15' DEEP BORINGS HAVE BEEN TAKEN AT STATIONS 7+00 AND 8+00. INFORMATION IS AVAILABLE TO BIDDERS.

NORWOOD AVENUE

CURVE DATA  
 R= 400'  
 Δ= 45°48'42"  
 L= 351.74'  
 T= 184.97'

APPROVED BY:  
  
 R. L. CREASON  
 P.U. & WATER

|             |          |            |
|-------------|----------|------------|
| DESIGNED BY | DRAWN BY | CHECKED BY |
| DATE        | DATE     | DATE       |
| REVISIONS   | APPR.    | DATE       |

CITY OF RIVERSIDE, CALIFORNIA  
 PUBLIC WORKS DEPARTMENT

APPROVED BY:  
 PRINCIPAL ENGINEER  
 PARK DEPARTMENT  
 TRAFFIC DIVISION  
 CHIEF PUB. WKS. ENGR.

DATE: 4-5-74

NORWOOD AVENUE  
 ASSESSMENT DISTRICT

SCALE: HOR. 1"=40' VERT. 1"=8'

ACCOUNT No. 84-451-642  
 DRAWING NUMBER  
**5-968**  
 SHEET 1 OF 1

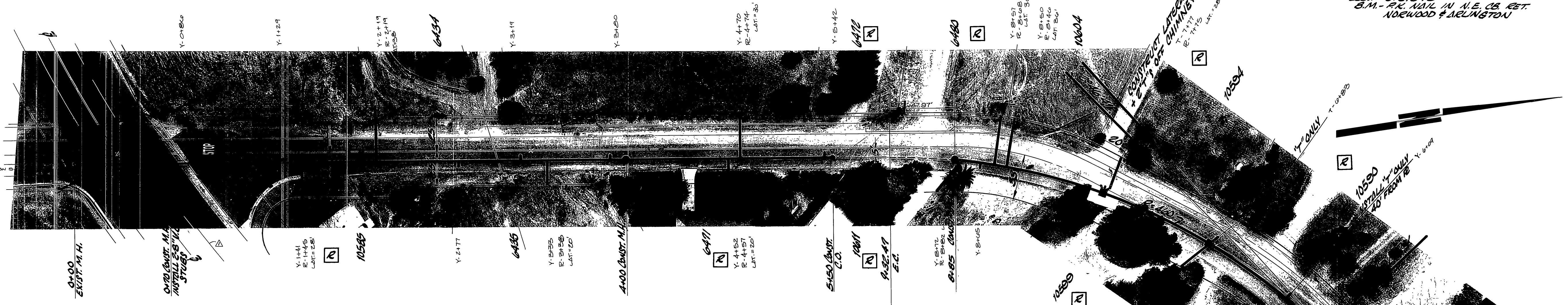
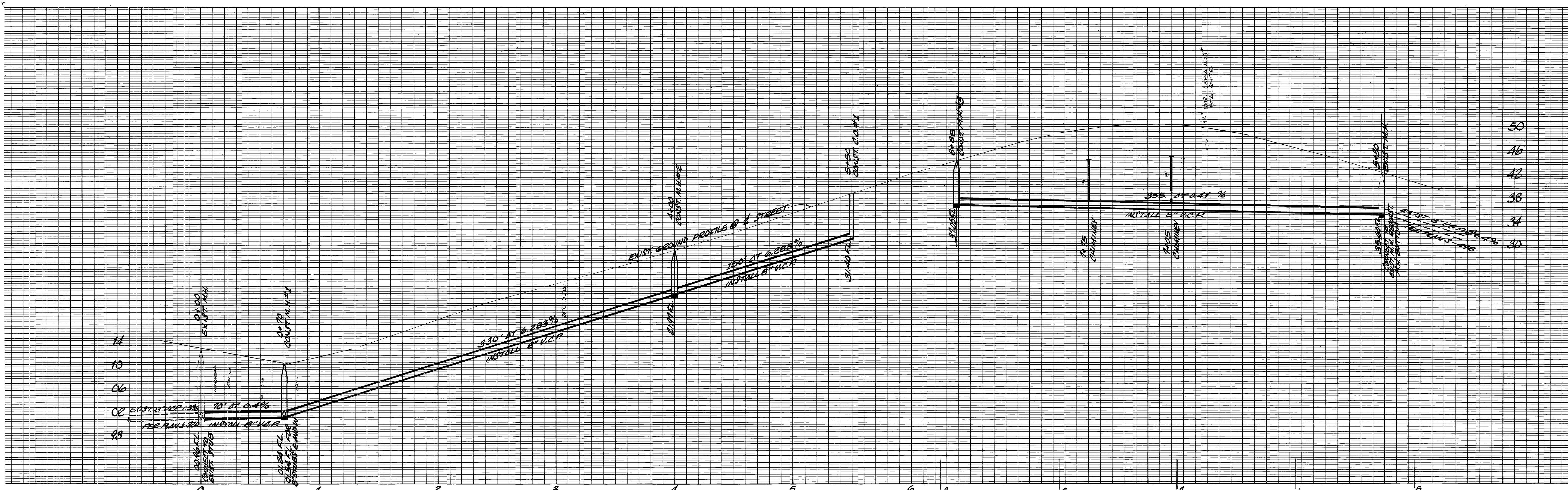

**GENERAL NOTES**

- CONSTRUCTION SHALL BE IN ACCORDANCE WITH THE STANDARD SPECIFICATIONS FOR PUBLIC WORKS CONSTRUCTION, 1973 EDITION
- THE FOLLOWING STANDARD DRAWINGS APPLY:  
 NO. 452 FOR PIPE BENDING  
 NO. 453 FOR TRENCH BACKFILL  
 NO. 600 FOR MANHOLES  
 NO. 640 FOR MANHOLE CASTING  
 NO. 650 FOR CLEANOUT  
 NO. 661 FOR CHIMNEYS  
 NO. 662 FOR SERVICE LATERALS
- AN R INDICATES THAT PROPERTY OWNER HAS REQUESTED LOCATION OF LATERAL AT LOCATION SHOWN, LETTER IS IN FILE
- CONSTRUCT "T" OR AT OPTION OF CONTRACTOR, A "V" AT LOCATION SHOWN THERE.
- 15' DEEP BORINGS HAVE BEEN TAKEN AT STATIONS 7+00 AND 8+00. INFORMATION IS AVAILABLE TO BIDDERS.

NORWOOD AVENUE

**CURVE DATA**  
 R = 400'  
 Δ = 49°48'42"  
 L = 351.74'  
 T = 184.97'

|  |                                     |                    |   |   |   |
|--|-------------------------------------|--------------------|---|---|---|
| APPROVED BY:<br><i>[Signature]</i><br>P.U. & WATER                             |                                     | DATE: 3/4/74       | CITY OF RIVERSIDE, CALIFORNIA<br>PUBLIC WORKS DEPARTMENT  | NORWOOD AVENUE<br>ASSESSMENT DISTRICT<br>SEWER FROM DELINGTON TO 700' NORTHEAST | ACCOUNT No. 254-451-242<br>DRAWING NUMBER<br><b>5-968</b><br>SHEET 1 OF 1 |
| DESIGNED BY: <i>[Signature]</i><br>DRAWN BY: <i>[Signature]</i><br>CHECKED BY: | MARK: <i>[Symbol]</i><br>REVISIONS: | APPR. DATE: 3/4/74 | APPROVED BY: <i>[Signature]</i><br>PRINCIPAL ENGINEER<br>PARK DEPARTMENT<br>TRAFFIC DIVISION<br>CHIEF PUB. WKS. ENGR. | DATE: 4-5-74  | SCALE: 400' 1"=40' Vert. 1"=8'  |

g 262