

GENERAL NOTES

1. Construction shall be in accordance with the Standard Specifications for Public Works Construction, 1973 Edition, and City of Riverside Standard Drawings.
2. It shall be the responsibility of the Contractor to clear the right of way in accordance with the provisions of law as it affects each utility including irrigation lines and appurtenances, and at no cost to the City.
3. Pipe shall be bedded per Case I, Standard Drawing No. 452, unless otherwise specified on the plans.
4. Location and size of wyes to be determined at the direction of the owner.
5. Frames and Covers for Manholes No. 2, 3 & 4 are to be set by the Sewer Contractor after final paving of the street. All other Frames and Covers to be set as directed on the plans.
6. Prior to the construction of the sewer, the Contractor is to expose the existing sewer and contact the Engineer for verification of the existing elevation.
7. In the vertical curve between Stations 0+16 and 0+56 in the easement, the Contractor shall use 5' lengths of pipe. The Engineer shall stake the sewer at the 5' intervals.

NOTICE TO CONTRACTOR

The existence and location of any underground utility pipes or structures shown on these plans are obtained by a search of the available records. To the best of our knowledge, there are no existing utilities except as shown on these plans.

The Contractor is required to take due precautionary measures to protect the utility lines shown and any other lines not of record or not shown on these plans.

*AS BUILT 4-76 KPT

APPROVED
[Signature]
 Chief Water Utility Engineer
 DATE 6/17/74

ALBERT A. WEBB ASSOCIATES
 CIVIL ENGINEERS
 RIVERSIDE, CALIFORNIA
 APPROVED BY *[Signature]* DATE 4/20/74
 R.E. No. 2876
 W.O. 75-227 FOR: Sterling Devel. F.B. 1012

MARK	REVISIONS	APPR.	DATE
1	Revised Sewer Grade M.H. No. 2	[Signature]	4/20/74
2	Source of E to avoid rock outcrop	[Signature]	4/20/74

CITY OF RIVERSIDE, CALIFORNIA
 PUBLIC WORKS DEPARTMENT
 APPROVED BY *[Signature]* BY DATE
 PRINCIPAL ENGINEER
 PARK DEPARTMENT
 TRAFFIC DIVISION
 CHIEF PUB. WKS. ENGR.
 DATE 11/19/75

SEWER PLAN & PROFILE
 EAST END OF DAKOTA AVE.
 TO ARLINGTON AVENUE
 PARCEL MAP NO. 123
 SCALE: Horiz. 1"=40' Vert. 1"=4'

ACCOUNT No.
 DRAWING NUMBER
S-976
 SHEET 1 OF 2
 75-227-B

BENCH MARK - ELEV. 889.41 No. G-6-H
 pg nail and City tag in top of retaining wall on south side of Arlington Ave 75' Wly. of Horace St. City F.B. 3441/7.

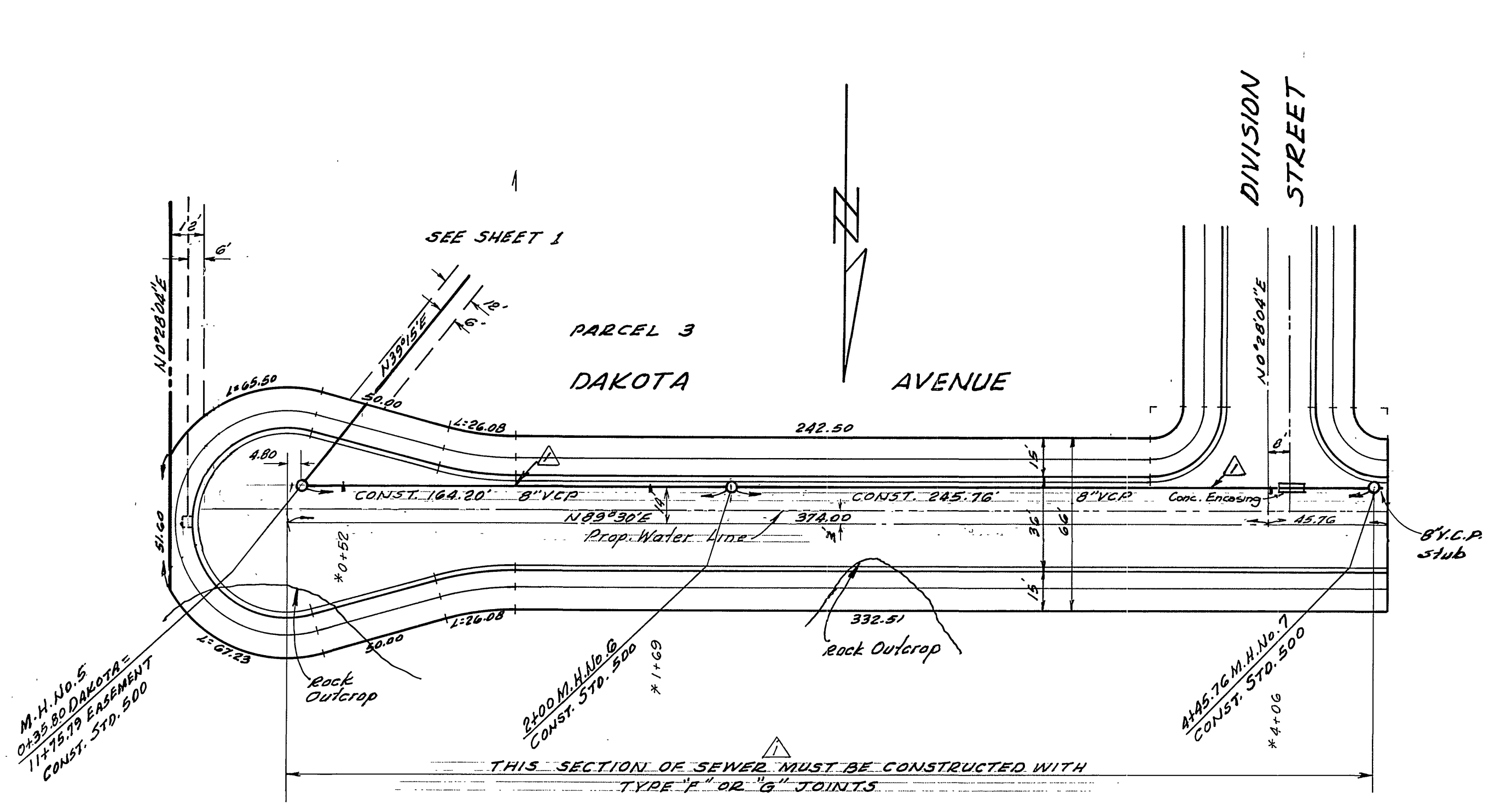
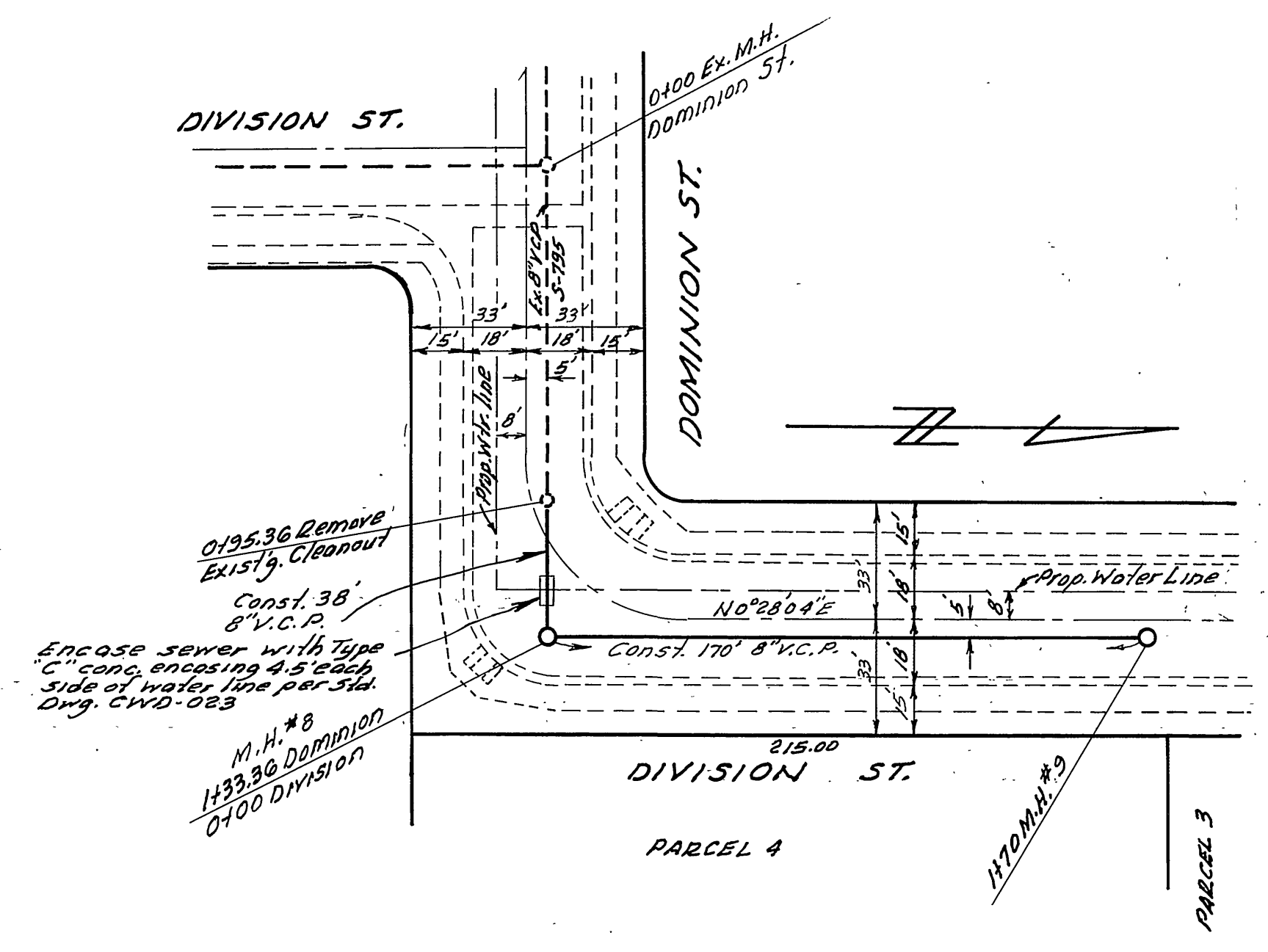
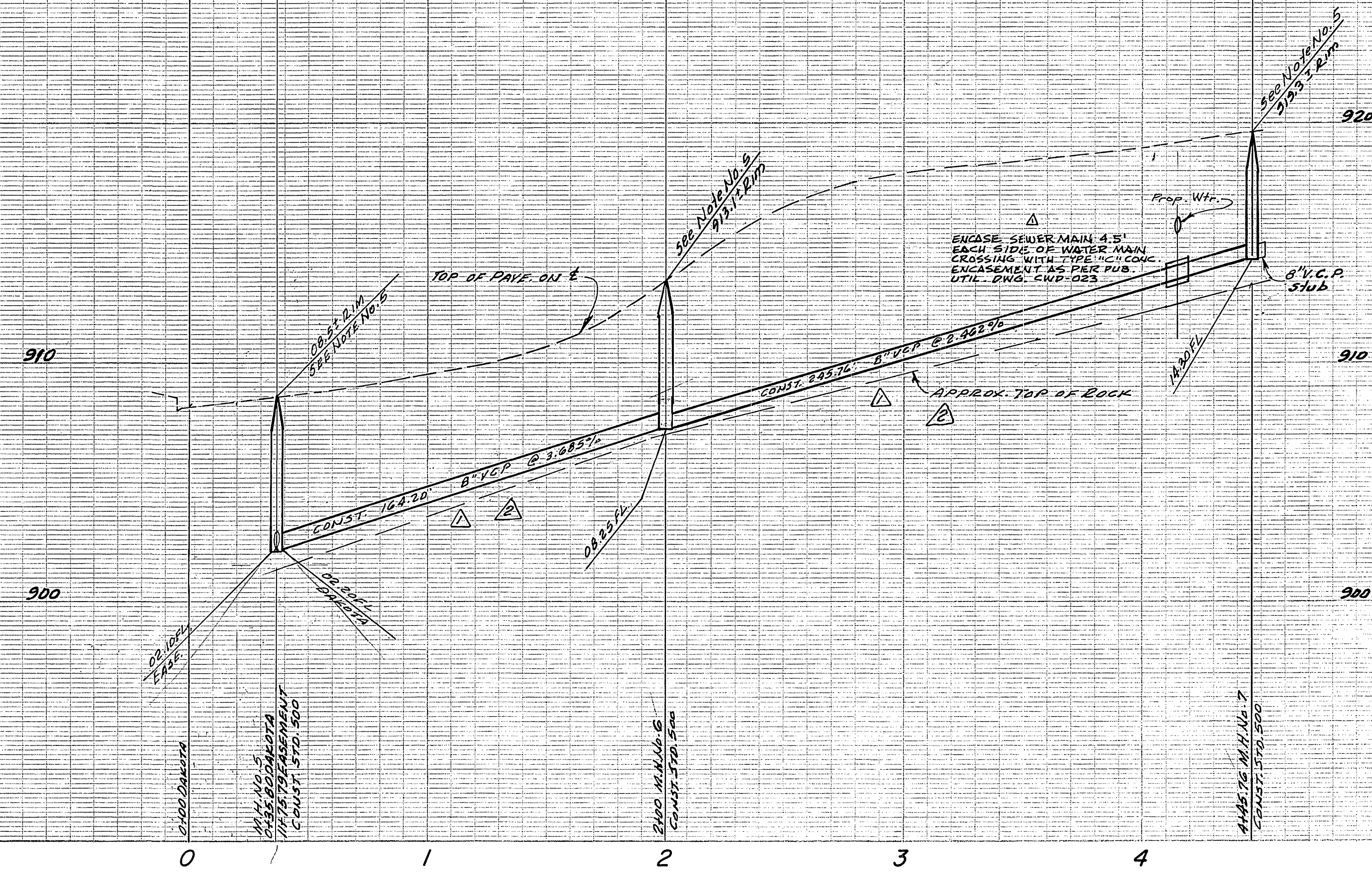
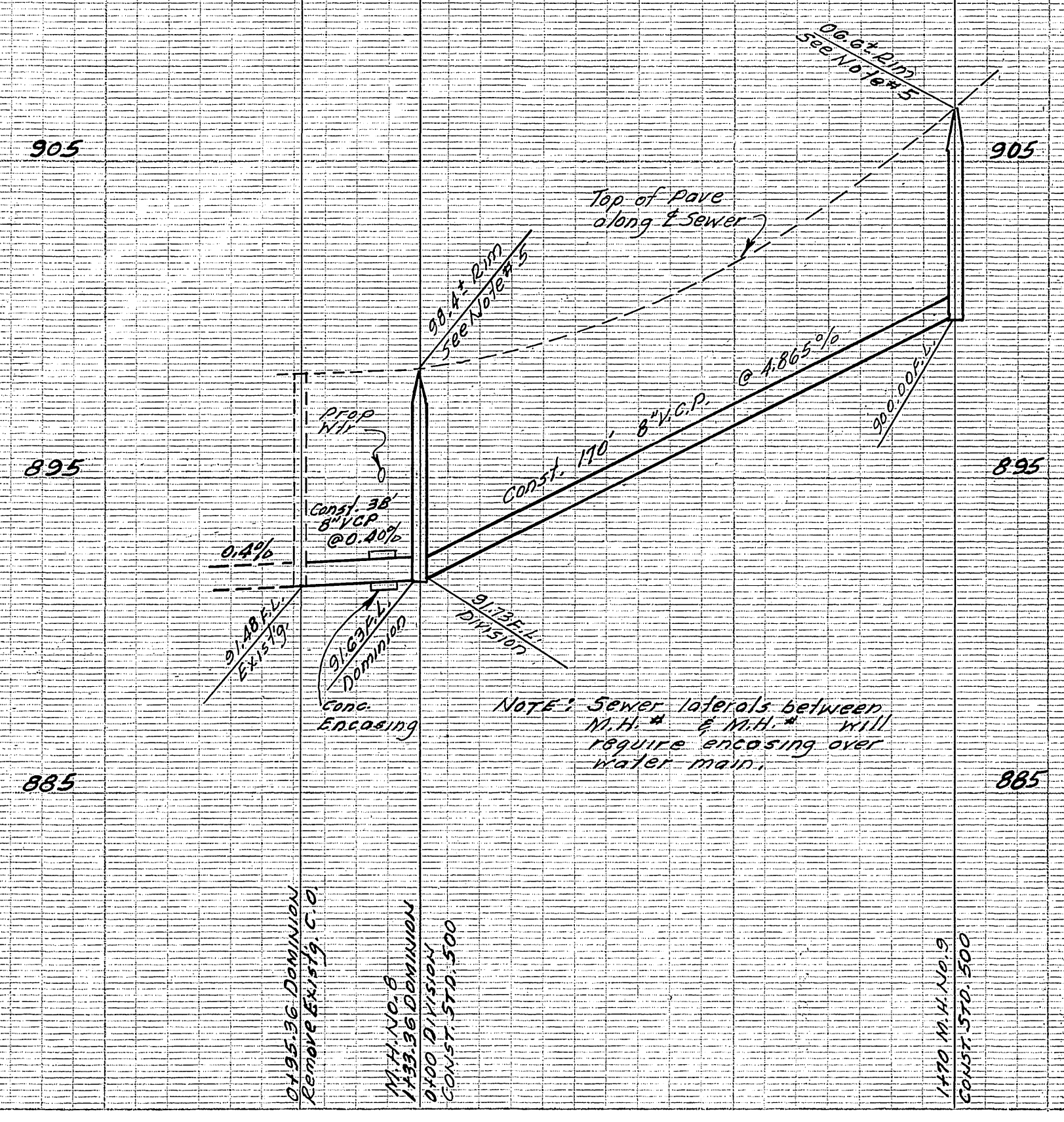

SEE SHEET 1 FOR GENERAL NOTES

PUBLIC UTILITIES, WATER DIVISION
Walter Allen 1-7-76
 CHIEF WATER UTILITY ENGINEER DATE
 ALBERT A. WEBB ASSOCIATES
 CIVIL ENGINEERS
 RIVERSIDE, CALIFORNIA
 APPROVED BY **W. Allen** DATE 4/30/76
 R.E. No. 9876
 W. 075-227 FOR Sterling Devel. F.B. 012

CITY OF RIVERSIDE, CALIFORNIA
 PUBLIC WORKS DEPARTMENT
 APPROVED BY **William D. Henderson** DATE 11/19/75
 PRINCIPAL ENGINEER
 PARK DEPARTMENT
 TRAFFIC DIVISION
 CHIEF PUB. WKS. ENGR.
 DESIGNED BY **REC** DRAWN BY **W. Allen** CHECKED BY **W. Allen**

BENCH MARK - ELEV. 889.41 No. G-6-H
 Pk. nail and City Tag in top of retaining wall on south side of Arlington Ave. 75' Wly. of Horace St. City F.B. 948/17
 * AS BUILT 4-76 RPT
SEWER PLAN & PROFILE
EAST END OF DAKOTA AVE. TO ARLINGTON AVE.
 PARCEL MAP NO. 123
 SCALE: Horiz. 1"=40' Vert. 1"=4'
 ACCOUNT No. DRAWING NUMBER
5-976
 SHEET 2 OF 2
 75-227-B