

BENCH MARK: 66-J PG nail in W14 curb return at Washington St. & Lincoln Ave. Elev. 912.466

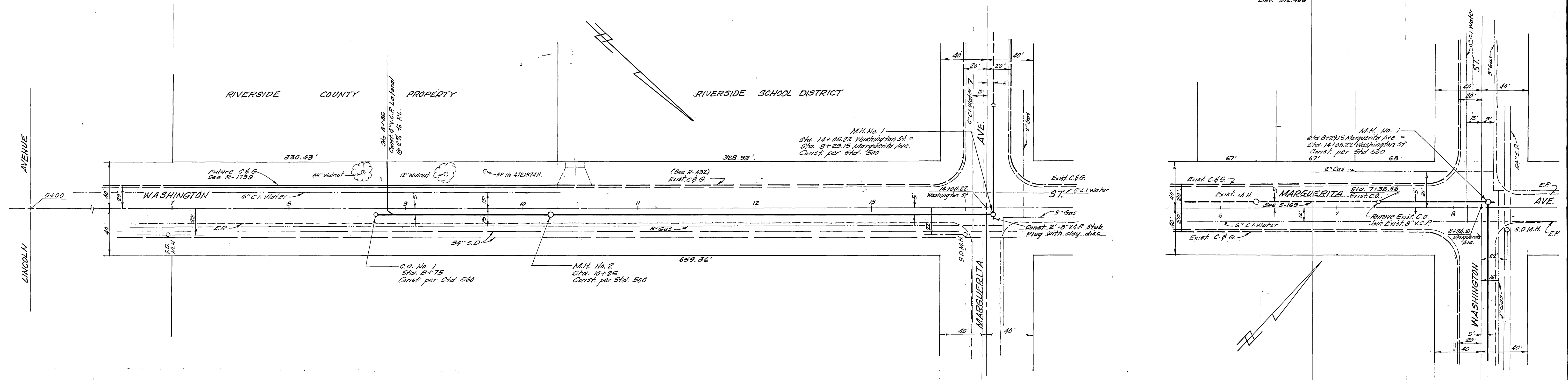

- GENERAL NOTES**
1. It shall be the responsibility of the Contractor to clear the right of way in accordance with the provisions of law as it affects each utility, including irrigation lines and appurtenances, and at no cost to the City.
  2. Construction shall be in accordance with the City of Riverside, Department of Public Works, Standard Drawings and the Standard Specifications for Public Works Construction, 1973 Edition.
  3. Sewer Contractor to adjust manhole rim to final grade after paving is completed.
  4. A plug shall be installed in Manhole No. 1 and shall remain in place until such time as the new sewer is accepted by the City.

**J. F. DAVIDSON ASSOCIATES**  
 CIVIL ENGINEERS - SURVEYORS - PLANNERS  
 RIVERSIDE, CALIFORNIA

APPROVED BY: *Robert Miller* DATE: 1-21-75  
 R.E. No. 13894

W.G. 4352 FOR: Robert Miller

MARK	REVISIONS	APPR.	DATE

DESIGNED BY: A.M. DRAWN BY: J.F.S. CHECKED BY: B.M.

**CITY OF RIVERSIDE, CALIFORNIA**  
 DEPARTMENT OF PUBLIC WORKS

APPROVED BY: *[Signature]* DATE: 2-6-75  
 DIRECTOR OF PUBLIC WORKS

SEWER PLAN AND PROFILE  
 WASHINGTON ST.  
 Marguerita Avenue to 525.22' W14

MARGUERITA AVE.  
 Washington Street to 193.65' W14  
 COUNTY OF RIVERSIDE ADDITION

PROJECT NO. S-994  
 SHEET 1 OF 1  
 FILE NO. 4480

HORIZ. SCALE: 1" = 40'  
 VERT. SCALE: 1" = 4'