

**LOCATION MAP**  
N.T.S.

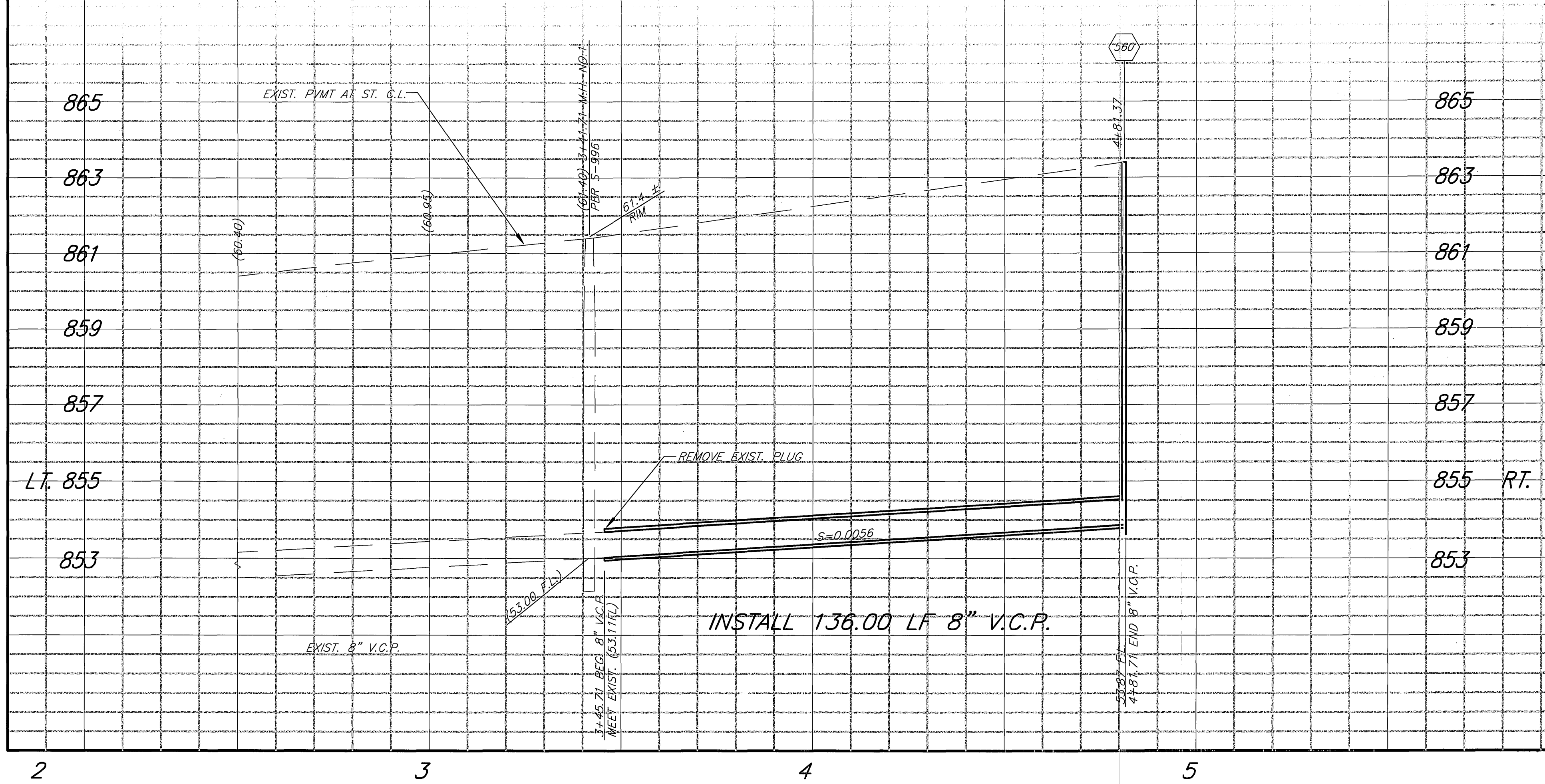

**GENERAL NOTES:**

- NO PERSON SHALL PERFORM ANY CONSTRUCTION ACTIVITY OR INSTALL ANY OBJECTS WITHIN THE PUBLIC RIGHT-OF-WAY OR EASEMENTS OF THE CITY OF RIVERSIDE WITHOUT A VALID CONSTRUCTION PERMIT OR, A STREET OPENING PERMIT OR AN ENCROACHMENT PERMIT ISSUED BY THE CITY'S PUBLIC WORKS DEPARTMENT.
- IT SHALL BE THE RESPONSIBILITY OF THE CONTRACTOR TO CLEAR THE RIGHT-OF-WAY IN ACCORDANCE WITH THE PROVISIONS OF LAW AS IT AFFECTS EACH UTILITY INCLUDING IRRIGATION LINES AND APPURTENANCES AND AT NO COST TO THE CITY.
- CONSTRUCTION SHALL BE IN ACCORDANCE WITH THE CITY OF RIVERSIDE DEPARTMENT OF PUBLIC WORKS, STANDARD DRAWINGS, ITS SUPPLEMENTAL NOTES AND THE STANDARD SPECIFICATIONS FOR PUBLIC WORKS CONSTRUCTION, CURRENT EDITION.
- QUANTITIES SHOWN ARE FOR INFORMATION PURPOSES ONLY AND THE CITY OF RIVERSIDE IS NOT RESPONSIBLE FOR THE ACCURACY.
- THE CONTRACTOR SHALL BE RESPONSIBLE FOR PRESERVING OR RE-ESTABLISHING AND REFERENCING SURVEY MONUMENTS DESTROYED, DISTURBED OR BURIED AS A RESULT OF CONSTRUCTION SHOWN HEREON.
- ALL FLAGGED ELEVATIONS SHALL BE STAKED IN THE FIELD BY THE CONTRACTOR.
- THE CONTRACTOR SHALL CALL IN A LOCATION REQUEST TO UNDERGROUND SERVICE ALERT (U.S.A.) PHONE 1 (800) 227-2600, TWO WORKING DAYS BEFORE DIGGING. NO CONSTRUCTION PERMIT WILL BE ISSUED BY THE PUBLIC WORKS DEPARTMENT INVOLVING EXCAVATION FOR UNDERGROUND FACILITIES UNLESS THE APPLICANT HAS BEEN PROVIDED AN INQUIRY IDENTIFICATION NUMBER BY U.S.A.
- CONTRACTOR IS TO VERIFY EXISTING SEWER ELEVATION PRIOR TO CONSTRUCTION.
- LOCATION OF LATERALS TO BE DETERMINED IN THE FIELD AT THE DIRECTION OF THE OWNER, AVOID CONFLICT WITH PROPOSED AND/OR EXISTING FACILITIES.
- NO FINISHED FLOOR ELEVATION SHALL BE LESS THAN 6" ABOVE THE UPPER MANHOLE RIM ELEVATION OF THE SEWER LINE SEGMENT BEING CONNECTED TO, WITHOUT HAVING A PROPER BACKWATER VALVE INSTALLED IN THE LATERAL. PROPOSED AND/OR EXISTING FACILITIES.
- A PLUG SHALL BE INSTALLED AND WILL REMAIN IN PLACE WHERE THE NEW SEWER CONNECTS WITH THE EXISTING SEWER UNTIL THE NEW SEWER IS ACCEPTED BY THE CITY.
- THE FOLLOWING STANDARD DRAWINGS APPLY:  
452 PIPE BEDDING  
453 TRENCH BACKFILL  
560 SEWER CLEAN OUT  
562 SEWER LATERAL

**BENCHMARK:** 17-R3  
P.K. NAIL AND CITY ENGINEER TAG IN THE BACK OF A CATCH BASIN ALONG THE EASTERLY CURB OF LIME ST., AT THE NORTHEAST CORNER OF LIME STREET AND THIRD STREET.  
ELEVATION 901.36'

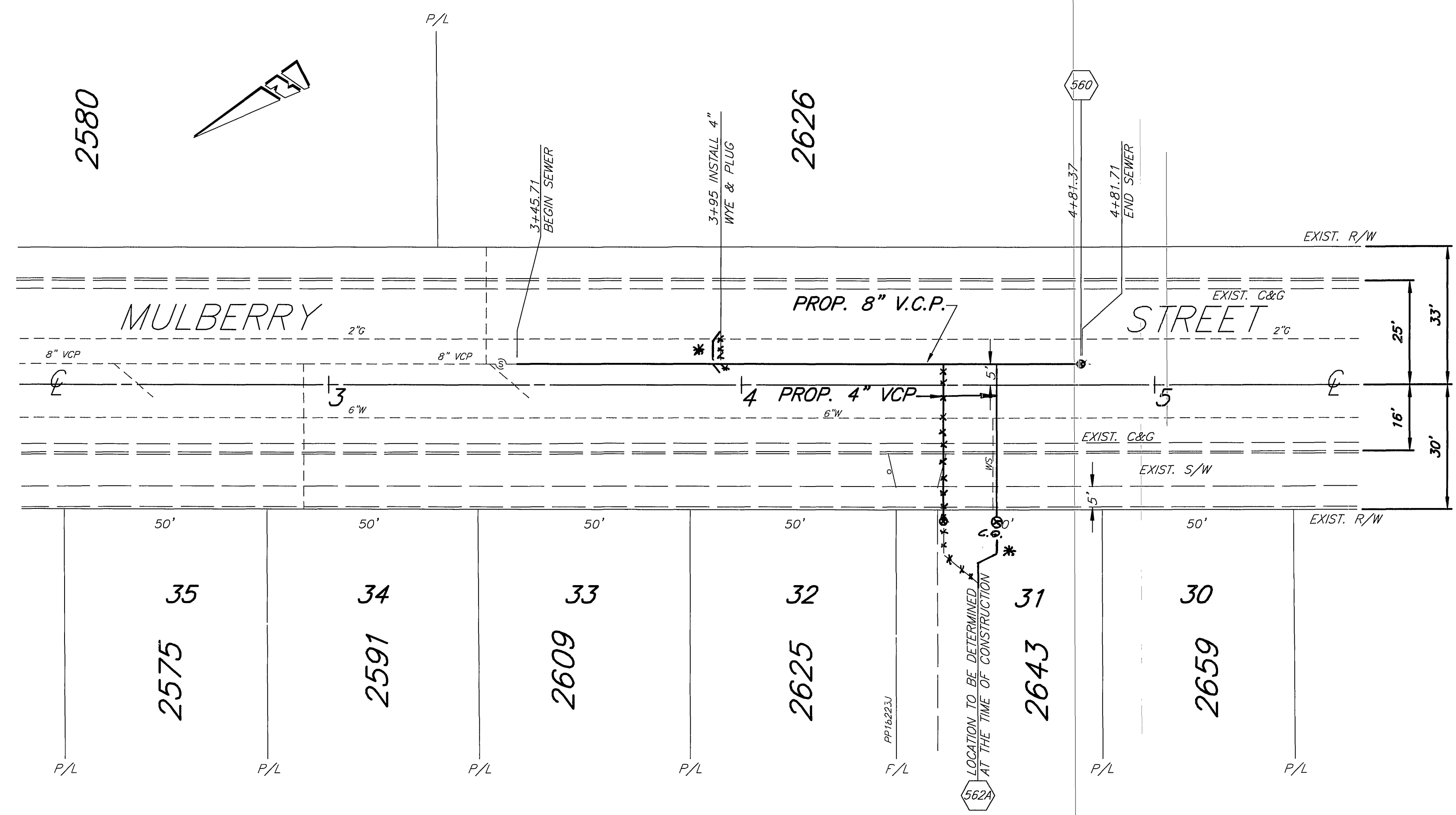

**ENGINEER IN RESPONSIBLE CHARGE**  
LAUREN F. CALDWELL  
R.C.E. No. 39441 expires 12/31/2005  
DATE 2/3/2005

MARK	REVISIONS	APPR.	DATE

DESIGNED BY SK DRAWN BY LPH CHECKED BY [Signature]

CITY OF RIVERSIDE, CALIFORNIA  
PUBLIC WORKS DEPARTMENT

APPROVED BY	BY	DATE	APPROVED BY
PRINCIPAL ENGINEER	[Signature]	2/3/05	[Signature]
STREET SERVICES			
SURVEYOR			
PARKS DEPARTMENT			
TRAFFIC			

DATE 2/3/05

\*AS-BUILT 7-06-05 LfH  
PW05-0122

**MULBERRY STREET SEWER EXTENSION**  
FROM 341± S'LY TO 497± S'LY OF HOLDING ST.  
HORIZ. SCALE: 1" = 20' VERT. SCALE: 1" = 2'

ACCT. NO.: S-996A  
SHEET 1 OF 1