

STREET NAME SIGN SCHEDULE	
SYMBOL	NAME
A	CANYON CREST DRIVE VIA ZAPATA

- GENERAL NOTES**
- IT SHALL BE THE RESPONSIBILITY OF THE CONTRACTOR TO CLEAR THE RIGHT-OF-WAY IN ACCORDANCE WITH THE PROVISIONS OF LAW AND IT AFFECTS EACH UTILITY, INCLUDING REGISTRATION LINES AND APPURTENANCES, AND AT NO COST TO THE CITY.
 - CONSTRUCTION SHALL BE IN ACCORDANCE WITH THE CITY OF RIVERSIDE, DEPARTMENT OF PUBLIC WORKS, SPECIFICATIONS NO. 461 AND STANDARD DRAWINGS.
 - PRIME COAT, SEAL COAT, AND PAINT BINDER ARE REQUIRED.
 - GRADING WILL REQUIRE A PERMIT UNDER ORDINANCE 2008 FOR A CUT OR FILL EXCEEDING 100 CUBIC YARDS, OR A FILL OVER ONE FOOT IN DEPTH.
 - THE DEVELOPER SHALL ARRANGE FOR A TEST OF THE SOIL AT THE SUBGRADE LEVEL BY A SOILS ENGINEER. THICKNESS OF PAVEMENT AND TYPE OF AGGREGATE BASE SHALL BE DETERMINED BY THE SOILS ENGINEER AND SUBMITTED TO THE CITY OF RIVERSIDE FOR APPROVAL PRIOR TO CONSTRUCTION.
 - SEWERS FOR DEWATERING PAPER, CLASS I, CIV. CITY STD. NO. 152.
 - CRUISERY APPROACHES TO BE RIVERSIDE CITY STD. NO. 302 & TO BE LOCATED IN FIELD AT 20', 3'-21'.
 - CHECK WITH STREET LIGHTING ENGINEER FOR STREET LIGHT REQUIREMENTS (PHASE 5) (1977-1982).
 - CONSTRUCTION OF THIS TRACT IS TO BE CONCURRENT WITH PHASE 5 CONSTRUCTION OF CANYON CREST DRIVE - CIV. CITY PLAN NO. 12-1058-B-5.

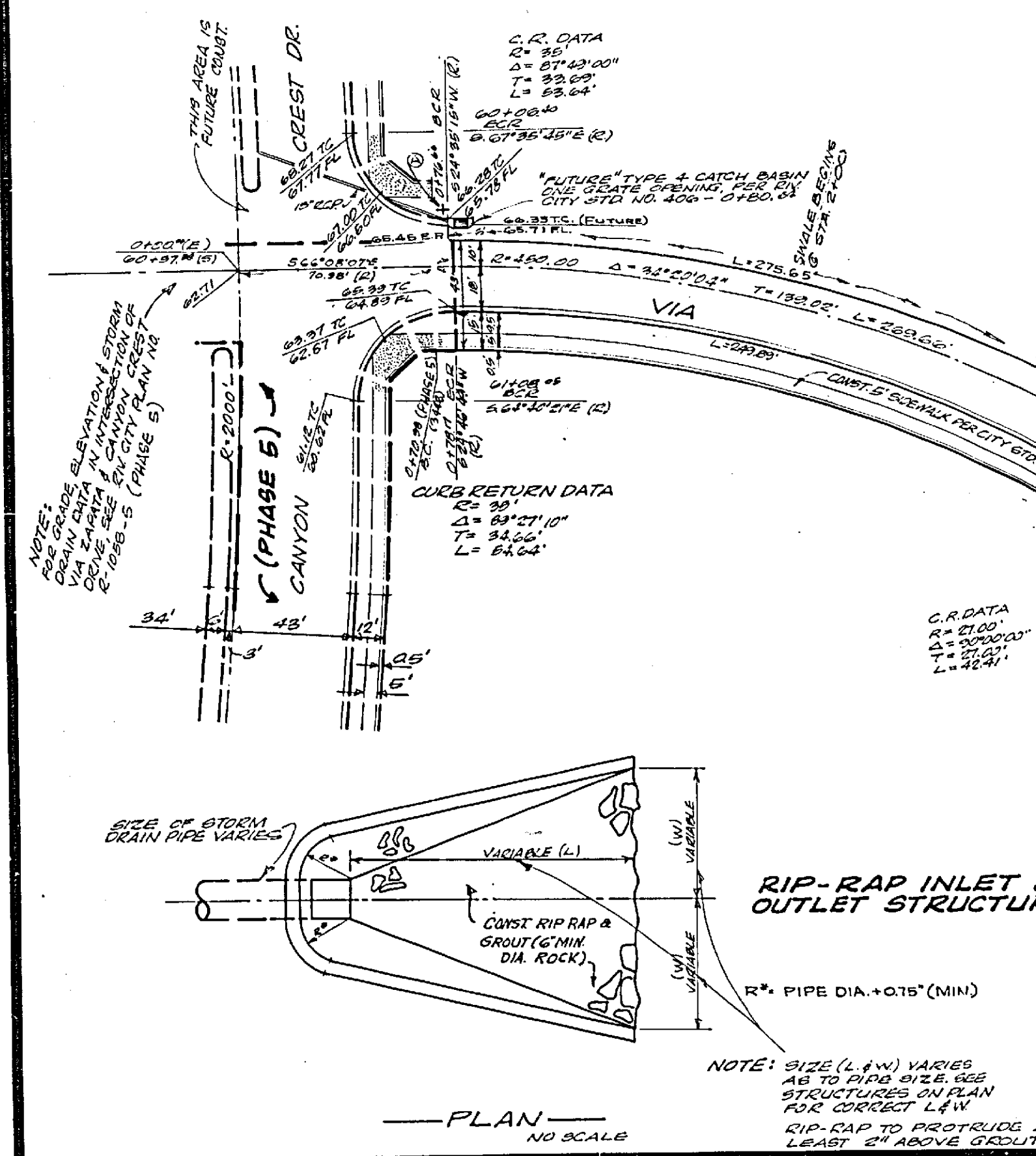

NOTE: SEE SHEET 2 FOR TYPICAL SECTION

SR 711 A-63

J.F. DAVIDSON ASSOCIATES
RIVERSIDE, CALIFORNIA
APPROVED BY *George E. McCut* DATE 11.13.64

CITY OF RIVERSIDE, CALIFORNIA
DEPARTMENT OF PUBLIC WORKS

STREET PLAN & PROFILE
TRACT 3802
VIA ZAPATA
SCALE: HOR. 1" = 20' VERT. 1" = 5'

DESIGNED BY *WHD*
DRAWN BY *WHD*
RECOMMENDED BY *WHD*

CHECKED BY *WHD*
DATE 2-29-66

NO. R-1003
SHEET 1 OF 3

2735

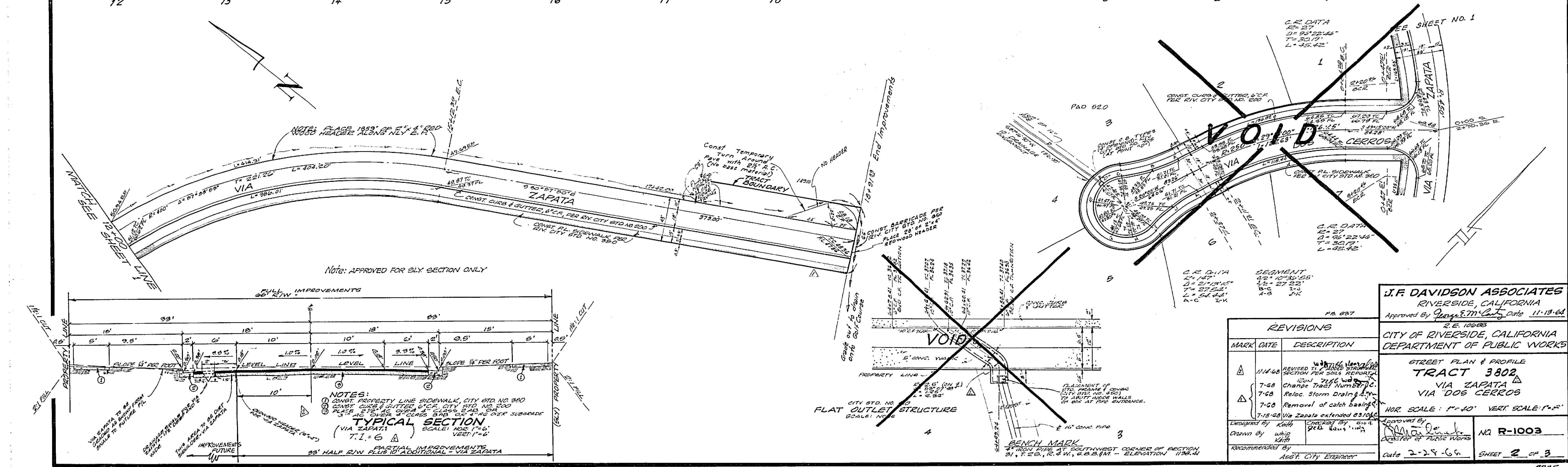
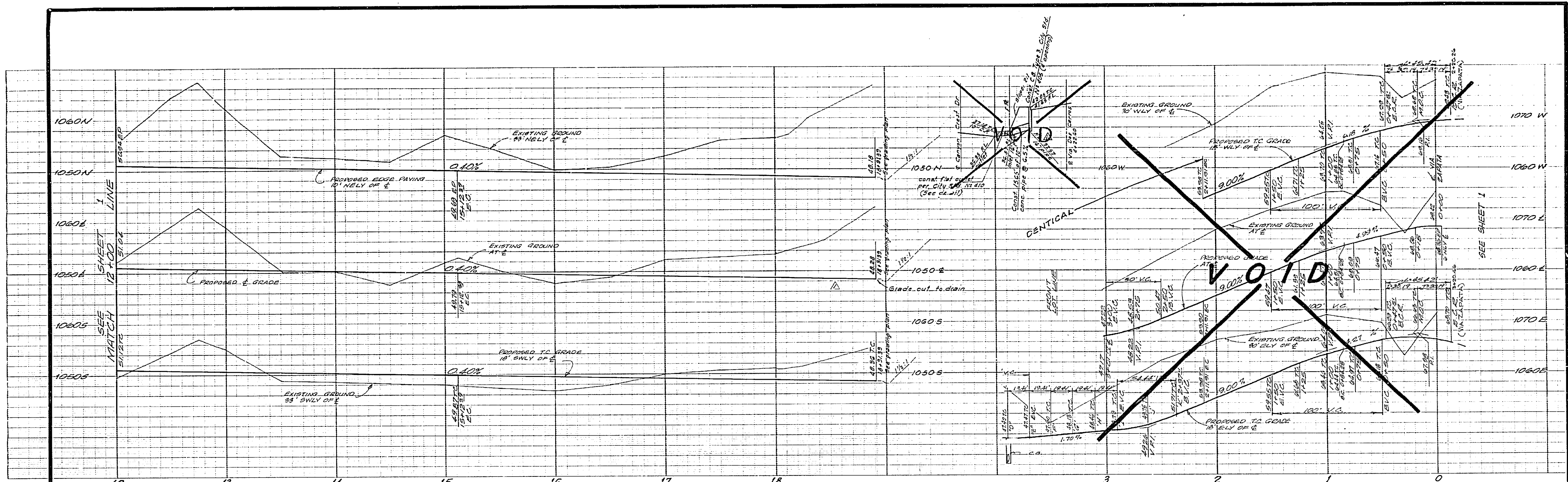

REVISIONS	
MARK	DESCRIPTION
1	REVISED THE ROAD STRIP
2	Change Tract Number
3	Reloc Storm Drain
4	Removal of catch basins
5	Via Zapata extended 23' to

J.F. DAVIDSON ASSOCIATES
 RIVERSIDE, CALIFORNIA
 Approved By *George M. Galt* Date 11-13-64
 R.E. 10688
 CITY OF RIVERSIDE, CALIFORNIA
 DEPARTMENT OF PUBLIC WORKS
 STREET PLAN & PROFILE
TRACT 3802
 VIA ZAPATA
 VIA DOS CERROS
 HOR. SCALE: 1"=40' VERT. SCALE: 1"=5'
 Approved By *[Signature]*
 Director of Public Works
 NR R-1003
 Date 2-29-66 SHEET 2 OF 3

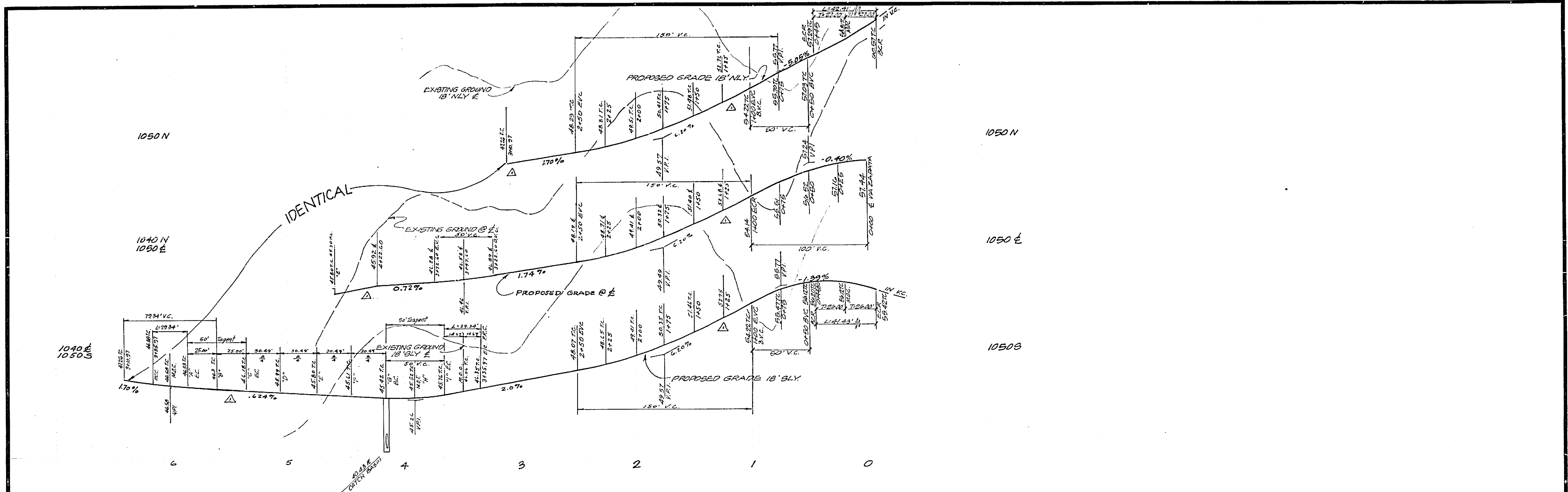

NOTE: THIS ENTIRE SHEET IS A REVISION OF VIA DOS CERROS FORMERLY SHOWN ON SHEET 2, OF THESE PLANS

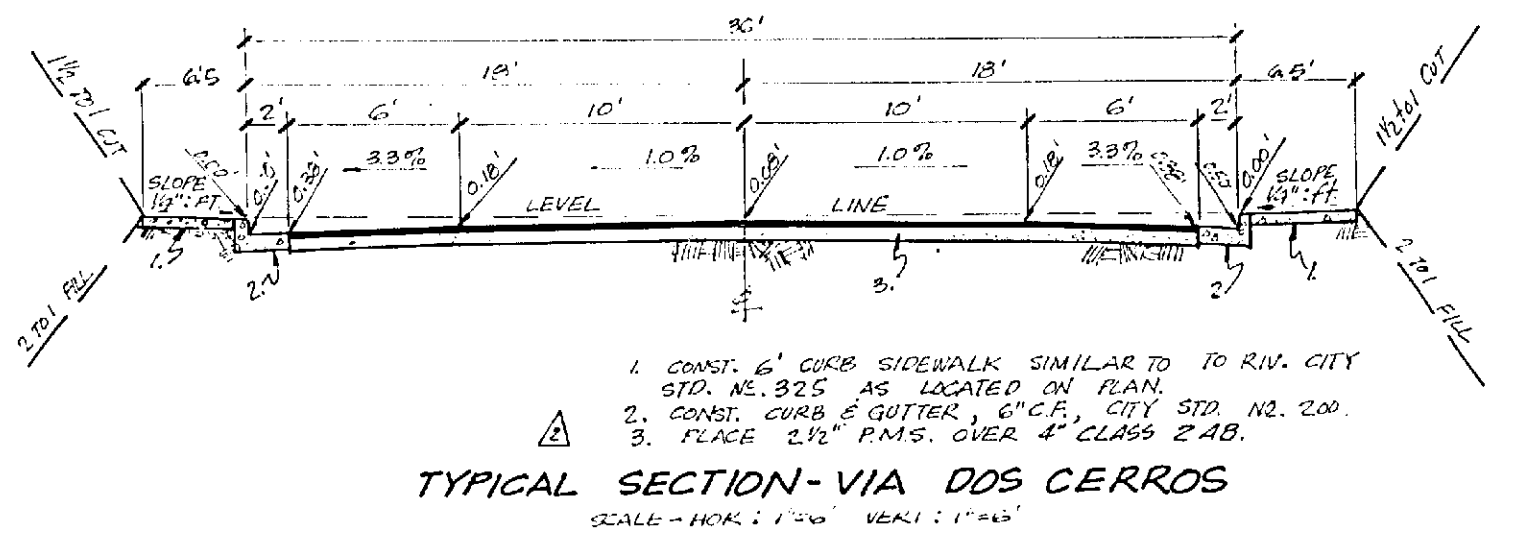
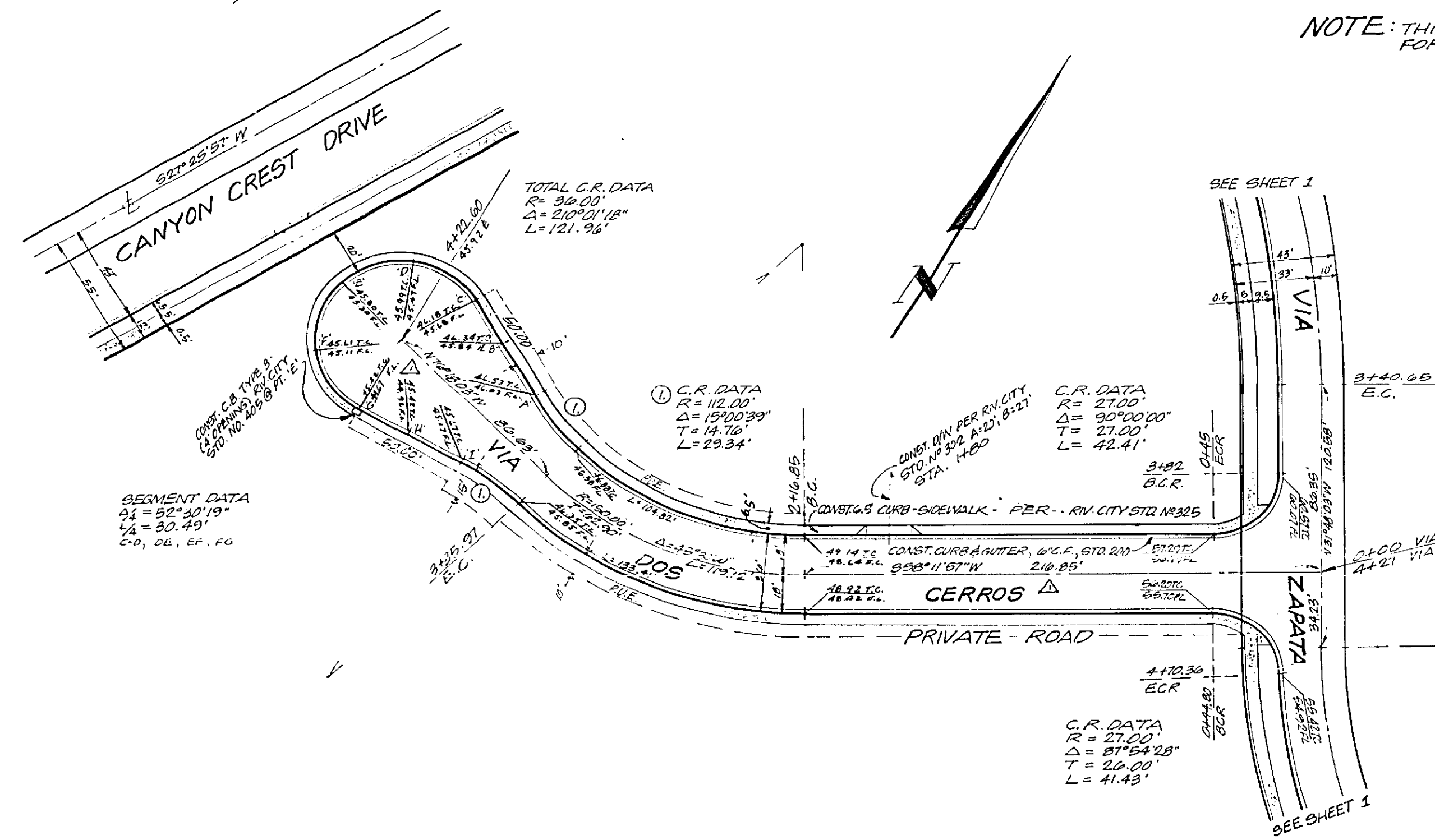

SR 711 A-63

J.F. DAVIDSON ASSOCIATES CIVIL ENGINEERS - SURVEYORS - PLANNERS RIVERSIDE, CALIFORNIA Approved by: <i>John W. Coyle</i> Date: <i>7/21/68</i> U.C.E. NO. 17550 W.D. 1918 FOR: D.P. LADD F.B.		CITY OF RIVERSIDE, CALIFORNIA DEPARTMENT OF PUBLIC WORKS APPROVED BY: <i>[Signature]</i> DATE: <i>7/26/68</i> OFFICE ENGINEER TRAFFIC DIVISION ASSISTANT CITY ENG.		STREET PLAN & PROFILE TRACT 3802 VIA DOS CERROS SHEET 3 OF 3 PROJECT NO. R-1003 R-1003 FILE NO. 2735	
DESIGNED BY: <i>[Signature]</i> DRAWN BY: <i>[Signature]</i> CHECKED BY: <i>[Signature]</i>		REVISIONS: 1. Added structural section 20' from report 10.0 1/68 2. Changed all grades & elev. from Sta. 1+00 to end of s.s. 10.0 3. Added this sheet 10.0 1/68		HORIZ. SCALE: 1" = 40' VERT. SCALE: 1" = 4'	