

PROFILES
Scale: 1" = 40'

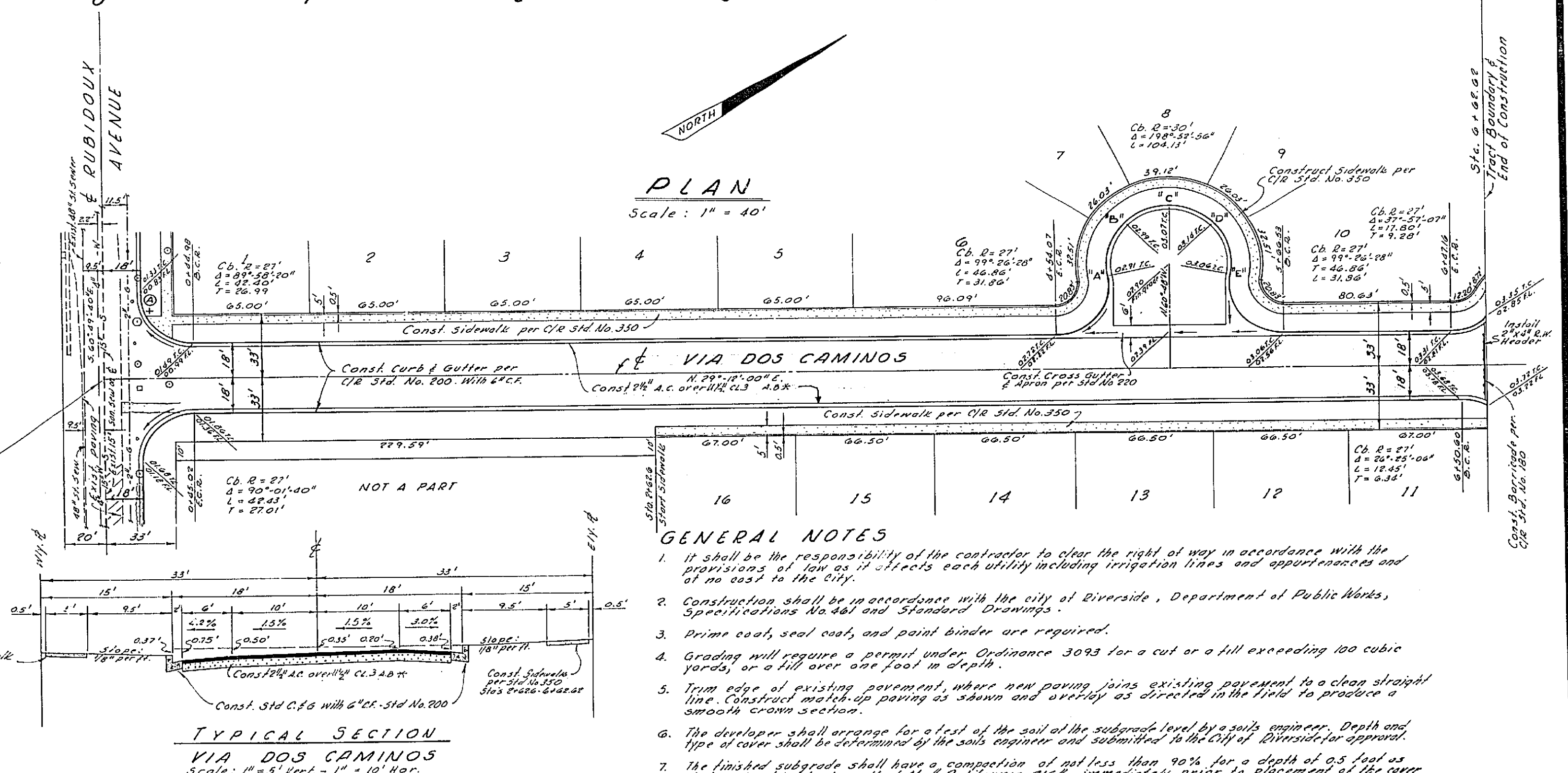
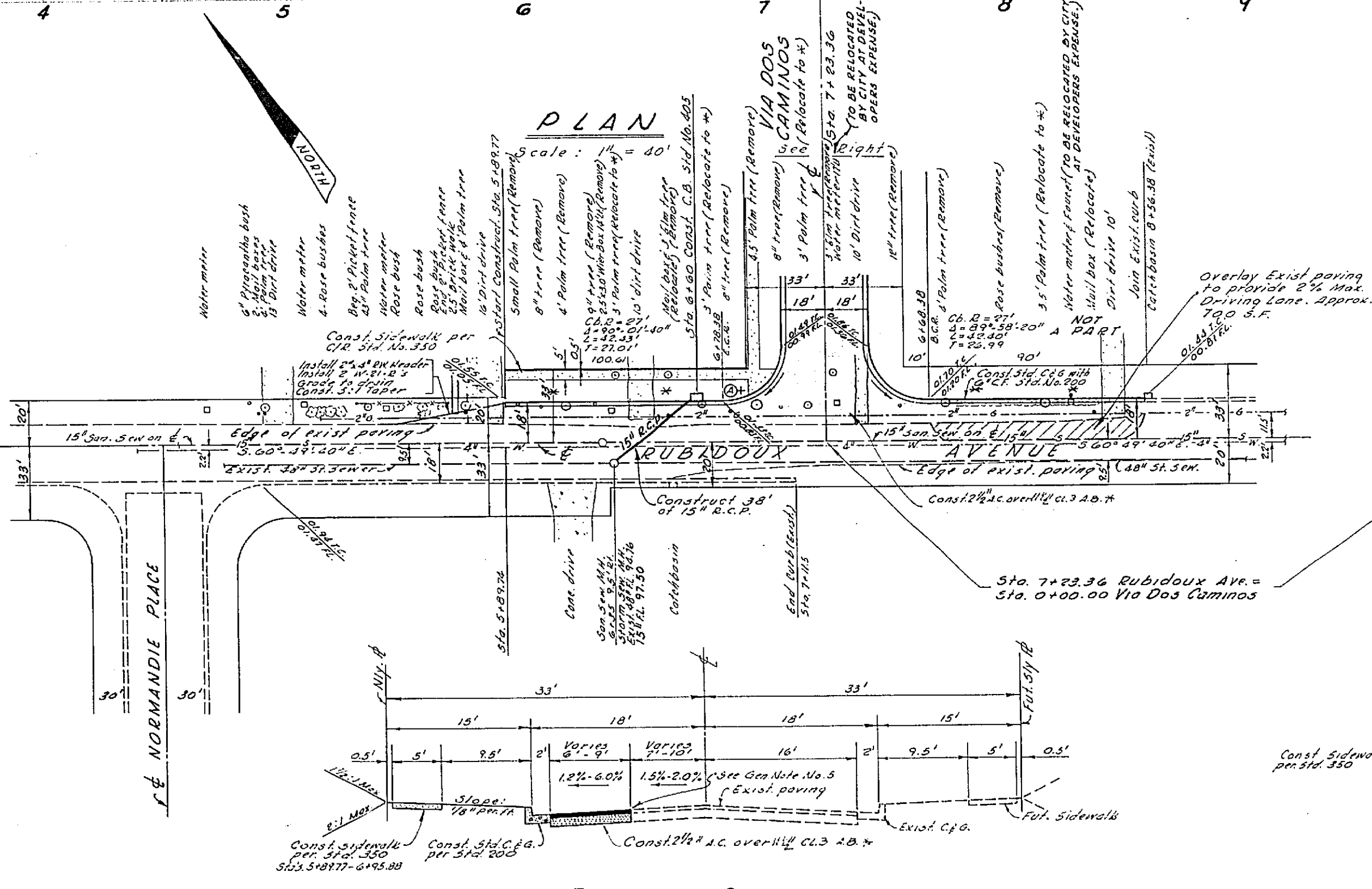

TYPICAL SECTION
RUBIDOUX AVENUE
Scale: 1" = 5' Vert. - 1" = 10' Hor.

TYPICAL SECTION
VIA DOS CAMINOS
Scale: 1" = 5' Vert. - 1" = 10' Hor.

Street Name Sign Schedule

A	RUBIDOUX AVENUE	4800
	VIA DOS CAMINOS	5700

GENERAL NOTES

1. It shall be the responsibility of the contractor to clear the right of way in accordance with the provisions of law as it affects each utility including irrigation lines and appurtenances and of no cost to the City.
2. Construction shall be in accordance with the City of Riverside, Department of Public Works, Specifications and Standard Drawings.
3. Prime coat, seal coat, and paint binder are required.
4. Grading will require a permit under Ordinance 3093 for a cut or a fill exceeding 100 cubic yards, or a fill over one foot in depth.
5. Top edge of existing pavement, where new paving joins existing pavement to a clean straight line. Construct match-up paving as shown and verify as directed in the field to produce a smooth cross section.
6. The developer shall arrange for a test of the soil of the subgrade level by a soils engineer. Depth and type of cover shall be determined by the soils engineer and submitted to the City of Riverside for approval.
7. The finished subgrade shall have a compaction of not less than 90% for a depth of 0.5' as determined by test method No. "California" or "Standard" procedure as determined by the user.
8. The Contractor shall furnish & install Street name sign post per City Std. Dwg. No. 652.

CRAWLEY & HAWKINS
SURVEYORS AND ENGINEERS
Riverside, California
Approved: *George O. Crawley* Field Bk. 76-110
R.E. No. 9155 Date 4-1-63

REVISIONS	APPR.	DATE

CITY OF RIVERSIDE, CALIFORNIA
DEPARTMENT OF PUBLIC WORKS
APPROVED BY: _____
OFFICE ENGINEER: _____
TRAFFIC DIVISION: _____
ASSISTANT CITY ENGINEER: _____
DATE: 4-1-63

STREET PLAN & PROFILE
TRACT 3191
RUBIDOUX AVENUE
Sta. 5+89.74 to Sta. 8+36.36
VIA DOS CAMINOS
Sta. 0+00 to Sta. 6+62.62
HORIZ. SCALE: 1" = 40' VERT. SCALE: 1" = 4'

PROJECT NO. **R-1048**
SHEET 1 OF 1
FILE NO.

4068

4068