

PROPERTY OF
CITY OF RIVERSIDE
DEPT. OF PUBLIC WORKS
ENGINEERING DIVISION

SCALE: 1" = 40'

PROPERTY OF
CITY OF RIVERSIDE
DEPT. OF PUBLIC WORKS
ENGINEERING DIVISION

PROPERTY OF
CITY OF RIVERSIDE
DEPT. OF PUBLIC WORKS
ENGINEERING DIVISION

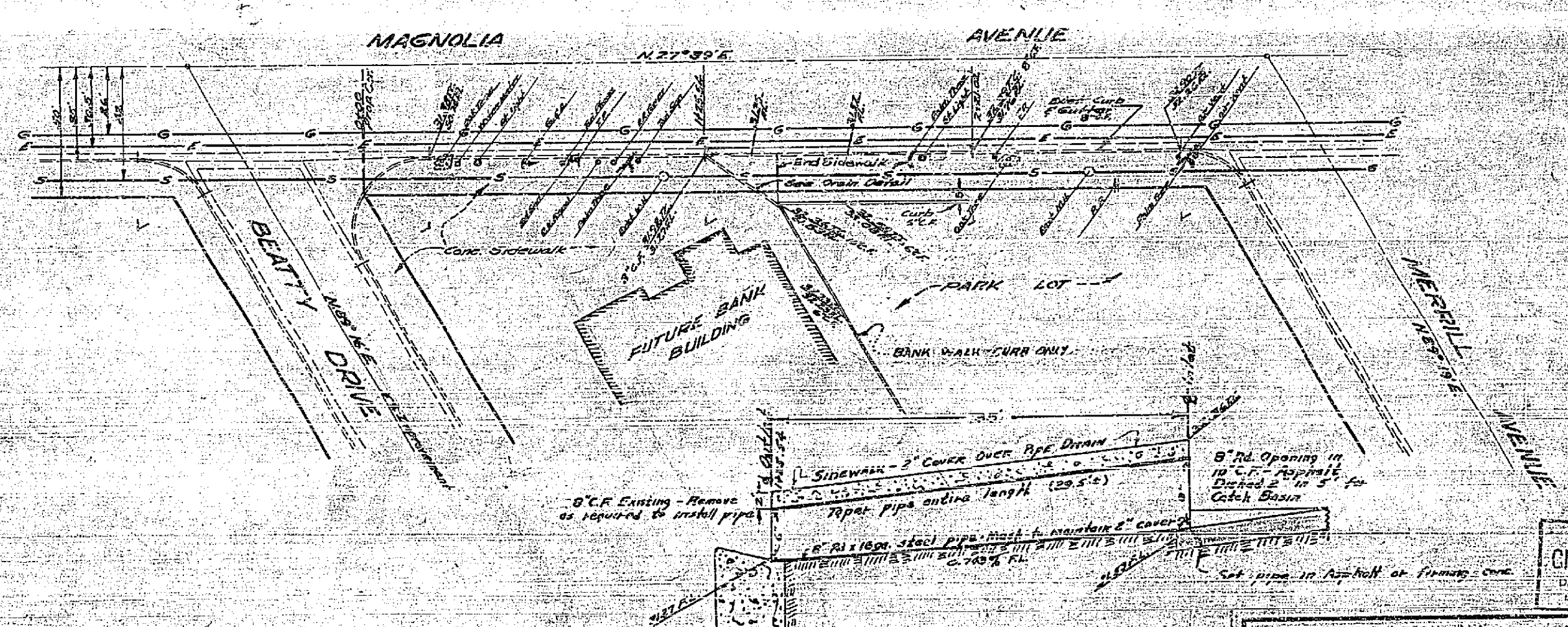
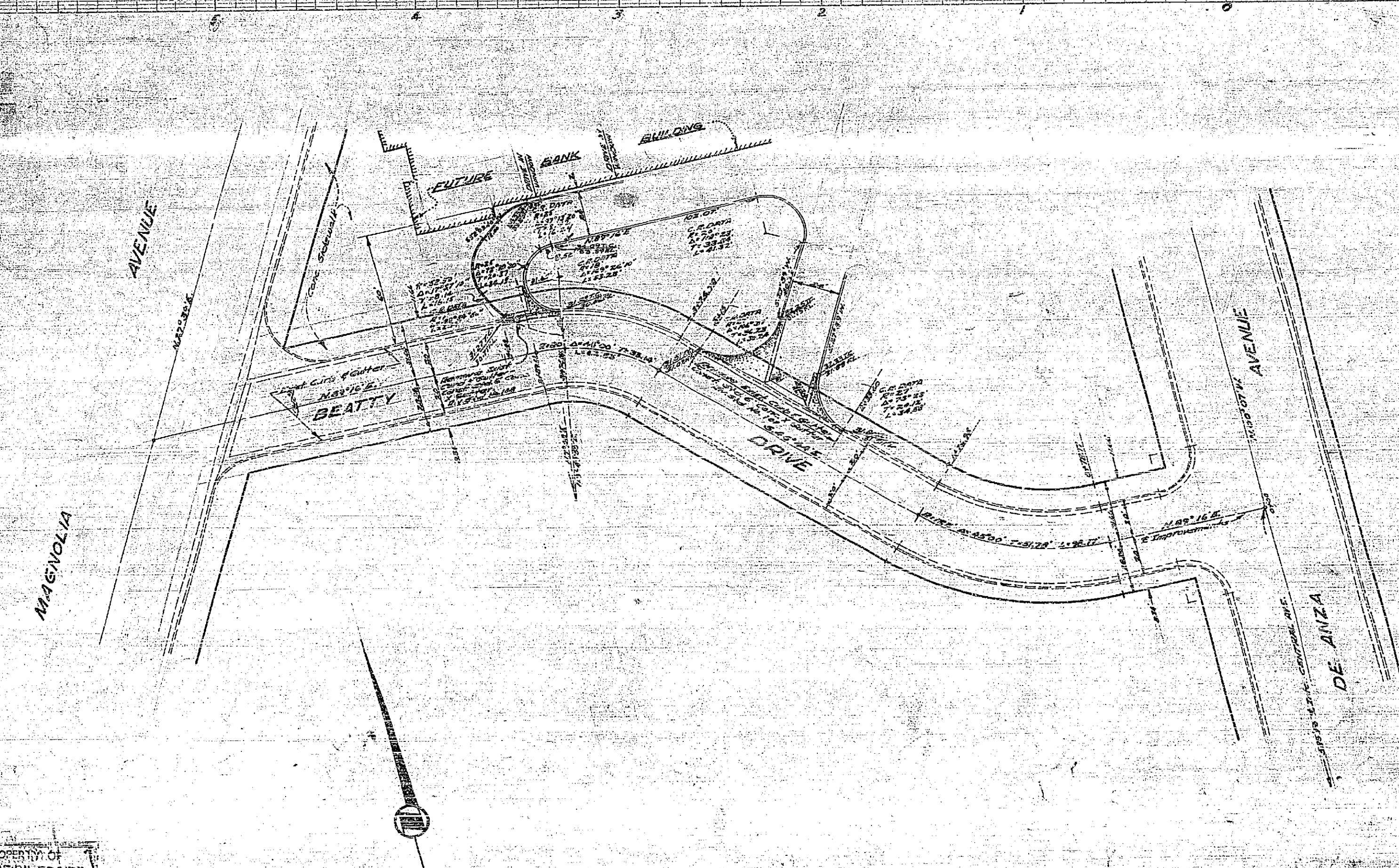
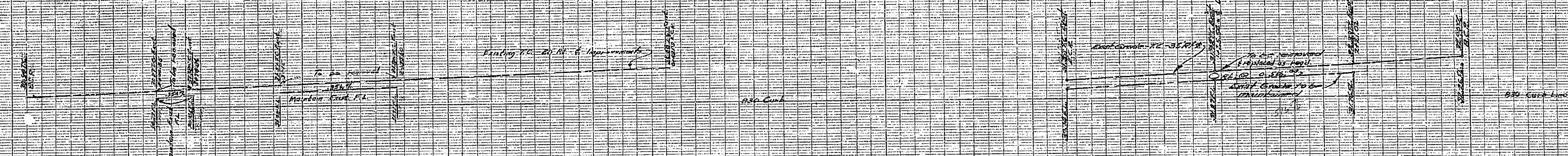

SECTION - 8' DIAM - PARALLEL TO MAGNOLIA AVE

Date Submitted to City - 2-14-57

NO.	DATE	DESCRIPTION
1	2-14-57	As shown on sheet 1 of 2

J. F. DAVIDSON - CIVIL ENGINEER
R.E. No. 862
RIVERSIDE, CALIFORNIA
APPROVED BY: *[Signature]* DATE 2-14-57

CITY OF RIVERSIDE, CALIFORNIA
DEPARTMENT OF PUBLIC WORKS
STREET - PLAN & PROFILE
MAGNOLIA AVE & BETTY DR
RIVERSIDE PLAZA
HORIZ. SCALE 1" = 40' VERT. SCALE 1" = 4'
APPROVED BY: *[Signature]*
DIRECTOR OF PUBLIC WORKS
DATE: 2-14-57 NO. R-106
SHEET 1 OF 2

PROPERTY OF
CITY OF RIVERSIDE
DEPT. OF PUBLIC WORKS
ENGINEERING DIVISION

PROPERTY OF
CITY OF RIVERSIDE
DEPT. OF PUBLIC WORKS
ENGINEERING DIVISION

MAILED IN DEPT. OF PUBLIC WORKS OFFICE
RIVERSIDE CALIF. V. 11:50
JULY 19 1967

MAILED IN DEPT. OF PUBLIC WORKS OFFICE
RIVERSIDE CALIF. V. 11:50
JULY 19 1967

PROPERTY OF
CITY OF RIVERSIDE
DEPT. OF PUBLIC WORKS
ENGINEERING DIVISION

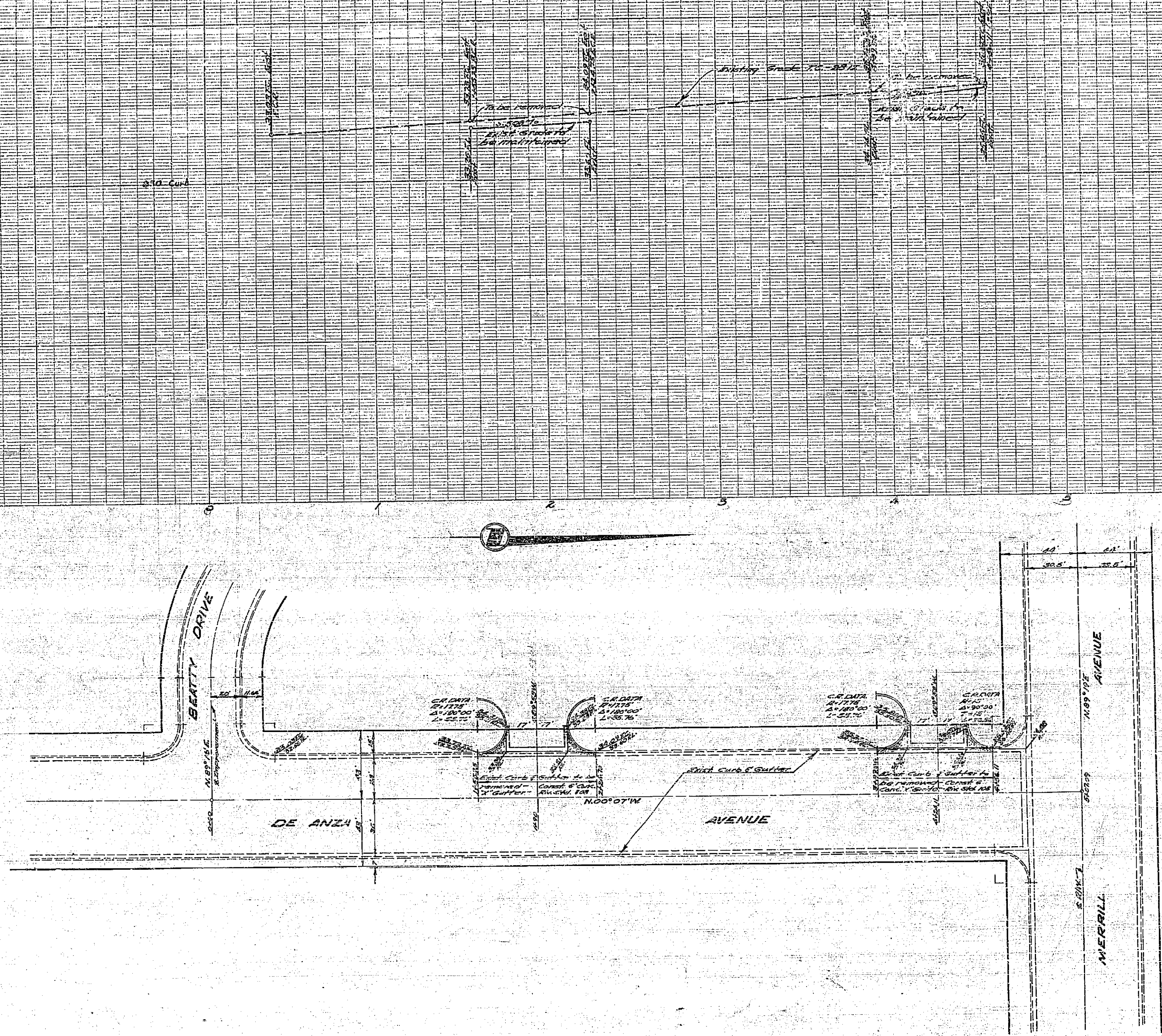

PROPERTY OF
CITY OF RIVERSIDE
DEPT. OF PUBLIC WORKS
ENGINEERING DIVISION

PROPERTY OF
CITY OF RIVERSIDE
DEPT. OF PUBLIC WORKS
ENGINEERING DIVISION

J. F. DAVIDSON - CIVIL ENGINEER
R.E. No. 882
RIVERSIDE, CALIFORNIA
APPROVED BY *[Signature]* DATE *7/19/67*

CITY OF RIVERSIDE, CALIFORNIA
DEPARTMENT OF PUBLIC WORKS

STREET PLAN & PROFILE
DE ANZA AVE
RIVERSIDE PLAZA

HORIZ. SCALE 1"=40' VERT. SCALE 1"=4'

APPROVED BY *[Signature]* NO. *1186*
Director of Public Works
DATE *7/19/67* SHEET 2 OF 2

DR. 1007/25-31467