

BENCH MARK
 RR NAIL ON NORTHWEST CURB
 RETURN - TYLER AVE. AND WELLS
 AVE. FB. 85703 CLEK 745.66.

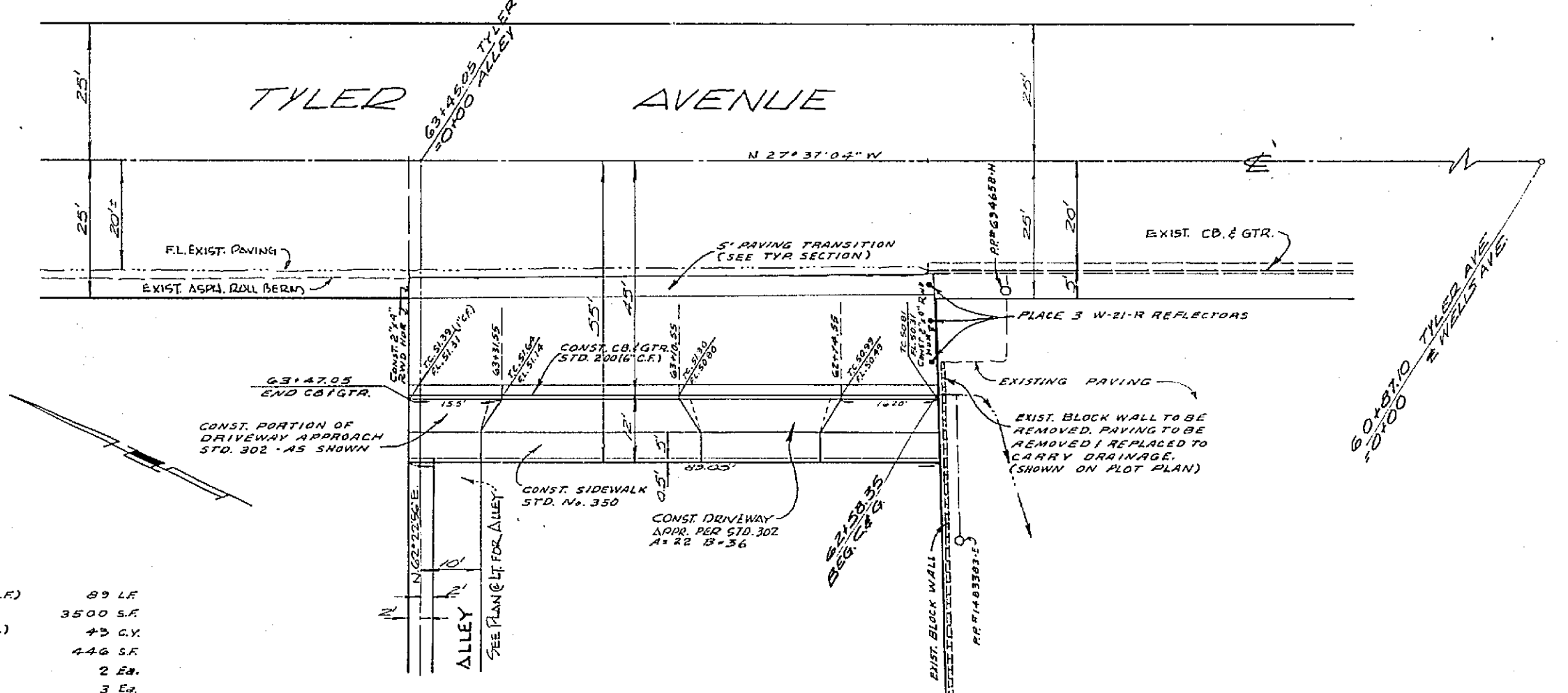
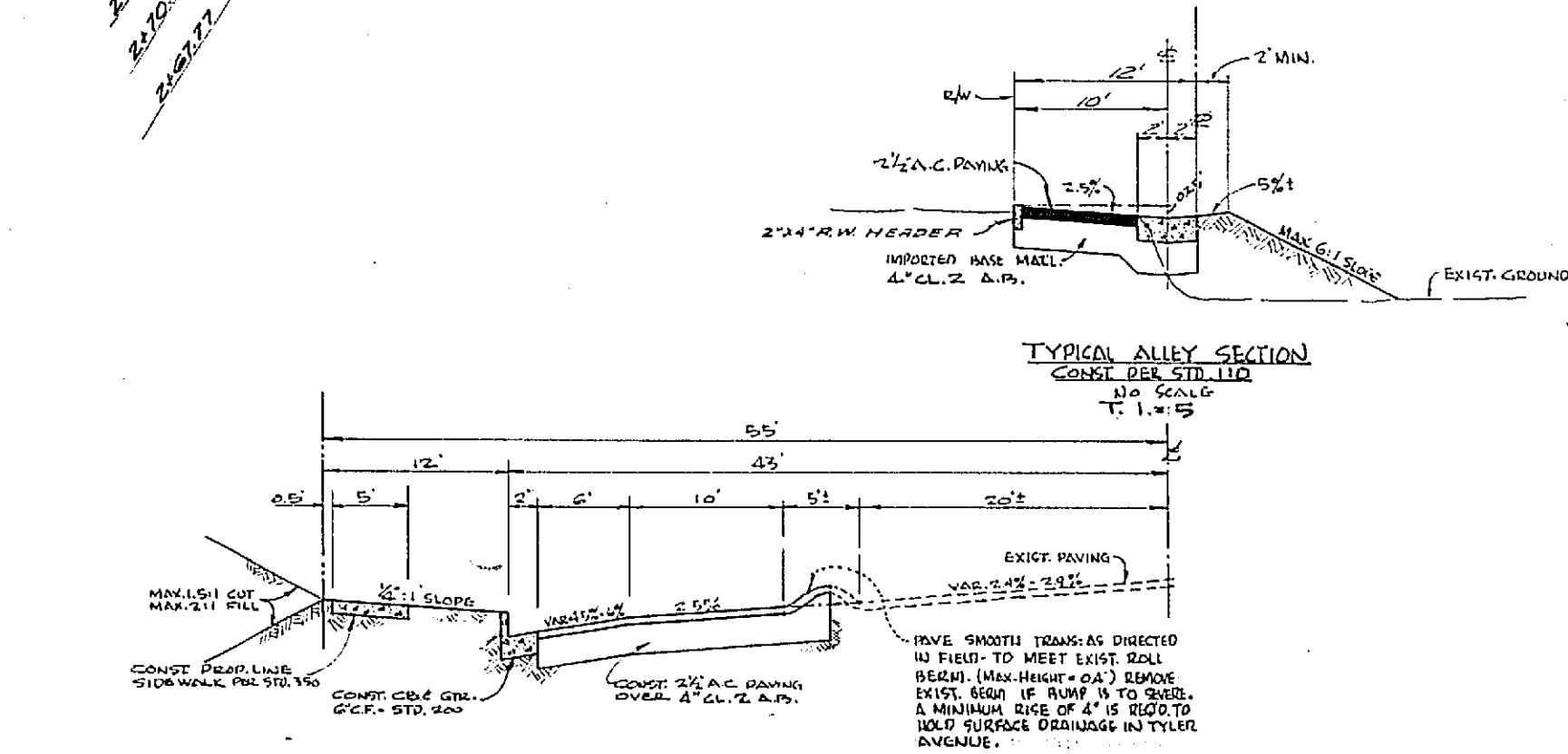
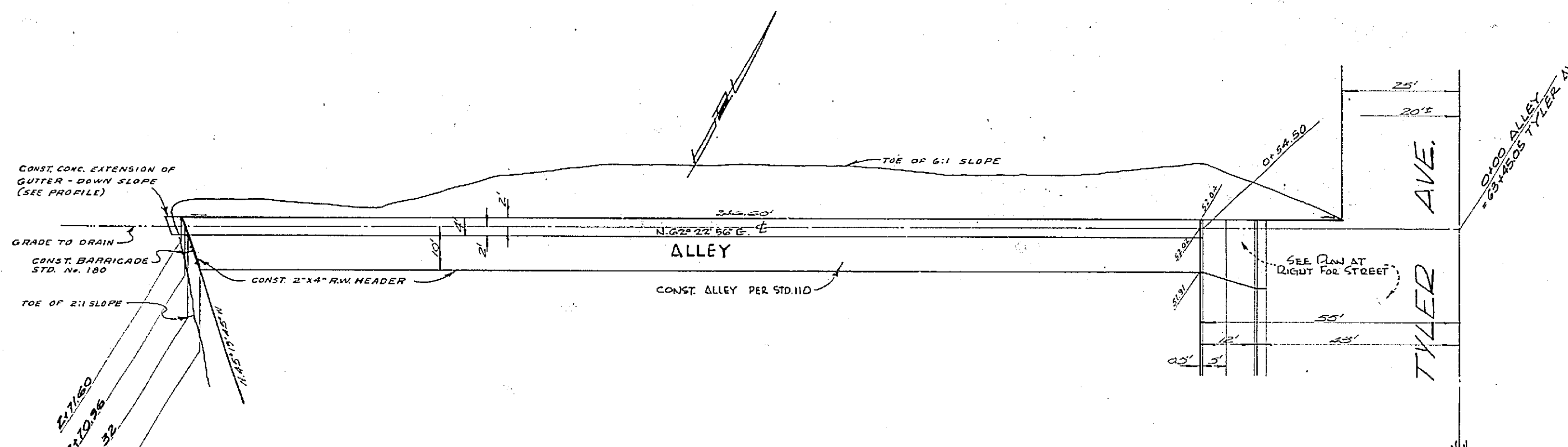

QUANTITY ESTIMATE:

| | |
|---------------------------------------|---------|
| CURB / GUTTER STANDARD NO. 200 (6" C) | 83 LF |
| 2 1/2" A.C. DRIVEWAY | 3800 SF |
| IMPORTED BASE MATERIAL (4" L.S.A.) | 42 CY |
| SIDEWALK STANDARD NO. 350 | 446 LF |
| DRIVEWAY APPROACH - STD. 308 | 2 EA. |
| WELLS REFLECTORS | 3 EA. |
| ALLEY GUTTER STANDARD NO. 110 | 880 LF |
| BARRICADE STANDARD NO. 180 | 1 EA. |
| 2" X 4" REDWOOD HEADER | 130 LF |

- GENERAL NOTES:
- (1) It shall be the responsibility of the contractor to clear the right of way in accordance with the provisions of law and to protect each utility. Incidental to this work, the contractor shall be responsible for the cost of the EIT.
 - (2) Construction shall be in accordance with the City of Riverside Department of Public Works Specifications for Street and Traffic Engineering.
 - (3) Excavation, soil cost, and backfill shall be as specified.
 - (4) Grading shall require a permit from the City of Riverside for a cut or fill exceeding 100 cubic yards or for a cut or fill exceeding one foot in depth.
 - (5) The contractor shall be responsible for the cost of the EIT.
 - (6) The edge of existing pavement shall be finished with a smooth surface. If a clear, smooth, and uniform surface is desired, a smooth crown section shall be used.
 - (7) The finished subgrade shall have a compaction of not less than 95% for a depth of 20 feet as determined by test. Method No. "CALIF. 21C" immediately prior to placement of the cover.

| | | | | | | | |
|--|--|---|--|--|--|------------------------------|--|
| APPROVED BY: <i>[Signature]</i> DATE: 7/2/65 RE. NO. 2076 | | CITY OF RIVERSIDE, CALIFORNIA DEPARTMENT OF PUBLIC WORKS | | STREET PLAN & PROFILE TYLER AVENUE - WEST SIDE BETWEEN WELLS AVE AND HEDRICK AVE | | PROJECT NO. R-1075 | |
| DESIGNED BY: J.S.B. DRAWN BY: E.L.B. CHECKED BY: J.L.C. | | APPROVED BY: <i>[Signature]</i> DATE: 9-30-65 DIRECTOR OF PUBLIC WORKS | | WEST FROM TYLER AVENUE ZONING CASE 24-645 | | SHEET 1 OF 1 | |
| W.O. 88-122 FOR JOHNSTON & STABLES P.B. 207 | | DATE: 9-30-65 | | HORIZ. SCALE: 1" = 20' VERT. SCALE: 1" = 2' | | FILE NO. 65-122 A | |