

- GENERAL NOTES—**
- IT SHALL BE THE RESPONSIBILITY OF THE CONTRACTOR TO CLEAR THE RIGHT OF WAY IN ACCORDANCE WITH THE PROVISIONS OF LAW AS IT AFFECTS EACH UTILITY INCLUDING IRRIGATION LINES AND APPURTENANCES AND AT NO COST TO THE CITY.
 - CONSTRUCTION SHALL BE ACCORDANCE WITH THE CITY OF RIVERSIDE, DEPARTMENT OF PUBLIC WORKS, SPECIFICATIONS NO. 461 AND STANDARD DRAWINGS.
 - PRIME COAT, SEAL COAT, AND PAINT BINDER ARE REQUIRED.
 - SEALING WILL REQUIRE A PERMIT UNDER ORDINANCE 30293 FOR A CUT OR FILL EXCEEDING 100 CUBIC YARDS, OR A FILL OVER ONE FOOT IN DEPTH.
 - THE DEVELOPER SHALL ARRANGE FOR A TEST OF THE SOIL AT THE SUBGRADE LEVEL BY A SOILS ENGINEER. THICKNESS OF PAVEMENT AND THICKNESS AND TYPE OF AGGREGATE BASE SHALL BE DETERMINED BY THE SOILS ENGINEER AND SUBMITTED TO THE CITY OF RIVERSIDE FOR APPROVAL PRIOR TO CONSTRUCTION.
 - TRIM EDGE OF EXISTING PAVEMENT, WHERE NEW PAVING JOINS EXISTING PAVEMENT, TO A CLEAN, STRAIGHT LINE. CONSTRUCT MATCH-UP PAVING AS SHOWN AND OVERLAY PAVING AS DIRECTED IN THE FIELD TO PRODUCE A SMOOTH CROWN SECTION.
 - THE DEVELOPER SHALL BE RESPONSIBLE FOR ALL DAMAGE TO THE EXISTING 10" IRRIGATION PIPE LINE LOCATED IN ADAMS ST. OCCURRING DURING OR CAUSED BY CONSTRUCTION.

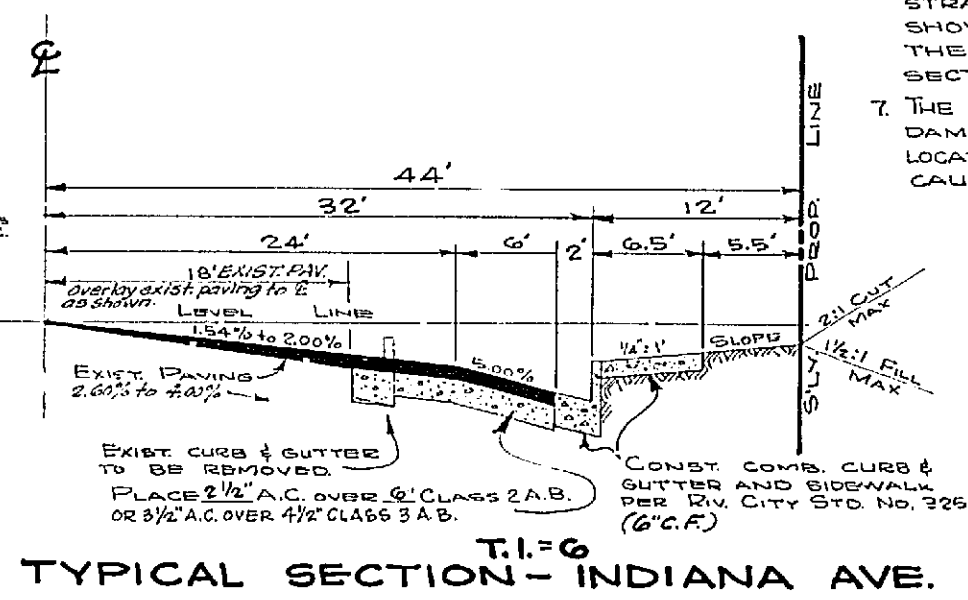
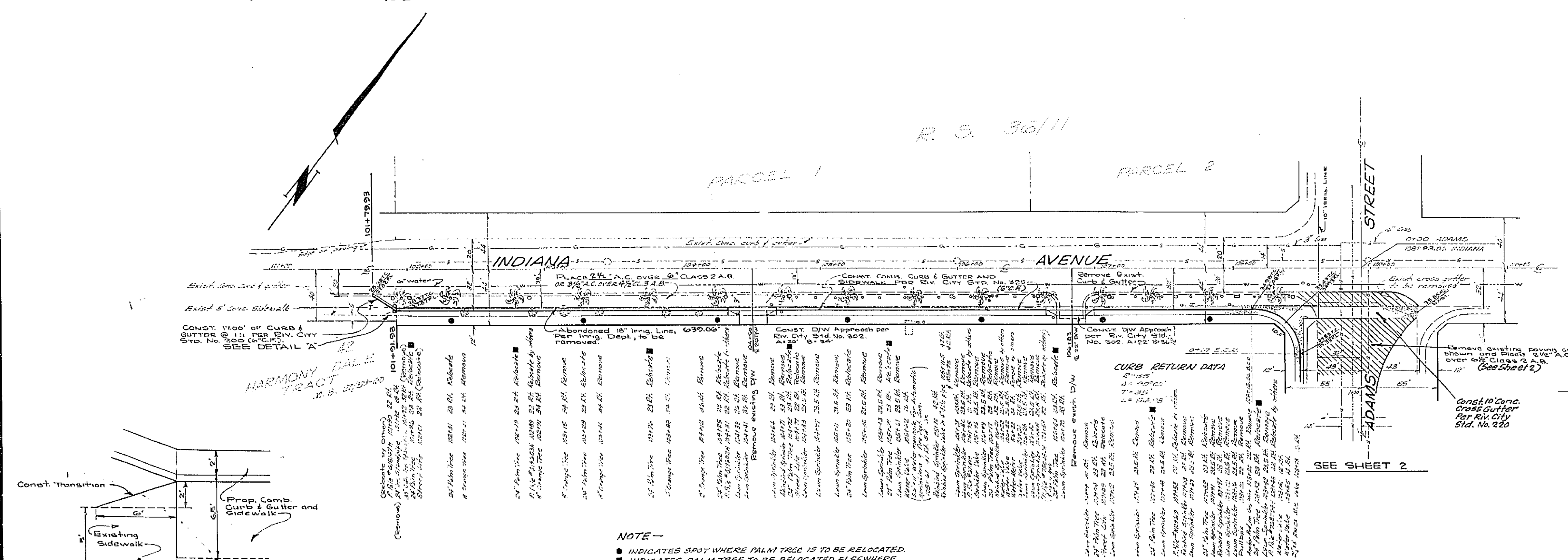

NOTE—

- INDICATES SPOT WHERE PALM TREE IS TO BE RELOCATED.
- INDICATES PALM TREE TO BE RELOCATED ELSEWHERE AS DIRECTED BY THE CITY TREE SUPT.

BENCH MARK—
"D" IN NORTH CURB OF INDIANA; 12" W.V. SUSAN— CITY PLAN # R-928. ELEV. = 829.809.

DETAIL "A"
(SCALE 1" = 5')

J. F. DAVIDSON ASSOCIATES CIVIL ENGINEERS - SURVEYORS - PLANNERS RIVERSIDE, CALIFORNIA		CITY OF RIVERSIDE, CALIFORNIA DEPARTMENT OF PUBLIC WORKS		STREET PLAN & PROFILE INDIANA AVENUE		R-1077	
APPROVED BY: <i>George E. M. Curt</i> DATE: 8/14/65 R.E. No. 10288		APPROVED BY: <i>[Signature]</i> DATE: 8/17/65 TRAFFIC DIVISION: 105 2-17 ASSISTANT CITY ENG. DATE: 10-6-65		ZONING CASE: R-132-645		SHEET: 1 OF 2	
W.D. 625 FOR: JOSEPH C. VITONE F.B. 444		DESIGNED BY: [Signature] DRAWN BY: [Signature] CHECKED BY: [Signature]		HORIZ. SCALE: 1" = 50' VERT. SCALE: 1" = 5'		FILE NO. 3308	

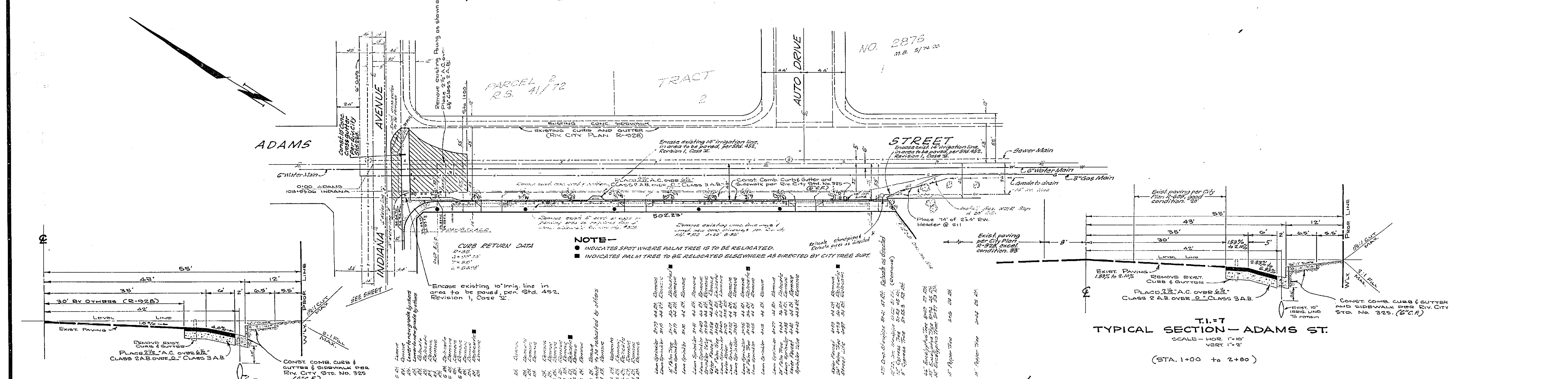
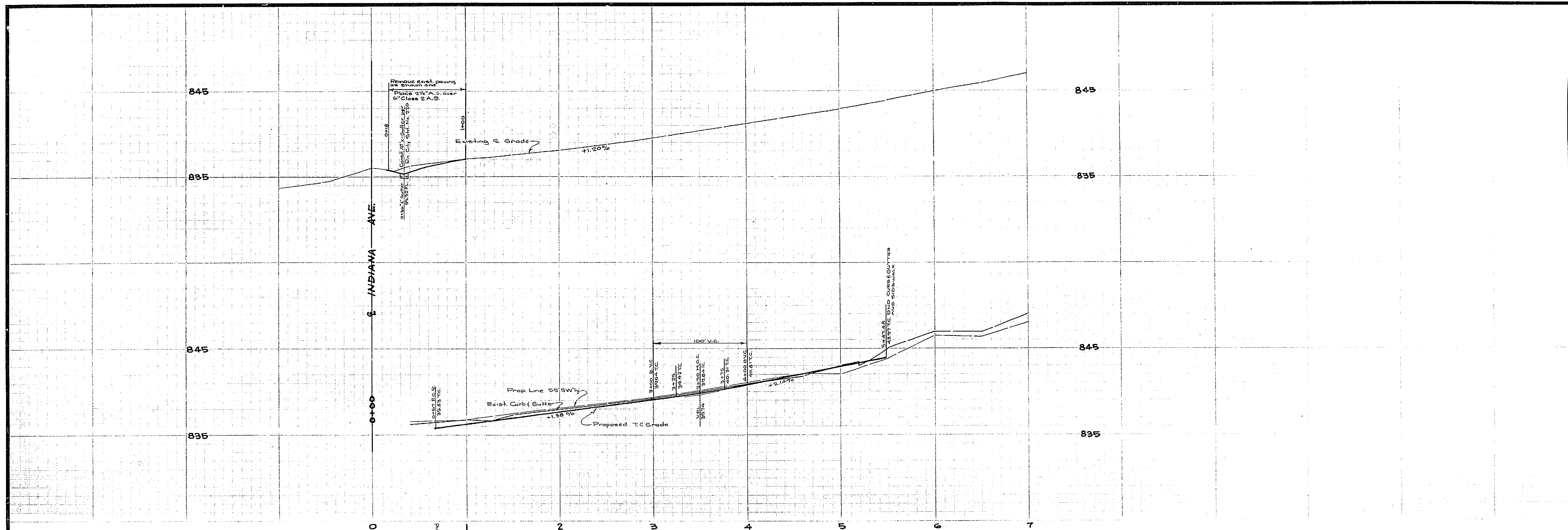

T.1=7
TYPICAL SECTION - ADAMS ST.
SCALE - HOR. 1"=10'
VERT. 1"=2'
(STA. 2+80 to 5+47.48)

J. F. DAVIDSON ASSOCIATES
CIVIL ENGINEERS - SURVEYORS - PLANNERS
RIVERSIDE, CALIFORNIA
APPROVED BY *George E. Davidson* DATE 8/14/65
R.E. No. 192628

CITY OF RIVERSIDE, CALIFORNIA
DEPARTMENT OF PUBLIC WORKS
APPROVED BY *[Signature]* DATE 10-6-65
TRAFFIC DIVISION
ASSISTANT CITY ENGR. *[Signature]* DATE 10-6-65

STREET PLAN & PROFILE
ADAMS STREET
ZONING CASE R-182-645
HORIZ. SCALE: 1"=50' VERT. SCALE: 1"=5'

PROJECT NO. 55 284
R-1077
SHEET 2 OF 2
FILE NO. 3308