

PROPERTY OF
CITY OF RIVERSIDE
DEPT. OF PUBLIC WORKS
ENGINEERING DIVISION

PROPERTY OF
CITY OF RIVERSIDE
DEPT. OF PUBLIC WORKS
ENGINEERING DIVISION

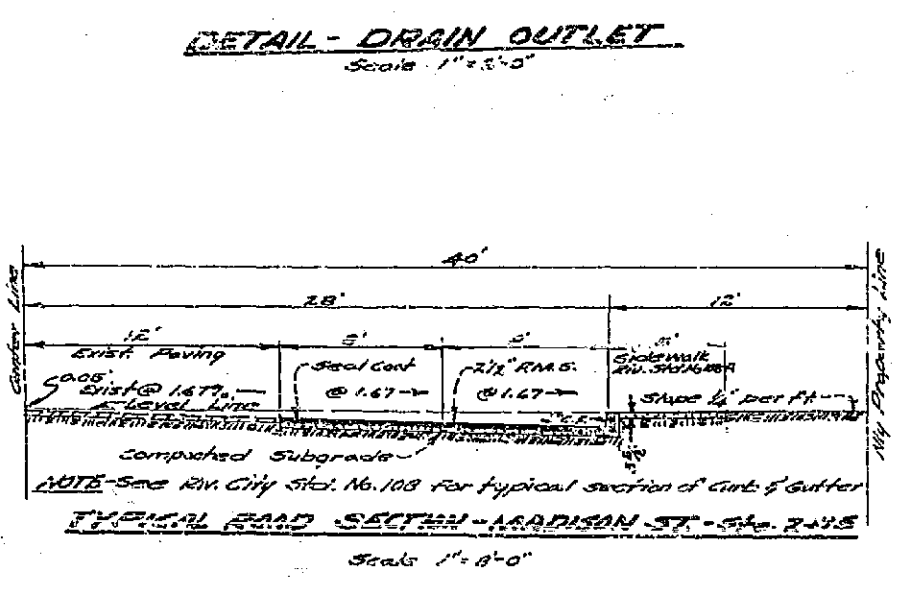
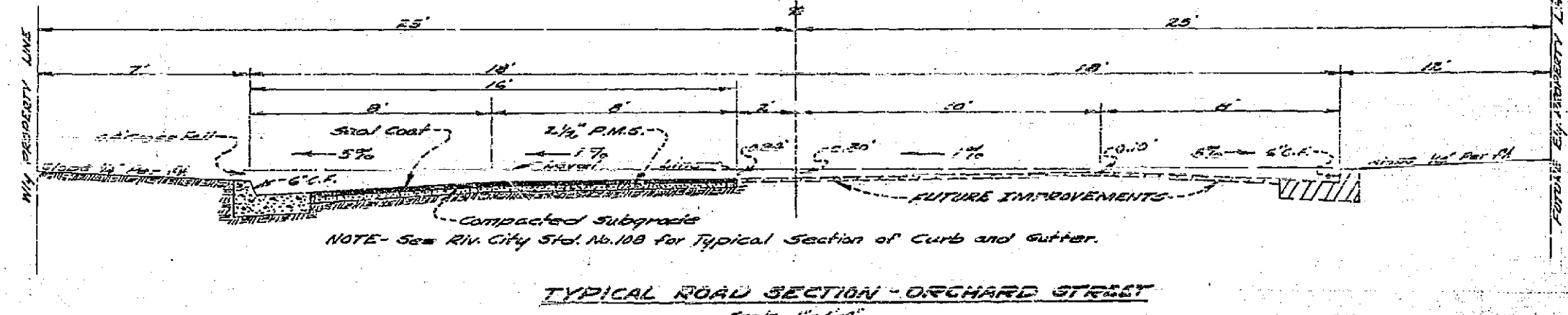
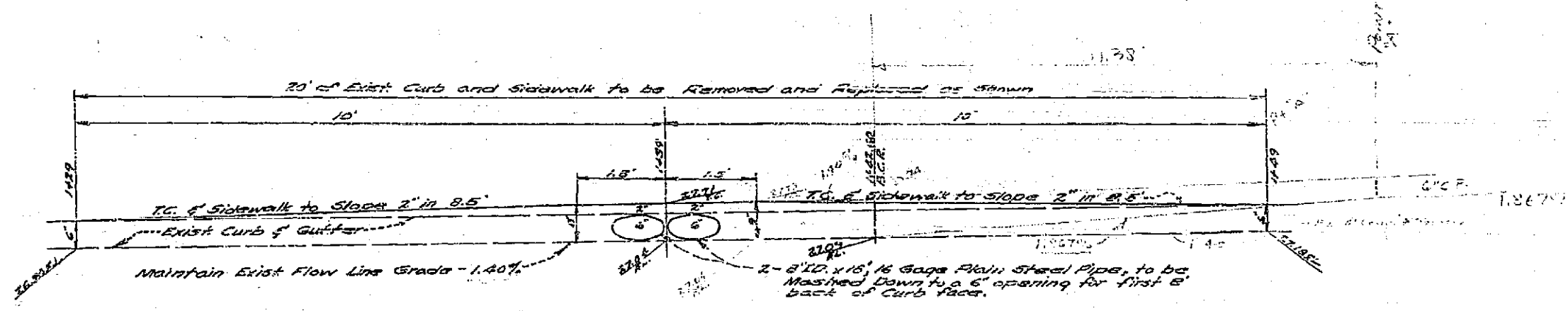
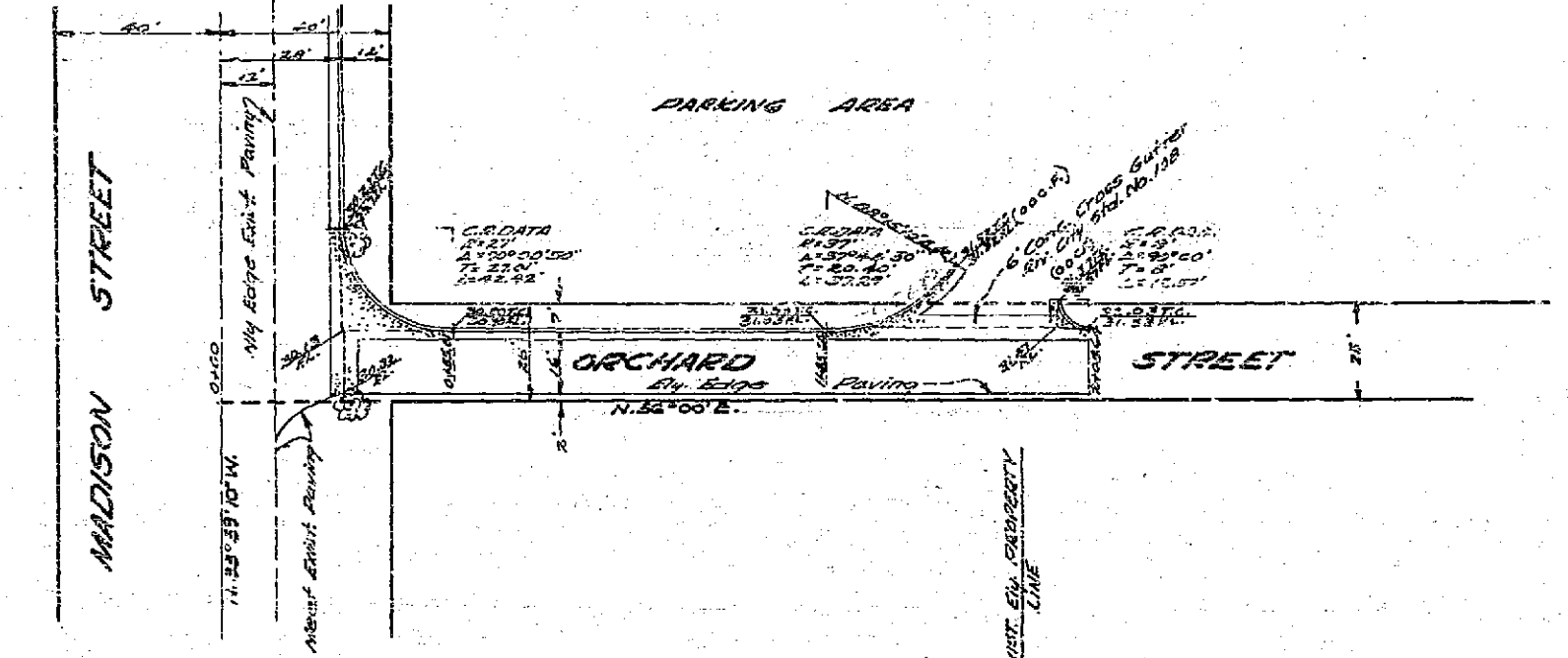
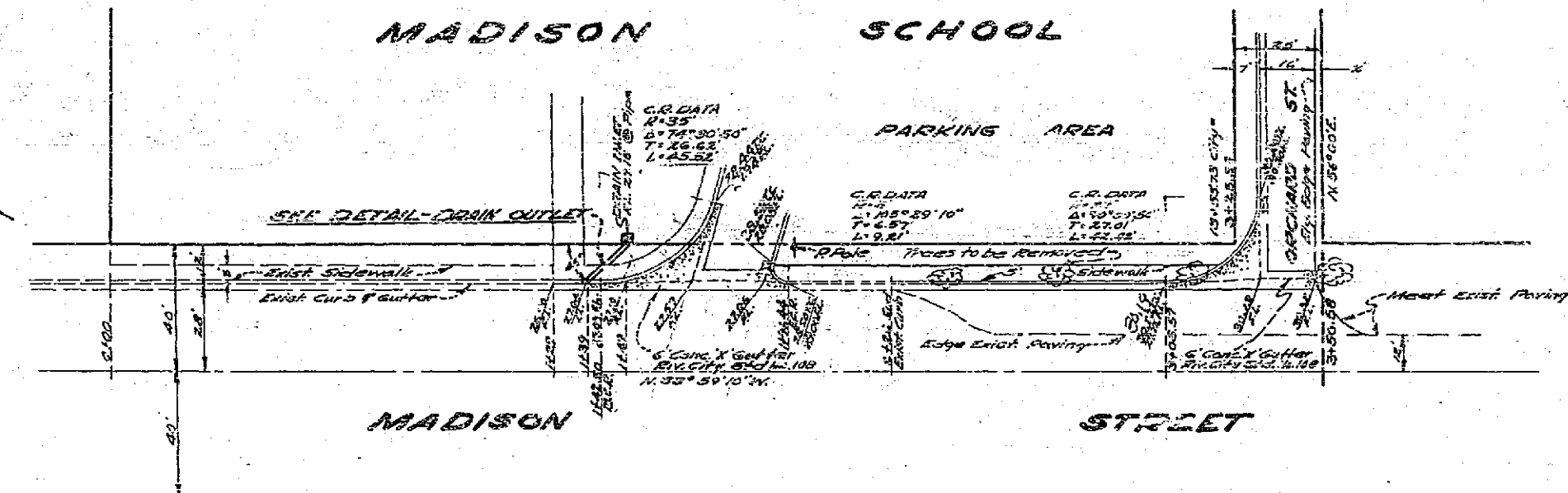
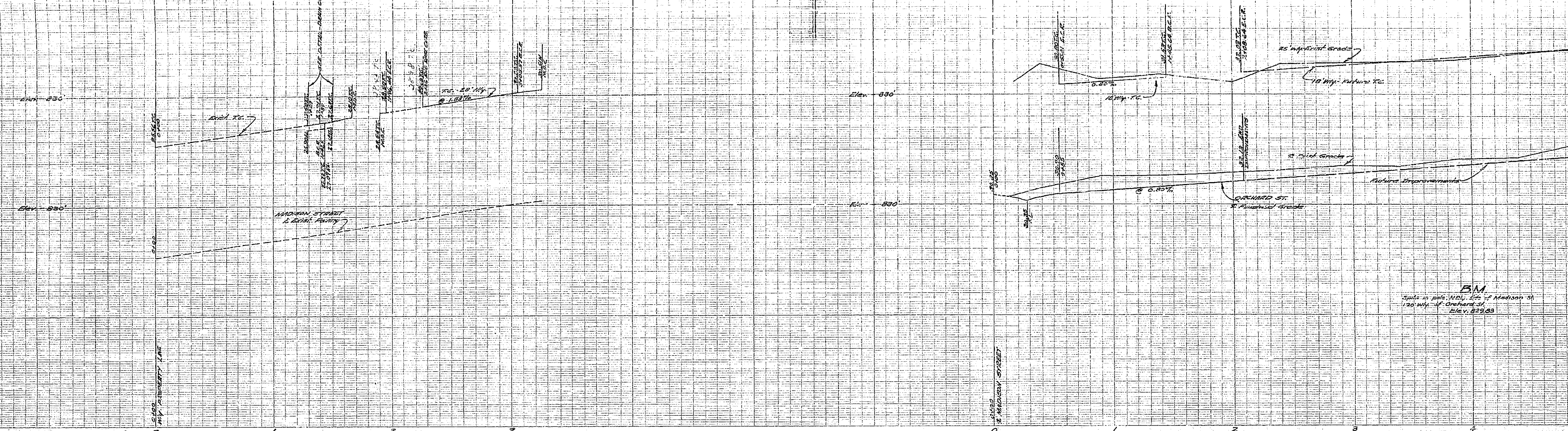

DATE	REVISIONS	APPROVED
3-22-57	Added Parking Lot Strip	H.L.
3-26-57	Added Sidewalk	H.L.
3-26-57	Added Sidewalk	H.L.

PROPERTY OF
CITY OF RIVERSIDE
DEPT. OF PUBLIC WORKS
ENGINEERING DIVISION

J. F. DAVIDSON - CIVIL ENGINEER
R.E. No. 862
RIVERSIDE, CALIFORNIA

APPROVED BY: *[Signature]* DATE: 3-22-57

CITY OF RIVERSIDE, CALIFORNIA
DEPARTMENT OF PUBLIC WORKS

STREET PLAN & PROFILE
MADISON ST. & ORCHARD ST.

MADISON ELEMENTARY SCHOOL

HORIZ. SCALE 1"=40' VERT. SCALE 1"=4'

APPROVED BY: *[Signature]*
Director of Public Works

NO. R108

DATE: March 6, 1957 SHEET 1 OF 1

PROPERTY OF
CITY OF RIVERSIDE
DEPT. OF PUBLIC WORKS
ENGINEERING DIVISION

