

STREET	QUANTITY				ESTIMATE			
	Curbs	Gravel	Sidewalk	Excavation	Excavation	A.C. Base	Guard Rail	
JONES AVE	1681 L.F.	273 L.F.	2485 L.F.	1932 S.F.	30,000 S.F.	3313 C.Y.		
MONTGOMERY ST	530 L.F.		1517 L.F.		9356 S.F.	886 C.Y.		
DUNS ST	321 L.F.		1267 L.F.		6456 S.F.	989 C.Y.		
KLOIBER ST	278 L.F.		1267 L.F.		3756 S.F.	786 C.Y.		
TOTAL	2812 L.F.	273 L.F.	6536 L.F.	1932 S.F.	52472 S.F.	1974 C.Y.		

GENERAL NOTES

1. PAVEMENT WIDENING TO MEET CURB TO BE DONE BY COUNTY FORCES. SUBDIVIDER WILL GRADE AND PLACE BASE MATERIAL AND LEAVE IN CONDITION SAFE FOR TRAFFIC.
2. ANY RELOCATION OF EXISTING UTILITIES TO CLEAR THE PROPOSED WORK, SHALL BE THE RESPONSIBILITY OF THE SUBDIVIDER.
3. SUBDIVIDER WILL INSTALL STREET SIGNS CONFORMING TO COUNTY STANDARDS. SIGNS AS DIRECTED.
4. ALL WORK SHALL CONFORM TO THE REQUIREMENTS OF THE RIVERSIDE COUNTY ROAD DEPARTMENT SPECIFICATIONS FOR THE IMPROVEMENT OF SUBDIVISION STREETS DATED 1/29/60, CO. ORD. NO. 461.

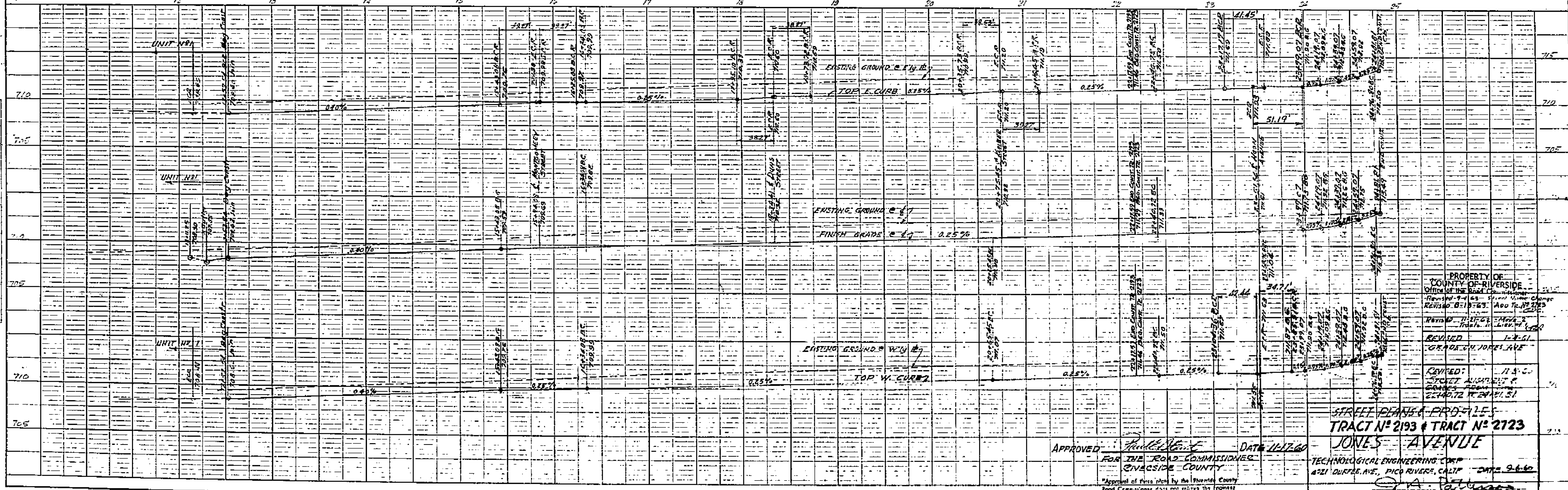
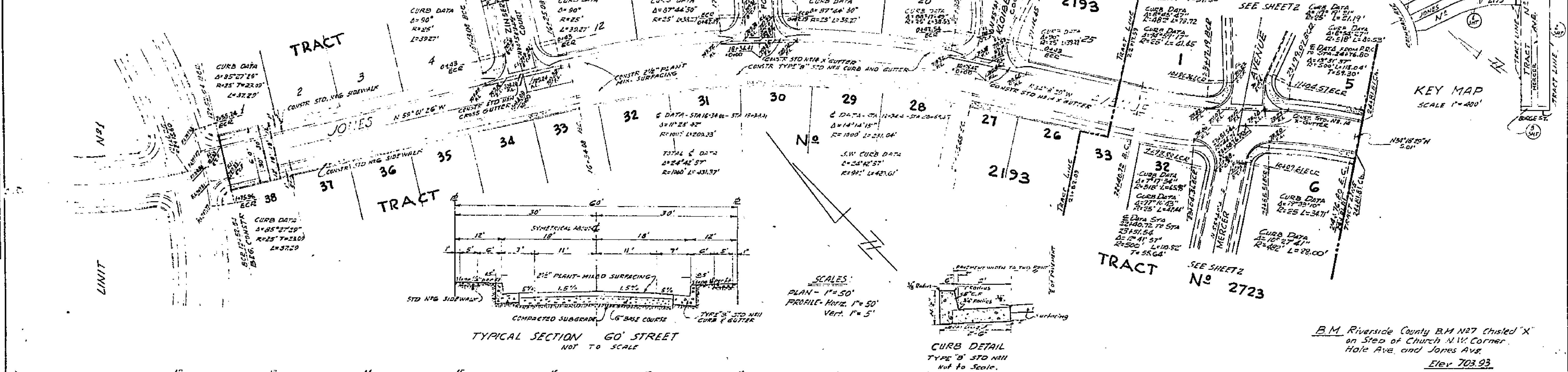
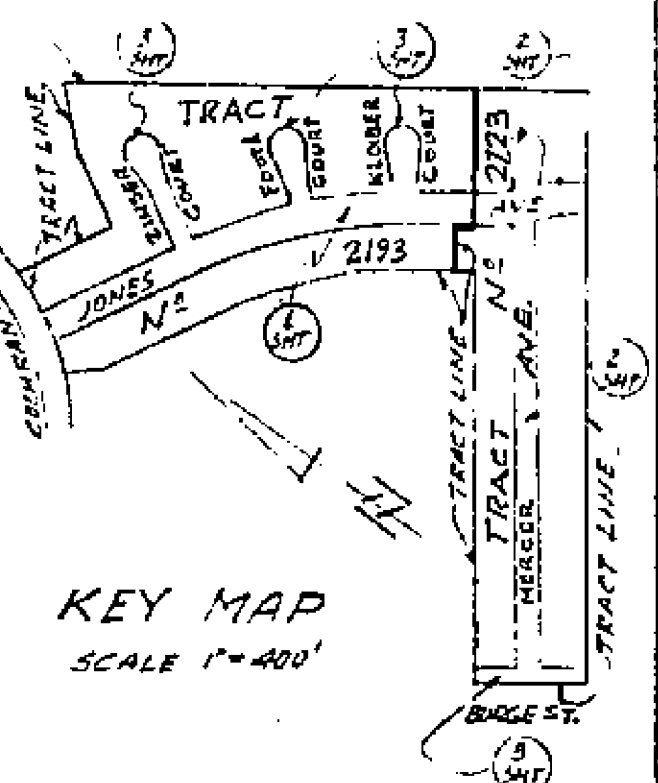

PROPERTY OF
 COUNTY OF RIVERSIDE
 Office of the Board of Supervisors
 Revised 9-1-65 Street Name Change
 Revised 8-21-65 1000 ft. 10-2-65
 Revised 11-27-64 1000 ft. 10-2-65
 REVISED 1-2-61
 GRADE ON JONES AVE
 REVISED 11-3-60
 STREET ALIGNMENT &
 ELEVATIONS FROM 11.31

STREET PLANS & PROFILES
TRACT NO. 2193 & TRACT NO. 2723
JONES AVENUE

APPROVED: *[Signature]* DATE: 11/2/60
 FOR THE ROAD COMMISSIONER
 RIVERSIDE COUNTY

TECHNOLOGICAL ENGINEERING CORP.
 421 DURFEE AVE., PICO RIVERS, CALIF. DATE: 9-6-60
[Signature]

PLAN
 NOTE BOOK NO. OF SHEET NO. OF SHEETS
 PROJECT NO. SHEET NO. OF SHEETS

PROFILE
 NOTE BOOK NO. OF SHEET NO. OF SHEETS
 PROJECT NO. SHEET NO. OF SHEETS

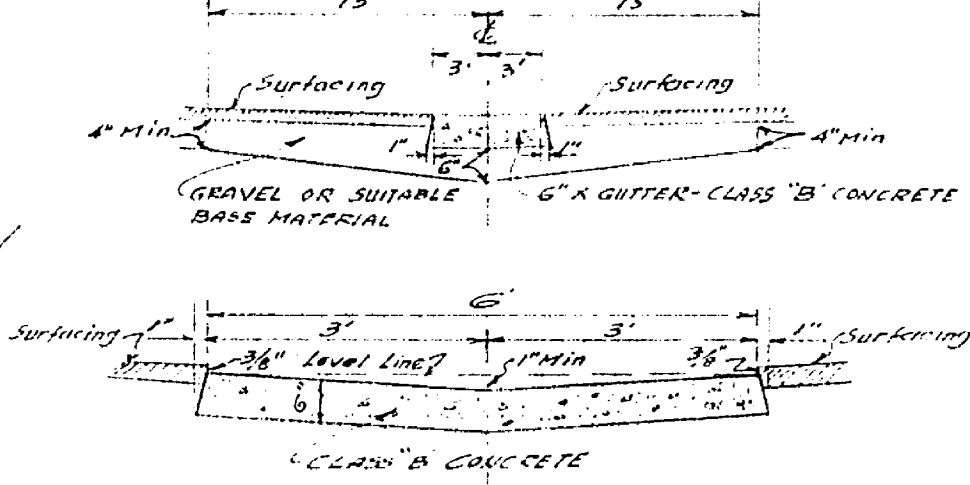
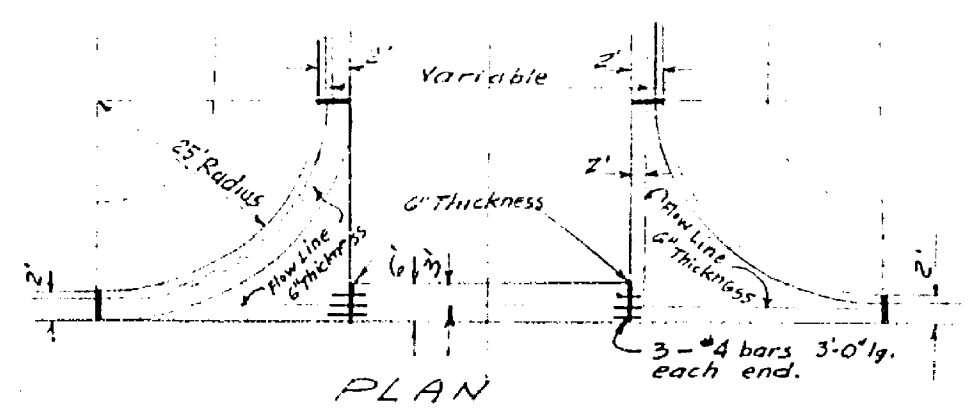
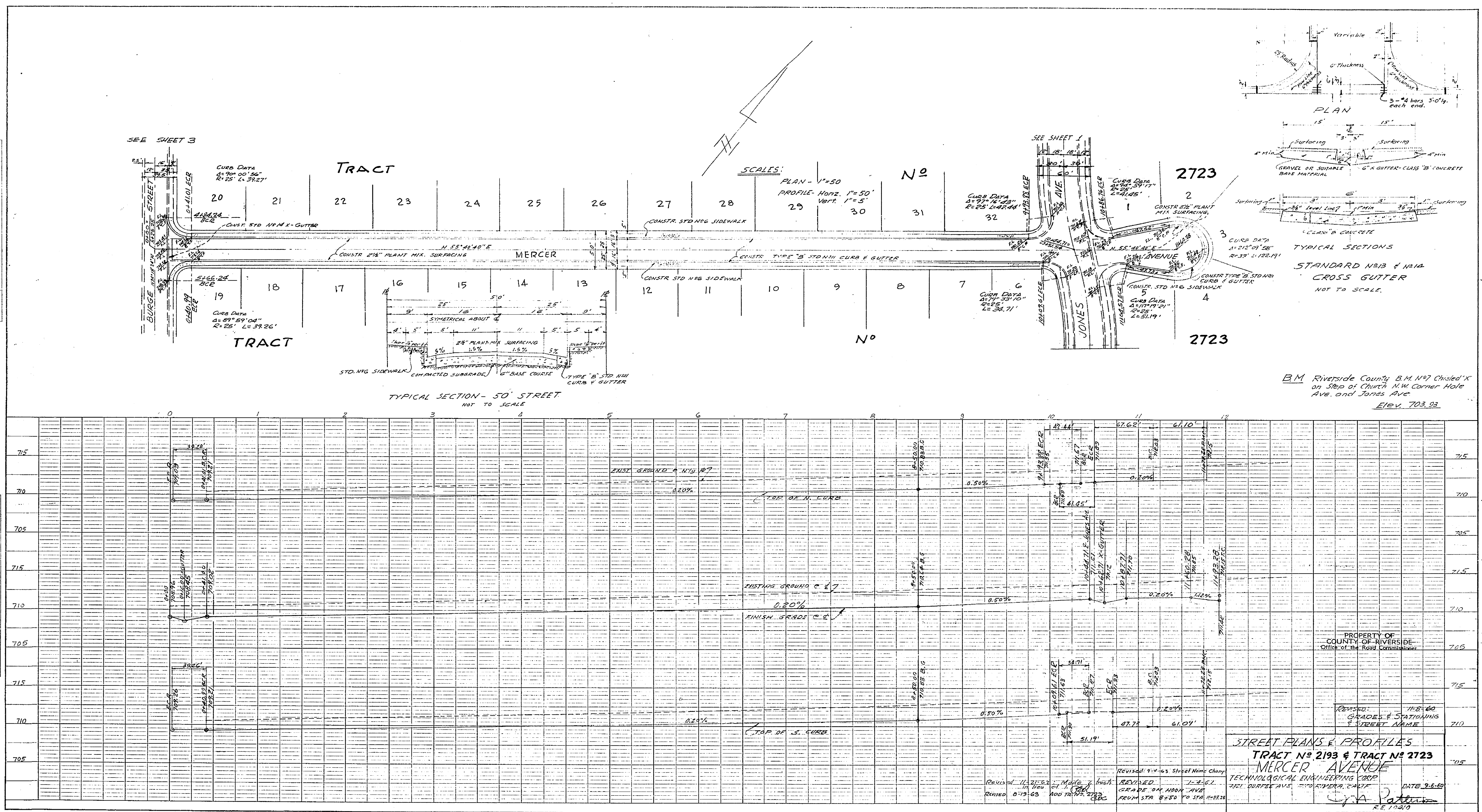

TYPICAL SECTIONS
 STANDARD N13 & N14
 CROSS GUTTER
 NOT TO SCALE.

B.M. Riverside County B.M. No. 7 Chisler X
 on S.W. of Church N.W. Corner Hole
 Ave. and Jones Ave.
 Elev. 703.93

PROPERTY OF
 COUNTY OF RIVERSIDE
 Office of the Road Commissioner

REVISED 11-8-60
 GRADES & STATIONING
 & STREET NAME

STREET PLANS & PROFILES
 TRACT NO 2193 & TRACT NO 2723
 MERCER AVENUE

TECHNOLOGICAL ENGINEERING CORP
 3521 DURFEE AVE. RIVERSIDE, CALIF.
 DATE 3-6-63
 R.E. Patton

PLAN

NO. 10

DATE: 1/2/54

PROJECT: BURGE ST. IMPROVEMENTS

SCALE: 1" = 50'

PROFILE

NO. 10

DATE: 1/2/54

PROJECT: BURGE ST. IMPROVEMENTS

SCALE: 1" = 5'

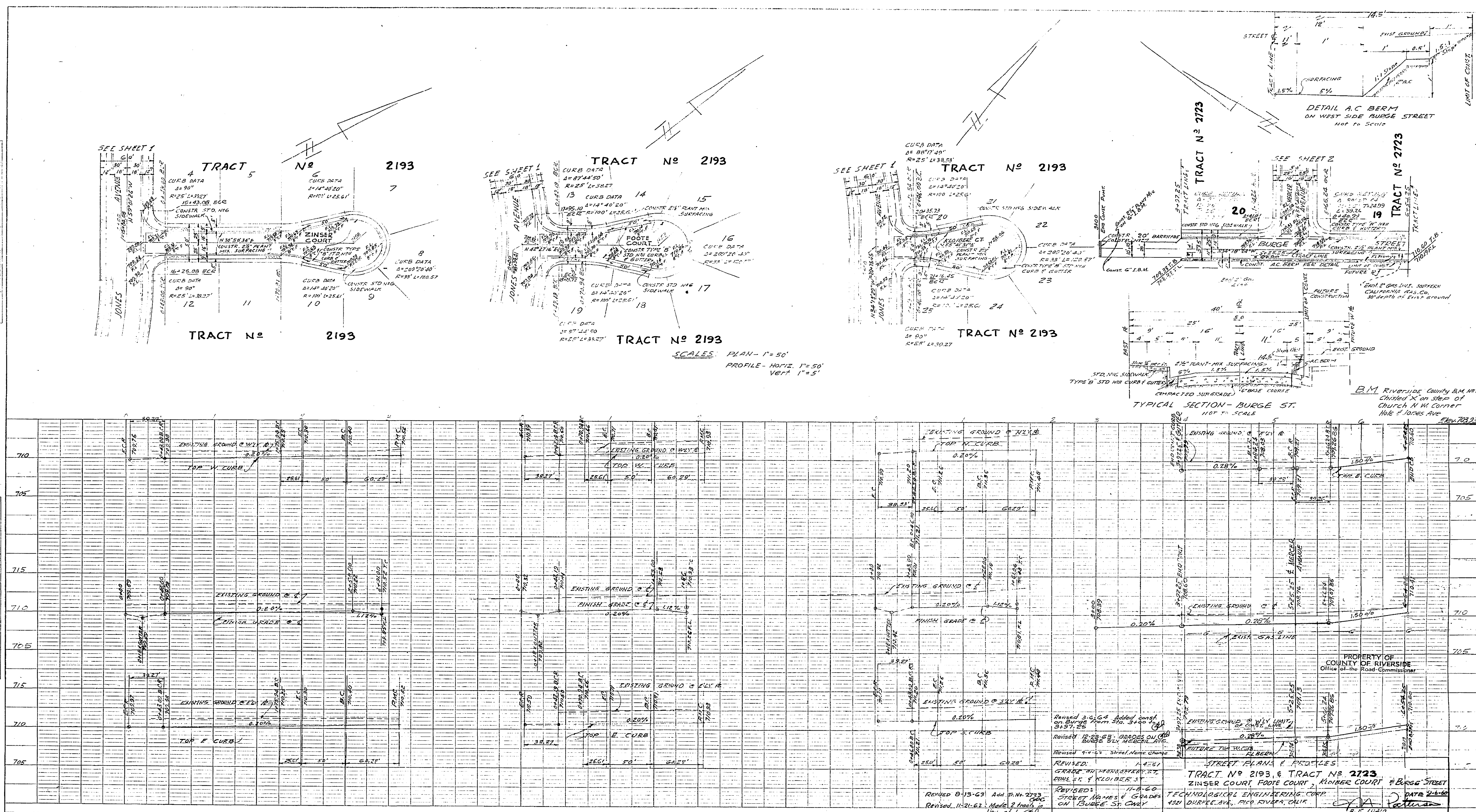

PLATE 1 - PLAN, PROFILE & CROSS SECTIONS

NO. 10

DATE: 1/2/54

PROJECT: BURGE ST. IMPROVEMENTS

SCALE: 1" = 50'

SCALE: 1" = 5'

REVISIONS:

- Revised 3-10-54 Added const on Burge from Sta. 3+00 to 3+50
- Revised 10-29-53 GRADES ON BURGE ST. BY MERRILL AVE.
- Revised 6-14-53 Signal, Name Change
- Revised 8-13-53 ANN. PL. No. 2723
- Revised 11-21-53 Made 2 lanes on BURGE ST. ONLY

STREET PLANS & PROFILES

TRACT No 2193 & TRACT No 2723

ZINSER COURT, FOOTE COURT, KROMER COURT - BURGE STREET

TECHNOLOGICAL ENGINEERING CORP.

1501 DURFEE AVE., SAN RAMON, CALIF.

DATE: 1/2/54

BY: [Signature]

12.5.1047

R-1090

SHEET 3 OF 3 SHEETS 712R

PLAN
 DRAWN BY: [Name]
 CHECKED BY: [Name]
 DATE: [Date]

PROFILE
 DRAWN BY: [Name]
 CHECKED BY: [Name]
 DATE: [Date]

