

**STREET LIGHT LEGEND & NOTES**

1. Indicates City of Riverside portable light standard No. 45-D4 with 7000L, 175W, type II except as noted. Use Material 'mercury' vapor luminaire with color corrected lamp, Cat. No. LM 4441, or approved equal.
2. Indicates No. 3 1/2 pullbox 'Brooks Products Inc.' or approved equal.
3. Indicates 1" rigid galv. steel conduit, except as noted.
4. Indicates lead point.
5. All street light standards and pullboxes to be located in the field.
6. All street light standards shall be checked for clearance of driveways and placed 1' from end of curb returns.
7. See City of Riverside Drawg No. 41-23004 for light standard details and Drawg No. 41-12003 for pullbox details.
8. All cable to be AWG No. 8 copper.
9. This is a 2 wire 240 volt multiple system.
10. All construction to comply with City of Riverside Street Light Specifications.
11. Lead point(s) to be confirmed at time of construction.
12. Lead point(s) to be determined.
13.  $\$25.00$  Connection fee to be paid DATE PAID.
14.  $\$25.00$  Inspection fee to be paid DATE PAID.
15. Inspections to be called for as outlined in the Specifications.

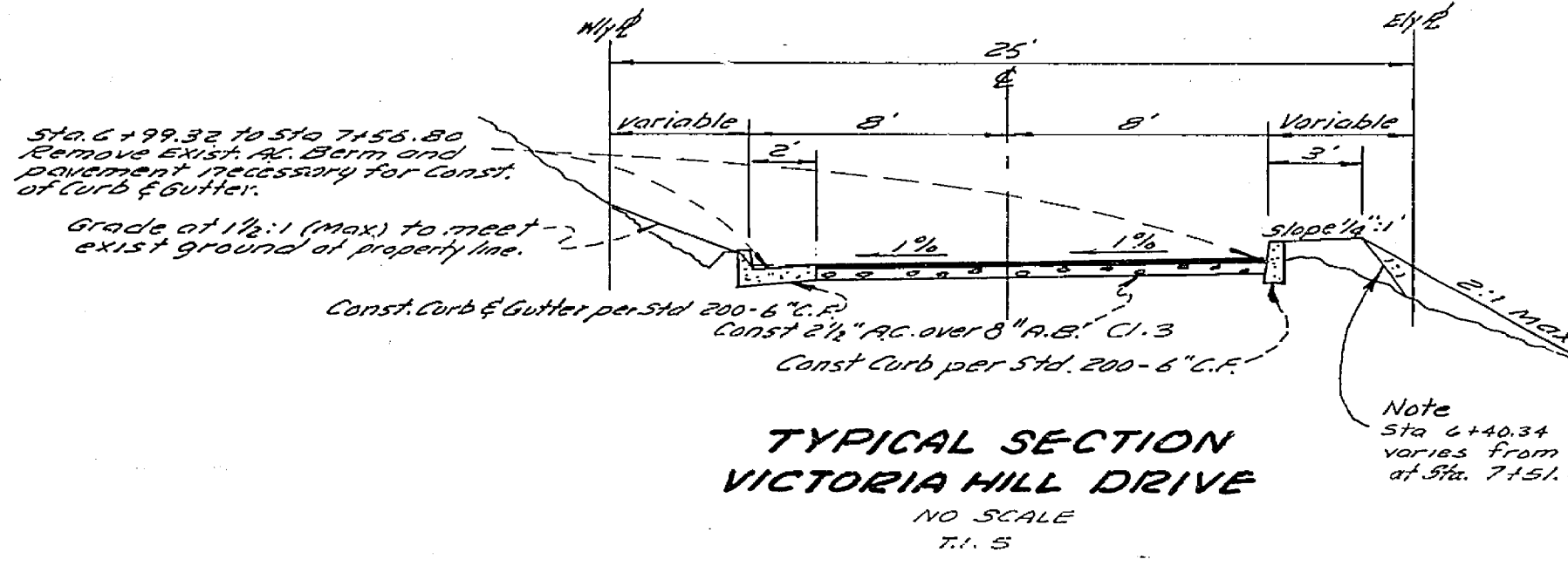

**TYPICAL SECTION VICTORIA HILL DRIVE**  
NO SCALE  
T.I. 5

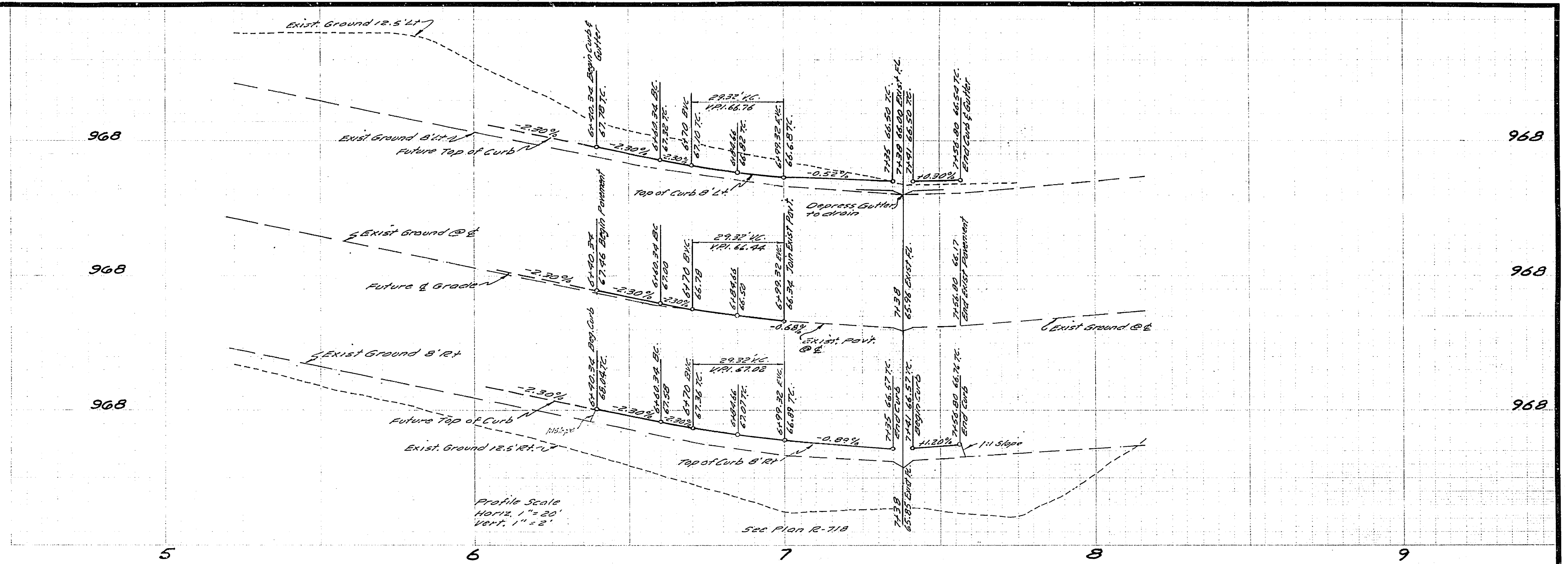
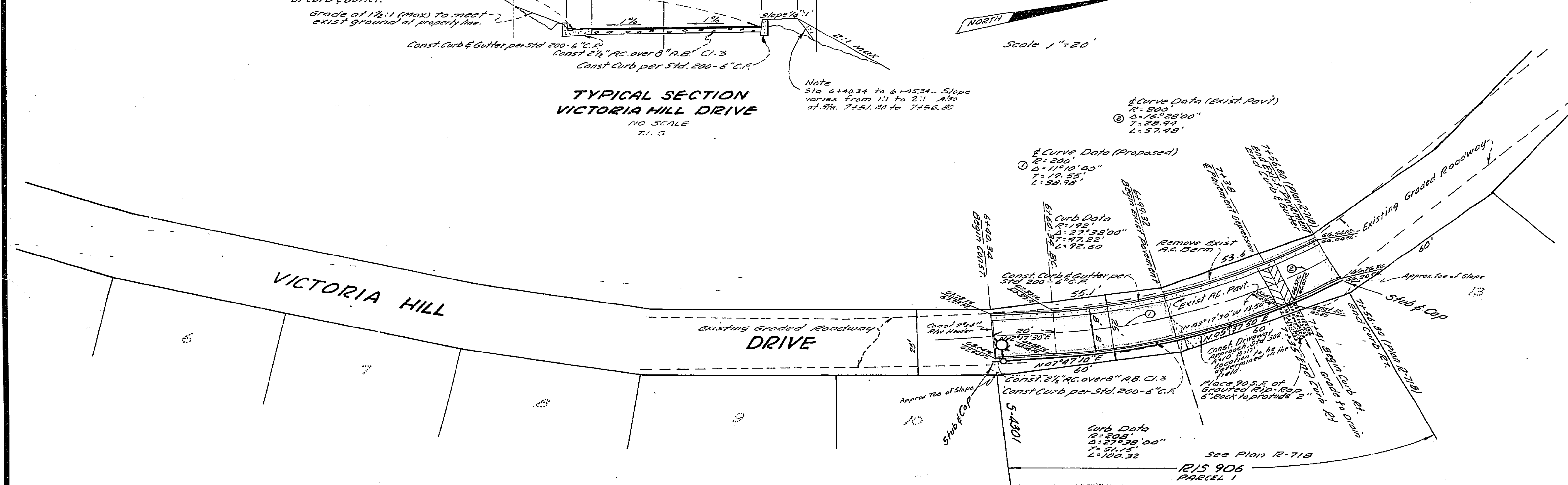

- GENERAL NOTES:**
1. It shall be the responsibility of the contractor to clear the right of way in accordance with the provisions of law as it affects each utility including irrigation lines and appurtenances and of no cost to the City.
  2. Construction shall be in accordance with the City of Riverside Department of Public Works, Specifications No. 481 and Standard Drawings.
  3. Drive curb, seal coat and joint binder are required.
  4. Grading will require a permit under Ordinance 3093 for a cut or fill exceeding 100 cubic yards, or a fill over one foot in depth.
  5. Trim edge of existing pavement, where new paving joins existing pavement, to a clean straight line. Construct match-up paving as shown and overlay as directed in the field to produce a smooth crown section.
  6. The developer shall arrange for a test of the soil at the subgrade level. A qualified engineer, geotechnical type of cover, shall be obtained from the soil engineer and submitted to the City of Riverside for approval.
  7. The finished subgrade shall have a composition of less than 9% of organic material as determined by test method No. 2000-10-216. Material shall be placed to placement of the cover.

Bench Mark: P.R. Nail & Tin in S.E. Cor. of Garage Slab 250' N of Myrtle Dr. on Wly side of Victoria Hill Dr.

**CRAWLEY, HAWKINS & HIEBER**  
SURVEYORS AND ENGINEERS  
Riverside, California  
Approved George O. Crawley Field Bk. 20-12 Date 7-22-67  
P.E. No. 9455

Approved for St. Lights  
H. J. Gaudin Date 6-2-66  
Gen. Supr. of Const. Engr. (C.O.E.)

MARK	REVISIONS	APPR.	DATE
	DESIGNED BY <u>BC</u>		
	DRAWN BY <u>BC</u>		
	CHECKED BY <u>BT</u>		

CITY OF RIVERSIDE, CALIFORNIA  
DEPARTMENT OF PUBLIC WORKS  
APPROVED BY August 4-5  
OFFICE ENGINEER  
TRAFFIC DIVISION  
ASSISTANT CITY ENGR.

**STREET PLAN & PROFILE**  
**R15 906**  
**VICTORIA HILL DRIVE**  
STA 6+40.34 TO STA 7+56.80  
HORIZ. SCALE: 1" = 20' VERT. SCALE: 1" = 2'

PROJECT NO. **L5-13191**  
R-1101  
SHEET **1** OF **1**  
FILE NO. **4083**