

DATE	BY

PLAN
 SURVEYED
 PLOTTED
 NOTE BOOK
 NO.

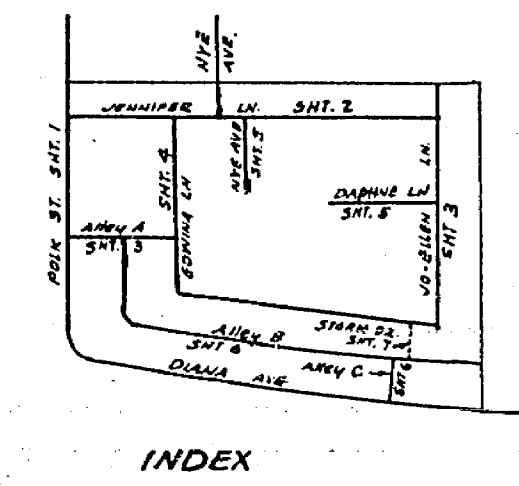
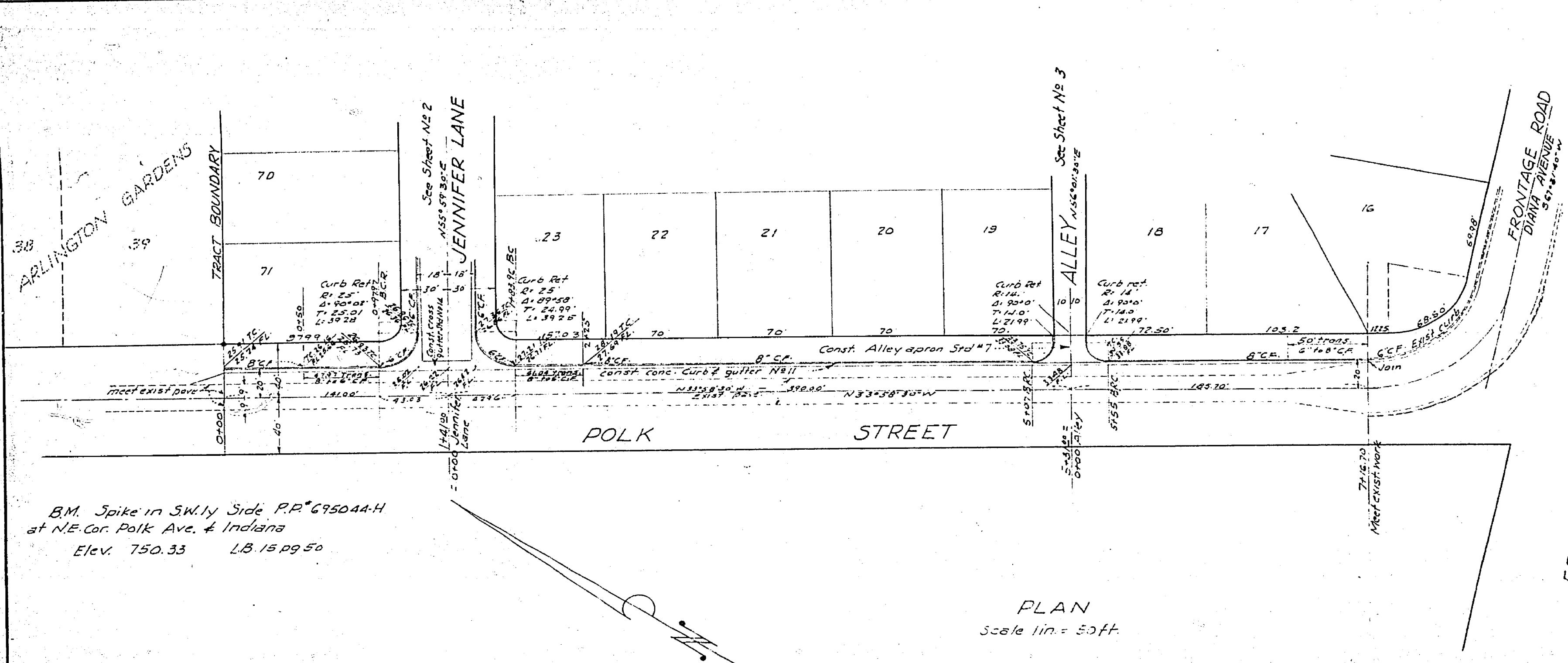

CONSTRUCTION QUANTITIES	
Excavation	11,622 CY
2 1/2" P.M. Surfacing	100,660 s.f.
3" Imported Base	100,660 s.f.
Curb & Gutter N1/2 6" C.F.	7,361 l.f.
Curb & Gutter N1/2 1/4" C.F.	350 l.f.
Curb & Gutter N1/2 8" C.F.	533 l.f.
Std. Alley Entrance N1/2	3 ea.
Std. Cross Gutter N1/2	4 ea.
Std. Cross Gutter N1/4 (mod.)	1 ea.
18"-11" C.M.A. 14 Ga.	102 l.f.
Catch Basin N1/2 (mod.)	1 ea.
Reinf. Conc. Duct	1 ea.
Std. Barricade N1/2	1 ea.

- GENERAL NOTES
1. Subdivider will install Street Name signs conforming to the County Standard No 28 as directed.
 2. All work shall conform to the requirements of the Riverside County Road Department Specifications for Improvements of Subdivision Streets, dated 1959, Co. Ord. 44.
 3. Any relocation of existing utilities to clear the proposed work shall be the responsibility of the Subdivider.
 4. Pavement widening to meet curb to be done by County Forces. Subdivider will grade place Base Material, and leave in a condition safe for traffic.

DATE	BY

PROFILE
 SURVEYED
 PLOTTED
 NOTE BOOK
 NO.

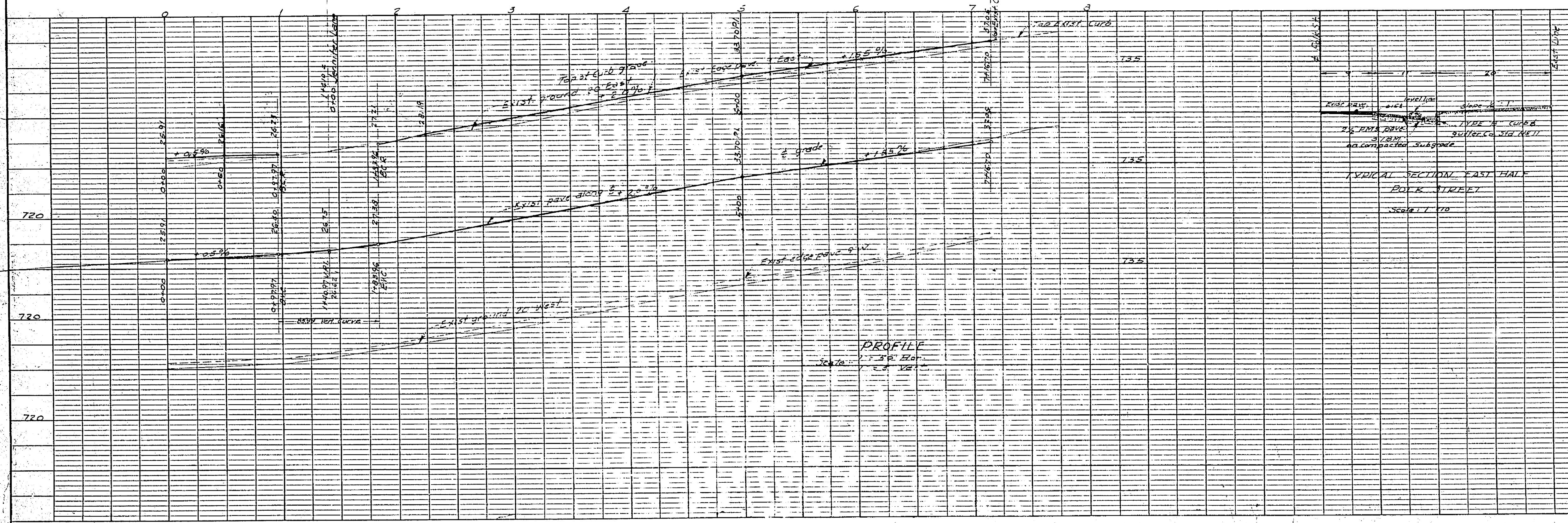

SHEET 1 OF 7 SHEETS
 COUNTY OF RIVERSIDE
 POLK STREET TRACT
 STREET PLAN & PROFILE
 POLK ST.
 Approved A.G. KEITH, County Road Commissioner
 BY: [Signature] DATE: 1/20/60
 MCKEE & CRANLEY - Surveyors and Engineers
 BY: [Signature] RE: 9456 DATE: 1/20/60

PLAN	
BY	DATE
SURVEYED	
PLANNED	
NOTE BOOK	
NO.	

PROFILE	
BY	DATE
SURVEYED	
PLANNED	
NOTE BOOK	
NO.	

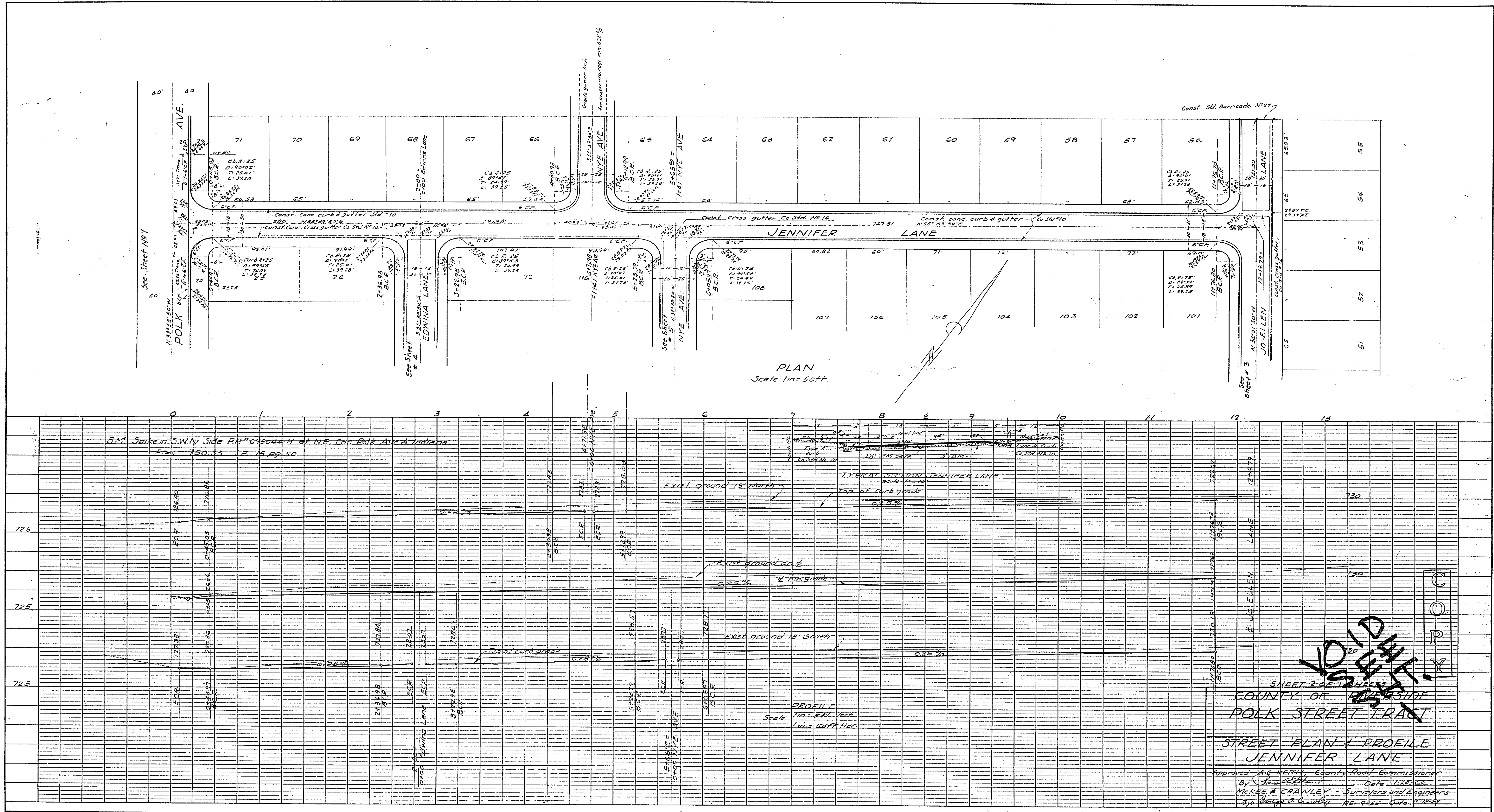

VOID

SHEET 2 OF 7 SHEETS

COUNTY OF **INDIAN**
POLK STREET TRACT

STREET PLAN & PROFILE
JENNIFER LANE

Approved A.C. KEITH, County Road Commissioner
By *[Signature]* Date 1/25/52
VICKIE A. GRANLEY - Surveyors and Engineers
By *[Signature]* Date 1/25/52

PLAN	DATE	BY
DATE	BY	
NO.		

PROFILE	DATE	BY
DATE	BY	
NO.		

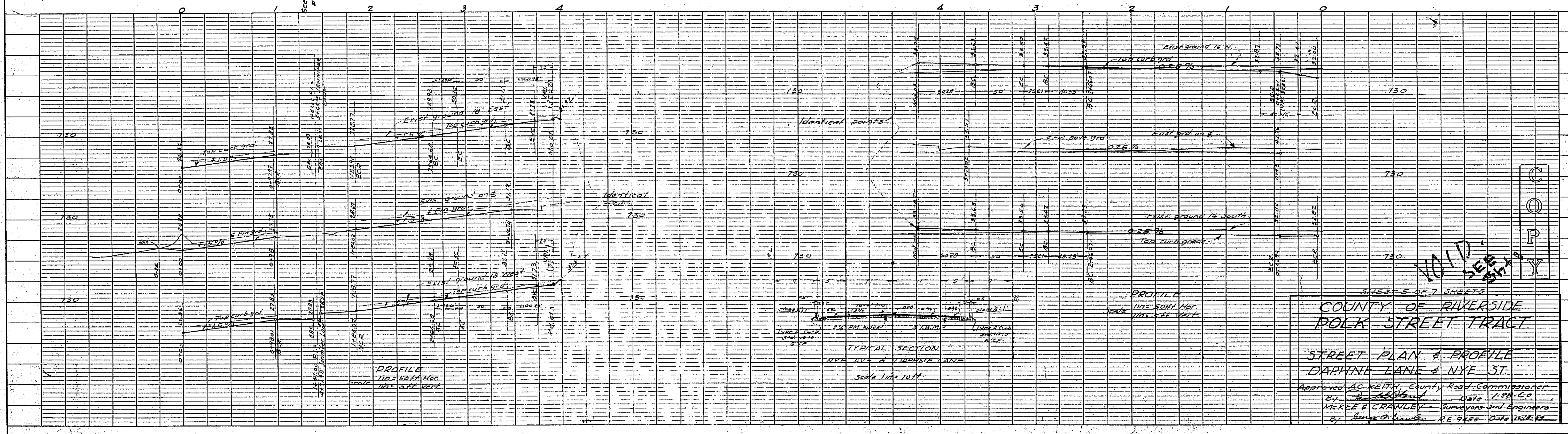
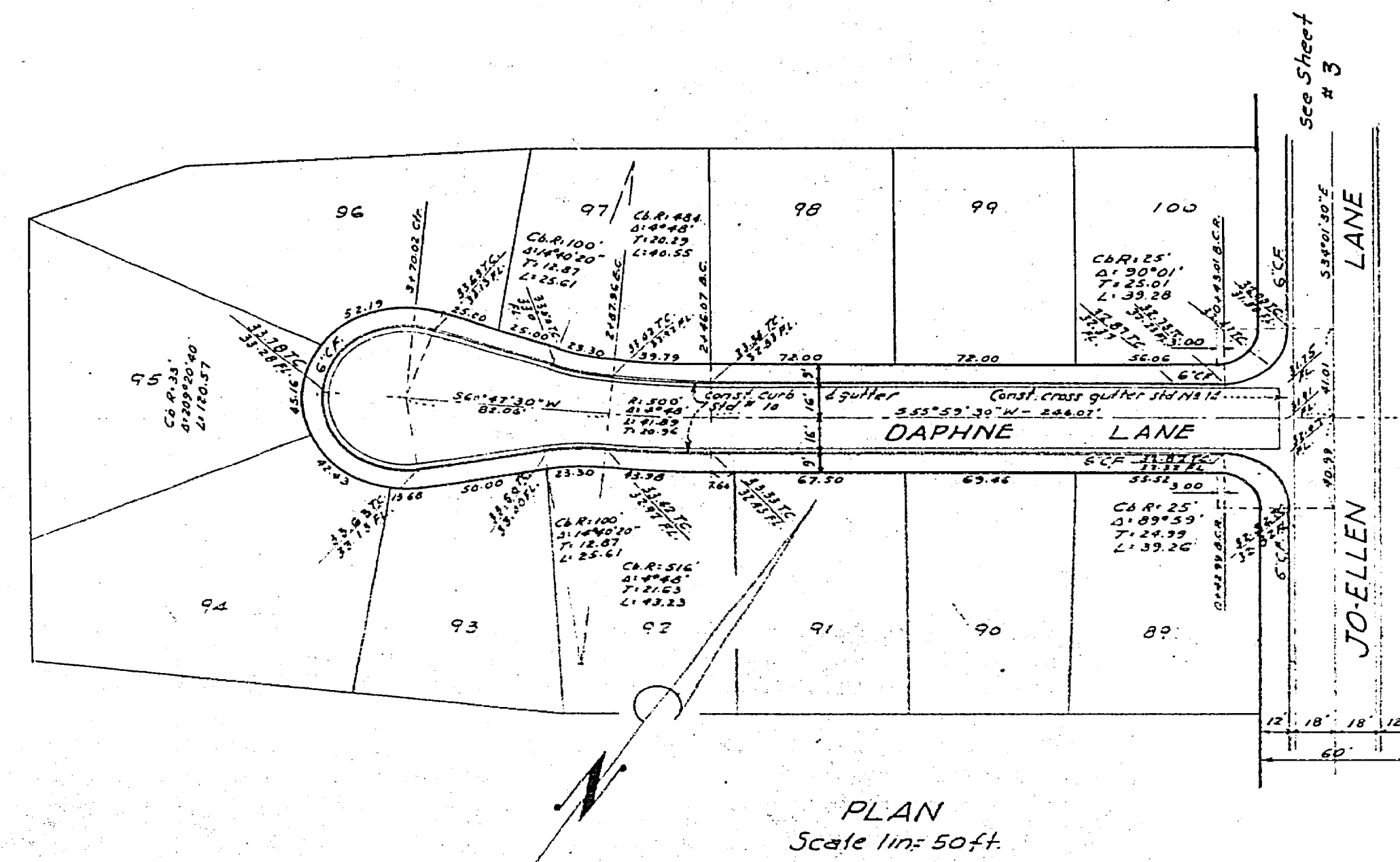
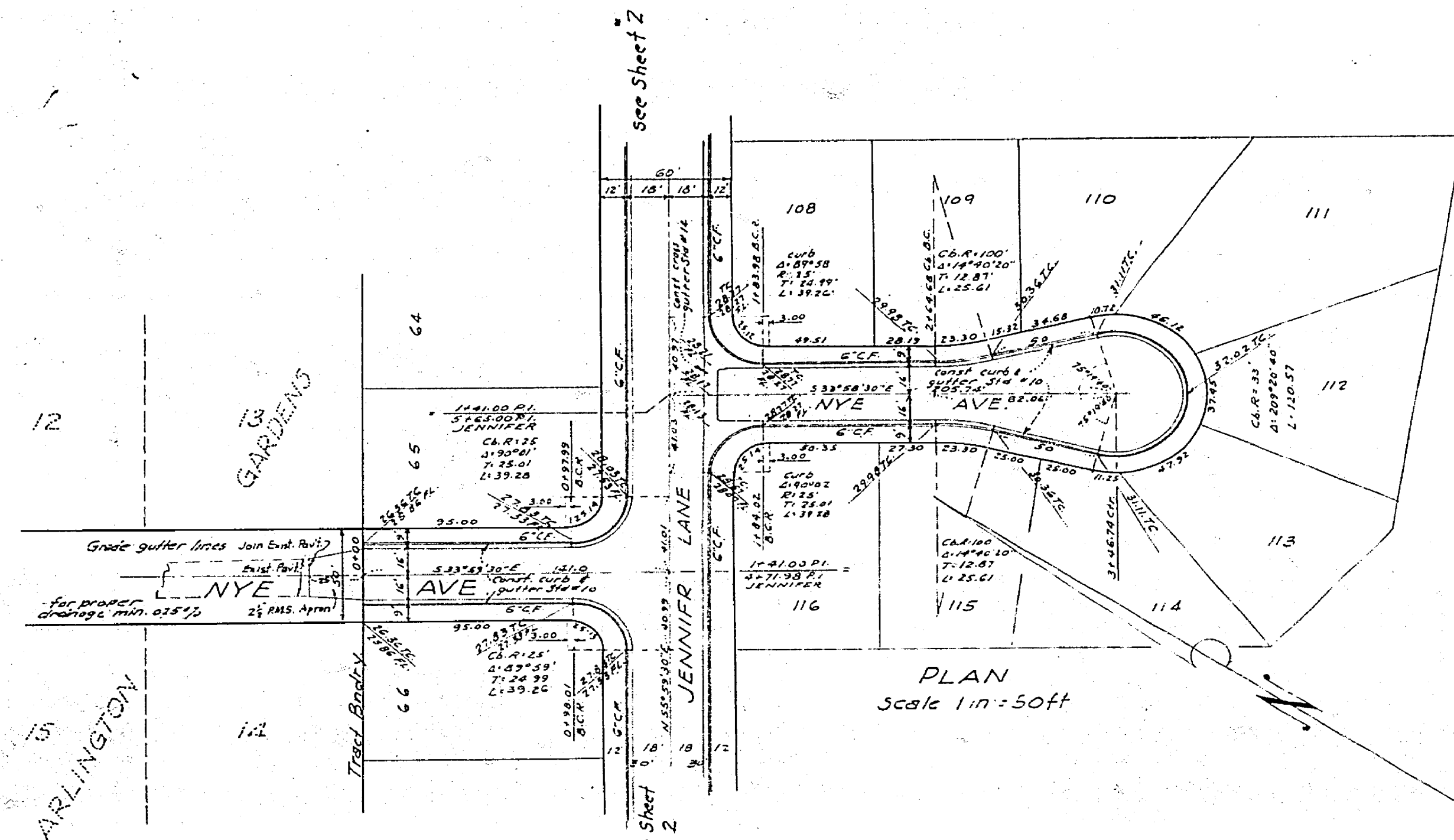

SHEETS 5 OF 7 SHEETS
COUNTY OF RIVERSIDE
DOLK STREET TRACT
STREET PLAN & PROFILE
DAPHNE LANE & NYE ST.
 Approved AC KEITH, County Road Commissioner
 By *[Signature]* Date 1/26/20
 WERKE & CRAWLEY, Surveyors and Engineers
 By *[Signature]* RE 9456 0374 12/2/19

VOID HERE

DATE _____ BY _____
 SURVEYED _____
 NOTE BOOK _____
 ALIGNMENT CHECKED _____
 RT. OF WAY CHECKED _____
 NO. _____

DATE _____ BY _____
 SURVEYED _____
 NOTE BOOK _____
 GRADES CHECKED _____
 S. M. NOTED _____
 STRUCTURE DETAILS CHECKED _____
 NO. _____

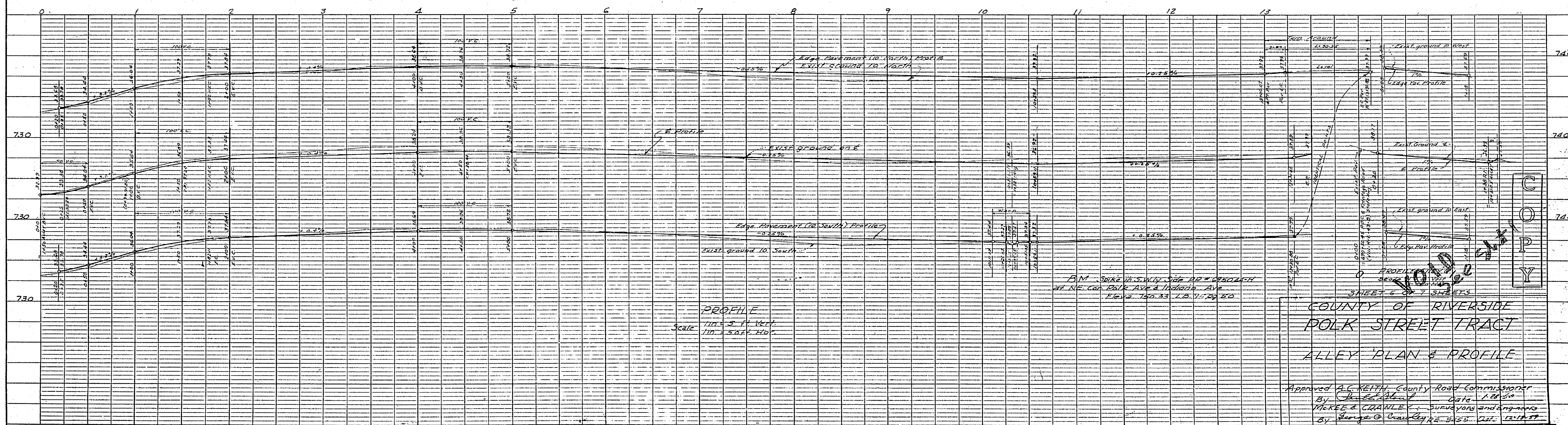
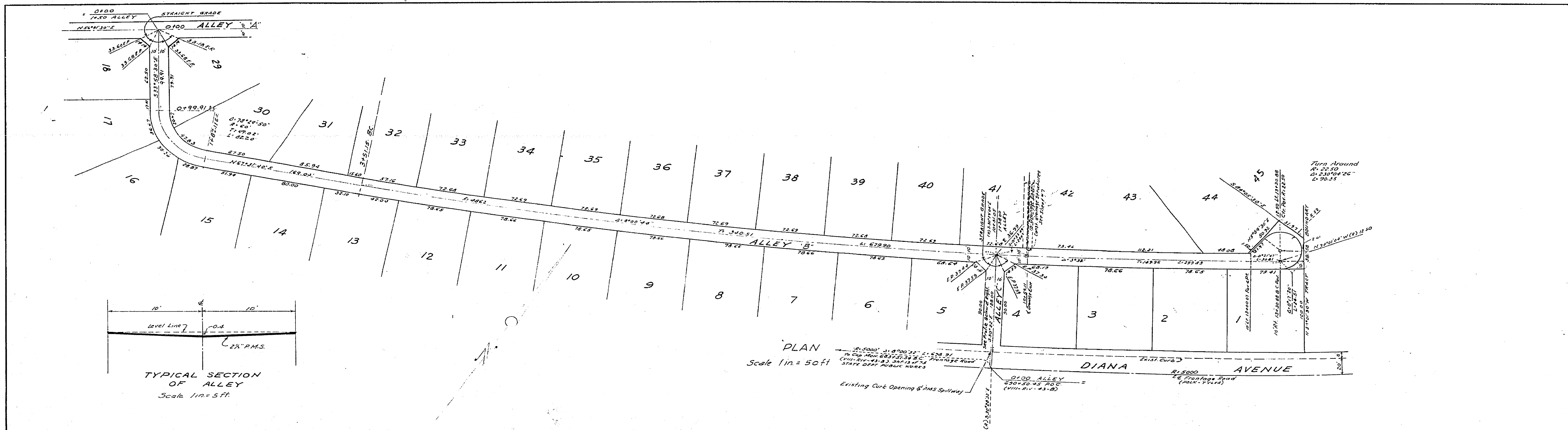

COPY

COUNTY OF RIVERSIDE
 POLK STREET TRACT
 ALLEY PLAN & PROFILE

Approved A.C. KEITH, County Road Commissioner
 BY _____ Date 1-28-20
 McKEE & CRAWLEY, Surveyors and Engineers
 BY George O. Crawley RE-3153, L.S. 1214-57

PLAN

DATE	
BY	
REVISIONS	
NO. 1	
NO. 2	
NO. 3	
NO. 4	
NO. 5	
NO. 6	
NO. 7	
NO. 8	
NO. 9	
NO. 10	

NOTE BOOK GRADES CHECKED
ALIGNMENT CHECKED
BY: [Signature]
DATE: [Date]

PROFILE

DATE	
BY	
REVISIONS	
NO. 1	
NO. 2	
NO. 3	
NO. 4	
NO. 5	
NO. 6	
NO. 7	
NO. 8	
NO. 9	
NO. 10	

NOTE BOOK GRADES CHECKED
BY: [Signature]
DATE: [Date]

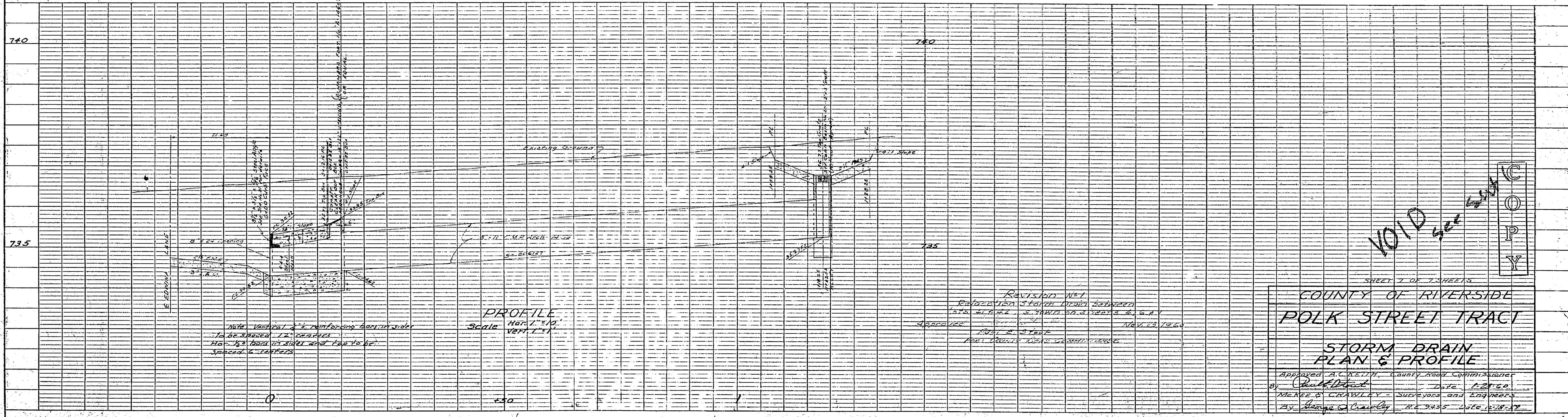
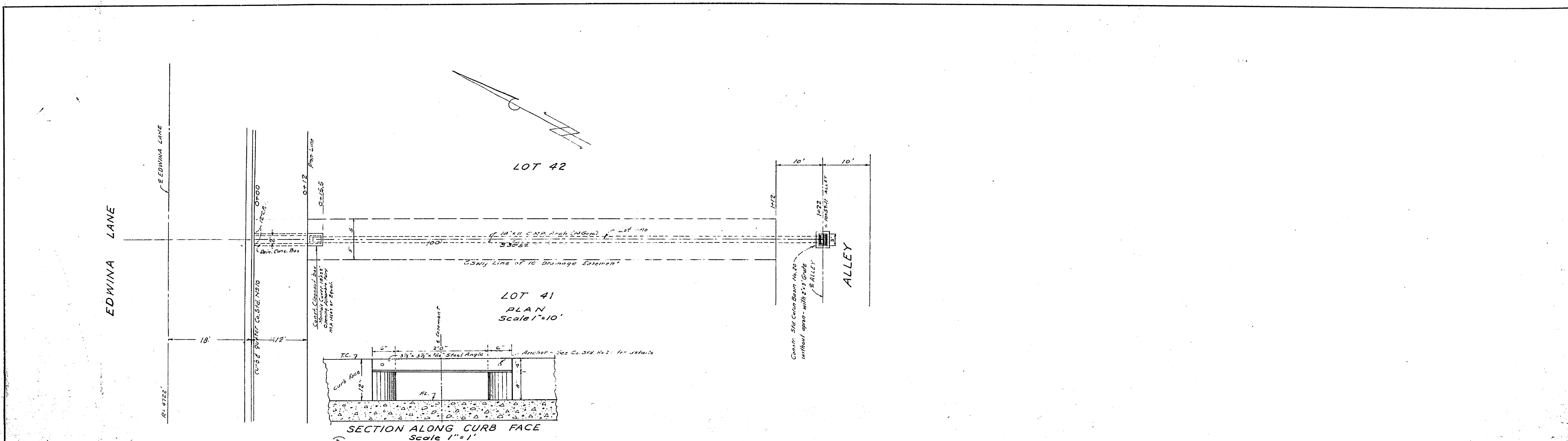

SHEET 7 OF 7 SHEETS

COUNTY OF RIVERSIDE
POLK STREET TRACT

STORM DRAIN
PLAN & PROFILE

Approved: A.C. [Signature], County Road Commissioner
Date: 1-21-60

By: MERLE S. CRABBLEY, Surveyor and Engineer
No. 9435 Date: 1-21-60

VOID *see [Signature]* COPY

R-1121 727.6

DATE: _____ BY: _____
 SURVEYED: _____ PLOTTED: _____
 NOTE BOOK: _____ CHECKED: _____
 NO. _____ REV. OF PLAN CHECKED: _____

DATE: _____ BY: _____
 SURVEYED: _____ PLOTTED: _____
 NOTE BOOK: _____ CHECKED: _____
 NO. _____ REV. OF PLAN CHECKED: _____

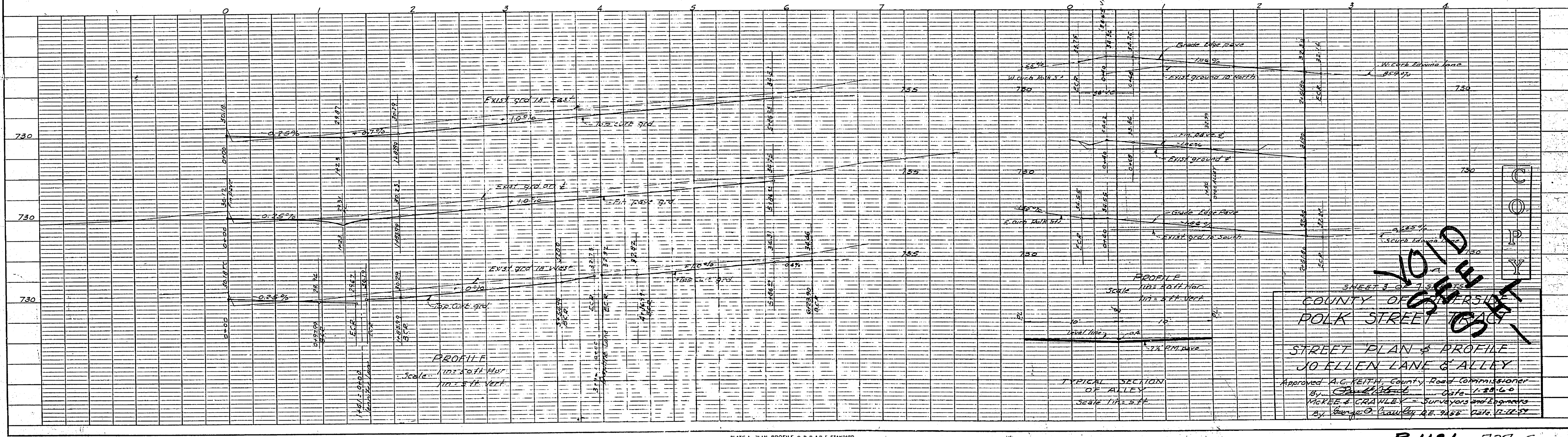
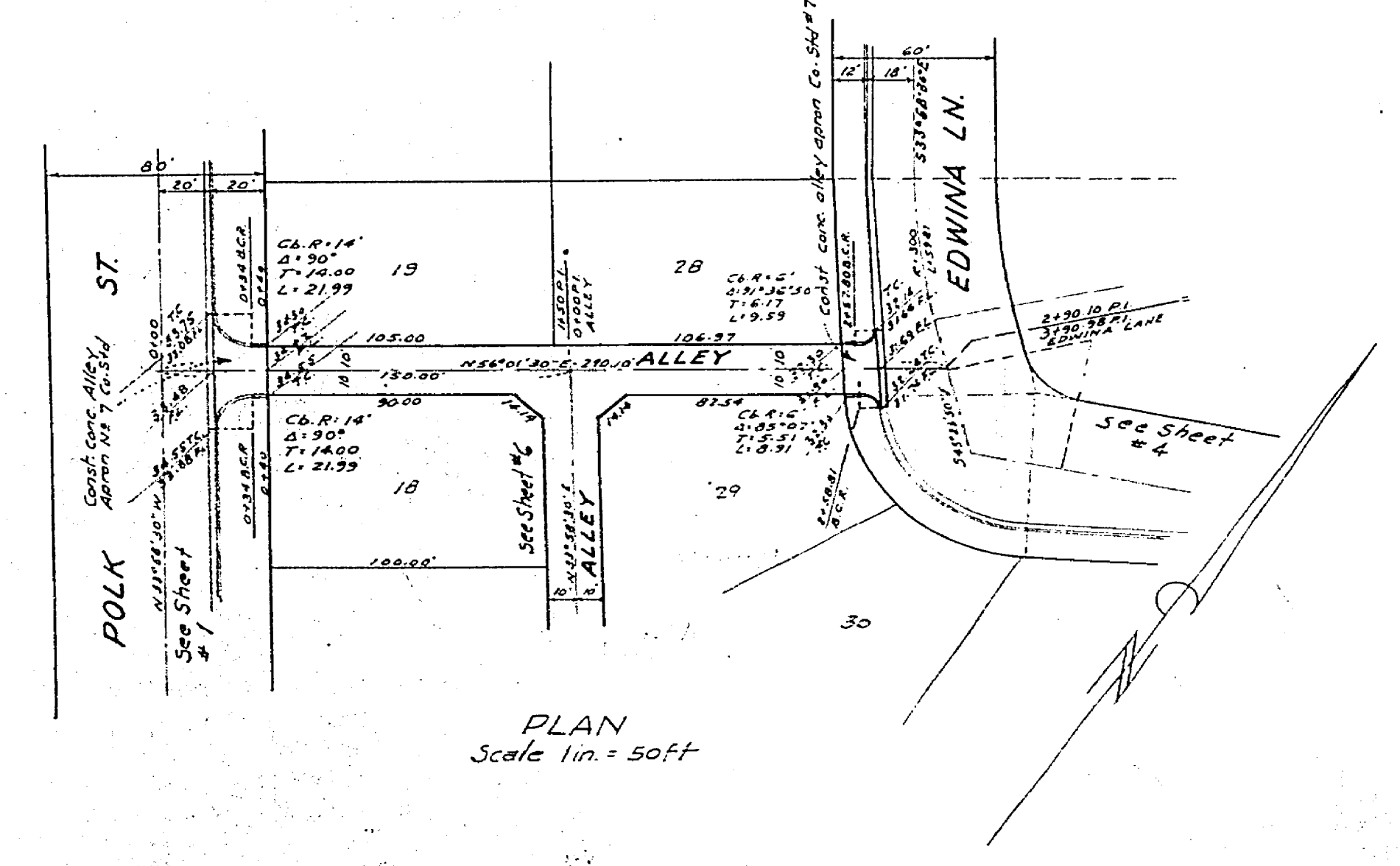
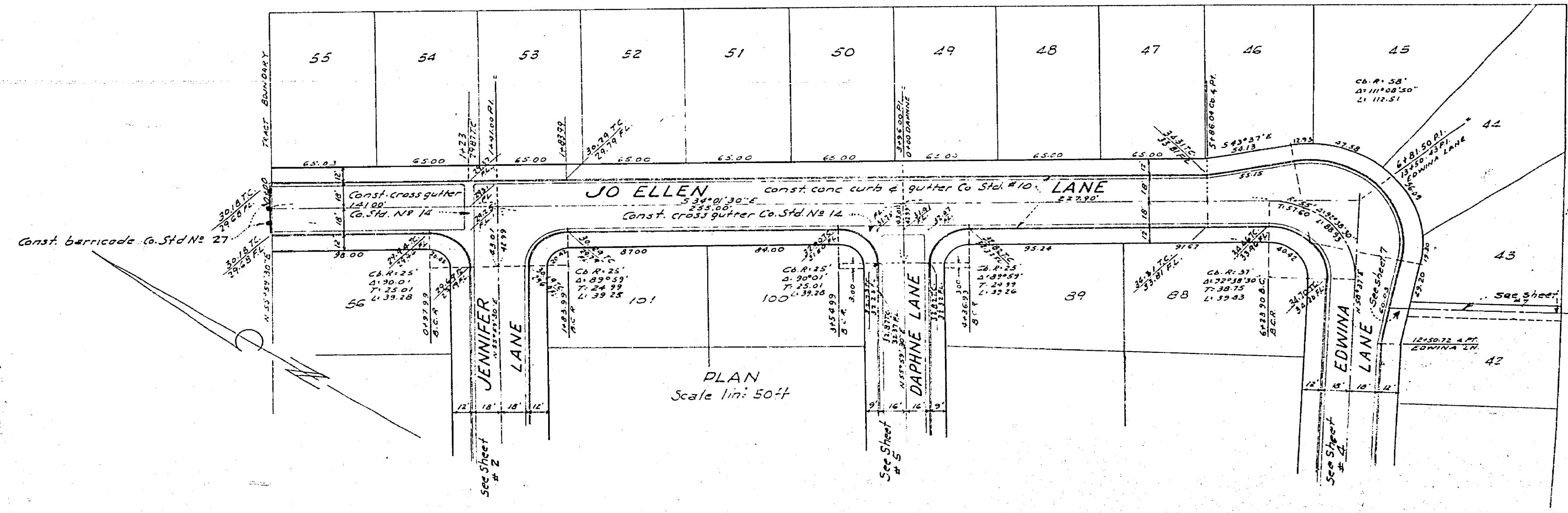

VOID
REPLACED
BY
NO. 1

SHEET 3 OF 3
 COUNTY OF GENESEE
 POLK STREET DISTRICT
 STREET PLAN & PROFILE
 JO ELLEN LANE & ALLEY
 Approved A.C. KELTIN, County Road Commissioner
 By: _____ Date: 1-20-60
 WERLE & CRAWLEY - Surveyors and Engineers
 By: _____ Date: 12-17-59

DATE: _____ BY: _____
 PLAN SUBMITTED: _____
 SURVEYED: _____
 PLANNED: _____
 ALIGNED: _____
 CHECKED: _____
 RT. OF WAY: _____

DATE: _____ BY: _____
 PROFILE SUBMITTED: _____
 SURVEYED: _____
 PLANNED: _____
 CHECKED: _____
 STRUCTURE: _____

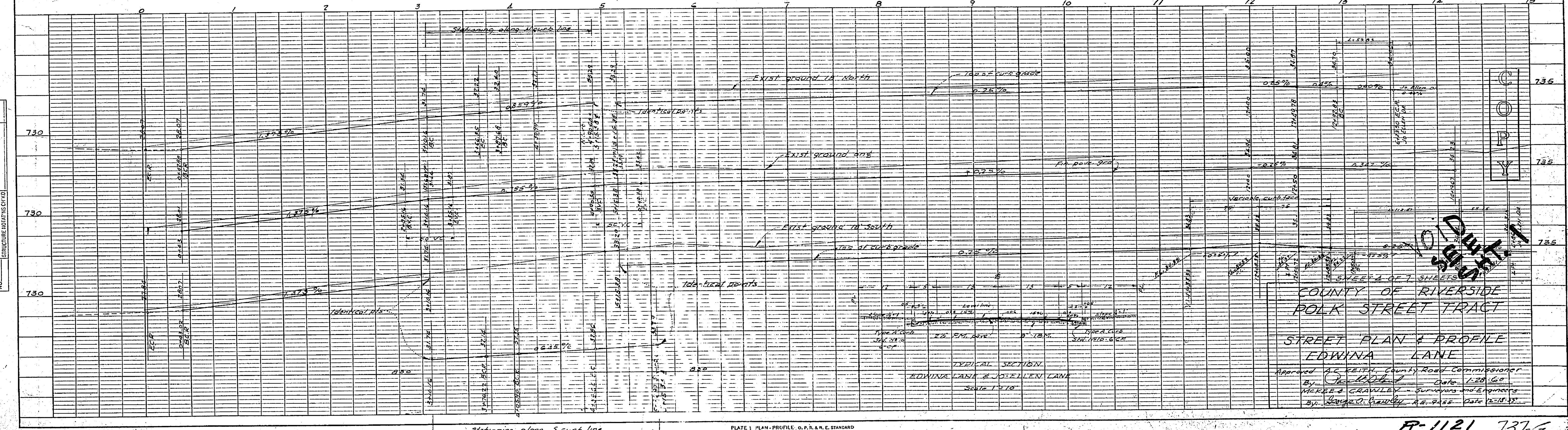
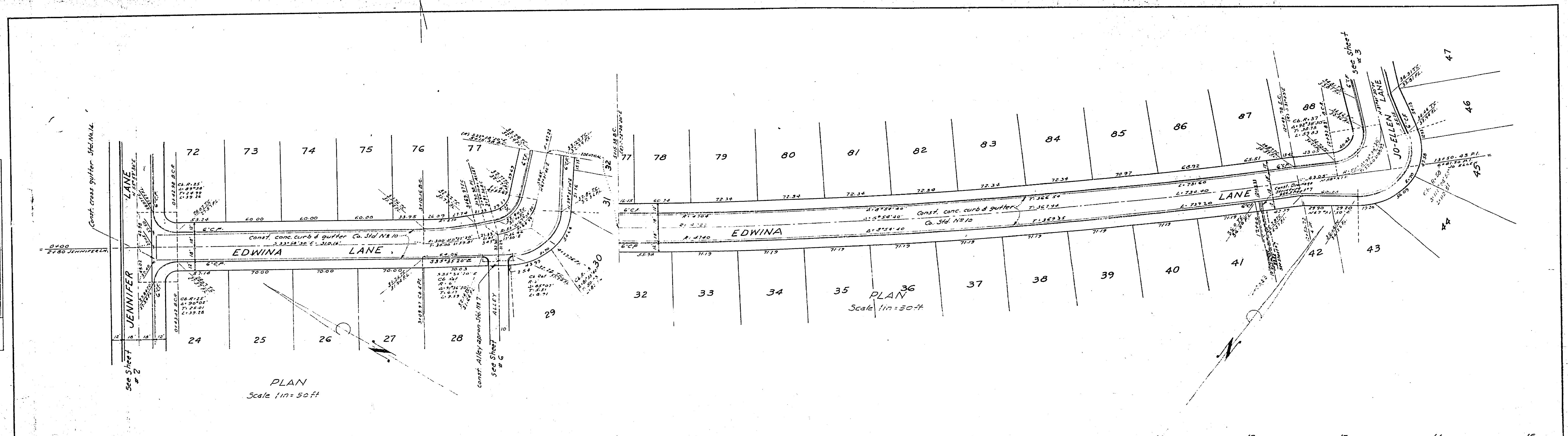

COPY

5 SHEETS OF 7 SHEETS
 COUNTY OF RIVERSIDE
 POLK STREET TRACT
 STREET PLAN & PROFILE
 EDWINA LANE
 Approved: J.C. KELTON, County Road Commissioner
 By: [Signature] Date: 1/20/50
 MCKEE & CRAWLEY - Surveyors and Engineers
 By: [Signature] Date: 12/15/49