

(SEE PLAN FOR ELEVATIONS)

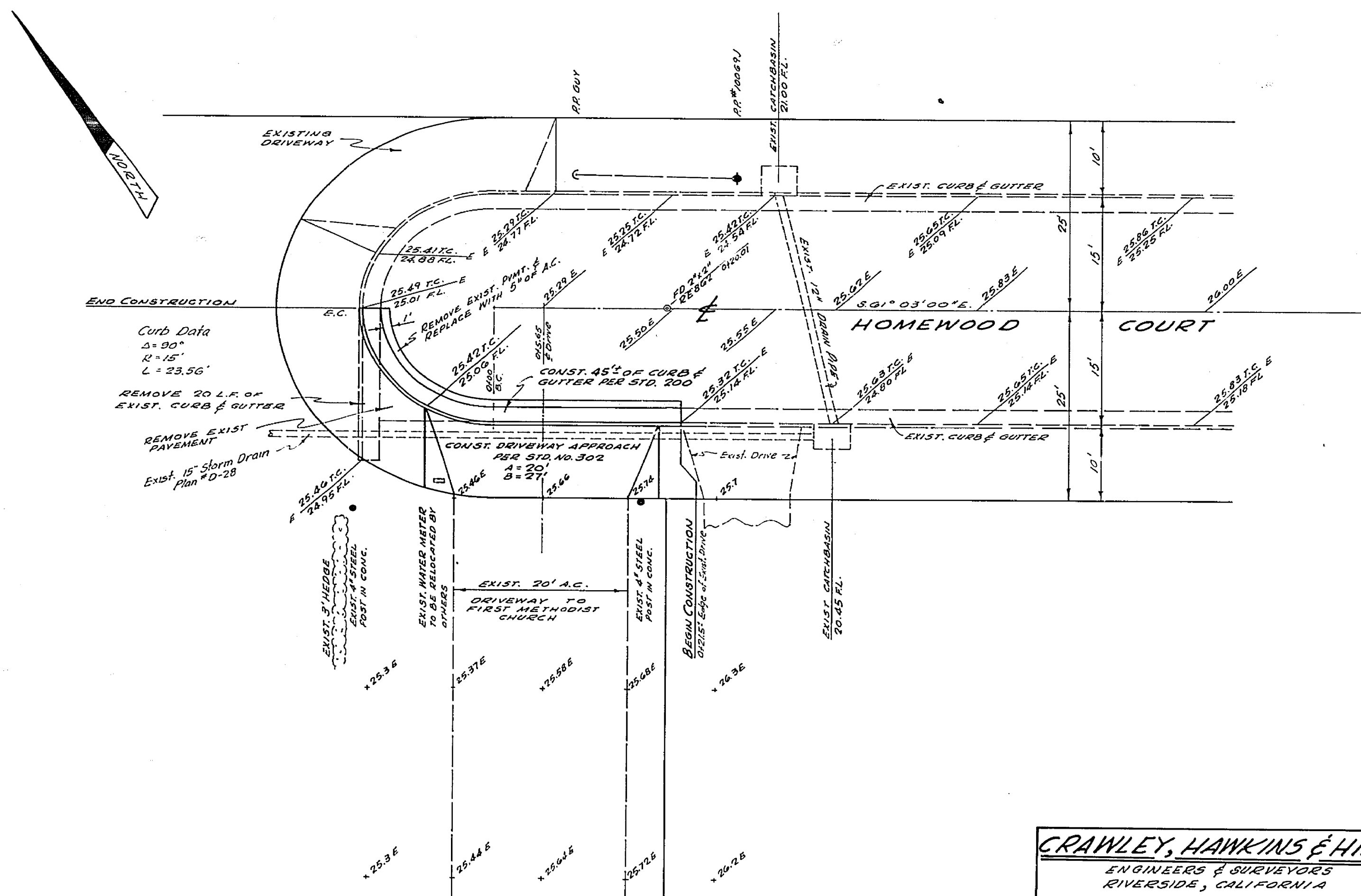

GENERAL NOTES

1. It shall be the responsibility of the contractor to clear the right of way in accordance with the provisions of law as it affects each utility, including irrigation lines and appurtenances and at no cost to the city.
2. Construction shall be in accordance with the city of Riverside, Department of Public Works, Specifications No. 44 and Standard Drawings.
3. Trim edge of existing pavement, where new paving joins existing pavement, to a clean straight line. Construct match-up paving as shown and orderly as directed in the field to produce a smooth crown section.
4. Grading will require a permit under Ordinance 3023 for a cut or a fill exceeding 100 cubic yards or a fill over one foot in depth.
5. The finished subgrade shall have a compaction of not less than 90% for a depth of 0.5 foot as determined by test method No. "California 216" immediately prior to placement of the cover.
6. 25.50 E Denotes existing elevation.

Bevch Mark: Put nail in top of covered storm drain on the upper section of the E of Brockton. Per CIP 5.3. 5-11 1972 - Elev. 790.57

CRAWLEY, HAWKINS & HIEBER
ENGINEERS & SURVEYORS
RIVERSIDE, CALIFORNIA

Approved George St. Heber date 1-10-66
R.E. 14407 R.S. 5177 J.O.

CITY OF RIVERSIDE, CALIFORNIA
DEPARTMENT OF PUBLIC WORKS

APPROVED BY	BY	DATE	APPROVED BY
OFFICE ENGINEER	[Signature]	3-27	[Signature]
PARK DEPARTMENT			DIRECTOR OF PUBLIC WORKS
TRAFFIC DIVISION			
ASSISTANT CITY ENG.			

STREET PLAN & PROFILE
HOMECOURT
RS 919
AT END OF STREET NWLY.
OF BROCKTON

PROJECT NO.
R-1137
SHEET 1 OF 1
FILE NO. 4080

DESIGNED BY G.H.H. DRAWN BY L.P.H. CHECKED BY [Signature]

HORIZ. SCALE: 1" = 10' VERT. SCALE: 1" = 10'

DATE 4-15-67