

BENCH MARK: Elev. 771.636 A.A. Webb F.B. 4/7/55, C.R. F.B. 6/30/61-63
Nail in RR #126633 North side of Jurupa 200' W of Wilderness

QUANTITY ESTIMATE

Curb & Gutter Standard No. 200 (C.C.F.)	474.0 LF
3/4" AC & Sealcoat	12,052.5 SF
Impacted Base Material (Lined 15" Class 3 A.B.)	605.0 CY
2"x4" Redwood Header	630 LF
Cross Gutter Standard No. 200	40 LF
Curb SW Type Driveway Approach Standard No. 200	210.0 SF

(6) The finish sub grade shall have a compaction of not less than 90% for a depth of 25 feet as determined by test method No. "Conf. 516" immediately prior to placement of the cover.

NOTE:
24 hours before work starting in this strip, call M.W.D., Mr. Mauldin, 289-5672 and Southern County Gas Co., Mr. Bird, 845-2617.

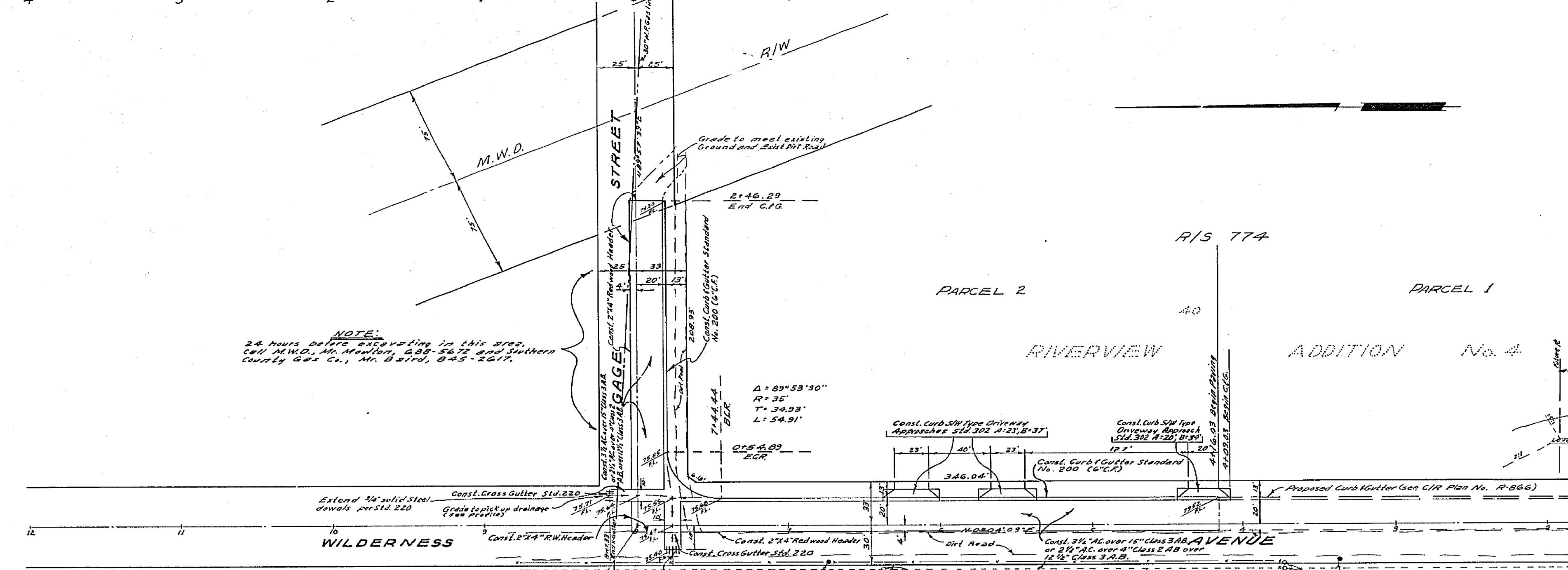
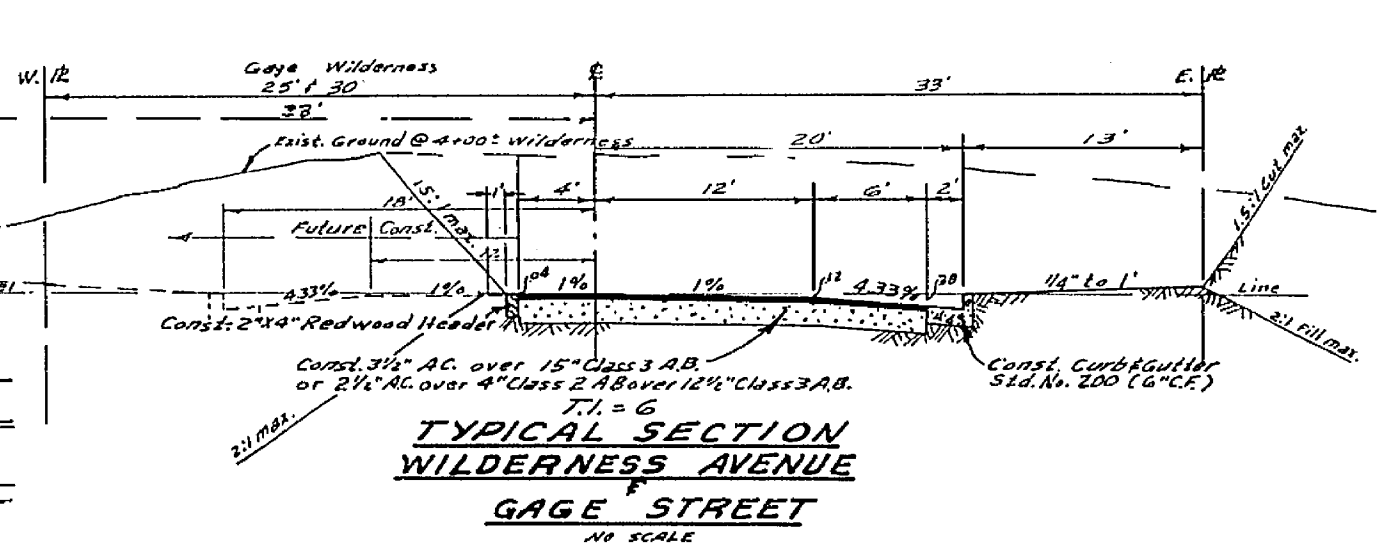

NOTICE TO CONTRACTOR
The existence and location of any underground utility pipes or structures shown on these plans are obtained by a search of the available records. To the best of our knowledge, there are no existing utilities or structures shown on these plans.
The contractor is responsible for the location and depth of all utilities and structures shown on these plans.

ALBERT A. WEBB ASSOCIATES CIVIL ENGINEERS RIVERSIDE, CALIFORNIA APPROVED BY: <i>[Signature]</i> DATE: 4/20/66 R.E. No. 2876 W.O. 65-377 FOR: Marcus W. Heine Co. F.B. 4/7		CITY OF RIVERSIDE, CALIFORNIA DEPARTMENT OF PUBLIC WORKS APPROVED BY: <i>[Signature]</i> DATE: 4-20-66 OFFICE ENGINEER: <i>[Signature]</i> PARK DEPARTMENT TRAFFIC DIVISION ASSISTANT CITY ENGINEER: <i>[Signature]</i> DATE: 4-20-66		STREET PLAN & PROFILE WILDERNESS AVENUE AND GAGE STREET PARCEL 2 R/S 774 HORIZ. SCALE: 1" = 50' VERT. SCALE: 1" = 5' PROJECT NO. R-1144 SHEET 1 OF 1 FILE NO. 65-377-A	
---	--	---	--	---	--