

BENCH MARK
 U.S.C. & G.S. brass disk at the NE Cor. of E. 1st St. to Library at cor. of Roosevelt & Magnolia Elev. 788.530 from C&R Plan R-1289

- GENERAL NOTES**
- (1) It shall be the responsibility of the contractor to clear the right of way in accordance with the provisions of law as it affects each utility, including irrigation lines and appurtenances, and at no cost to the City.
 - (2) Construction shall be in accordance with the City of Riverside, Department of Public Works, Specifications No. 461 and Standard Drawings.
 - (3) Prime coat, seal coat, and paint binder are required.
 - (4) Grading will require a permit under Ordinance 3093 for a cut or fill exceeding 100 cubic yards, or a fill over one foot in depth.
 - (5) Trim edge of existing pavement, where new paving joins existing pavement, to a clean, straight line. Construct match-up paving as shown and overlap paving as directed in the field to produce a smooth crown section.

QUANTITY ESTIMATE

2 1/2" A.C.	400	S.F.
Class 3 A.B.	75	C.Y.
6" Concrete Gutter	200	S.F.
2"x4" Redwood Header	16	L.F.

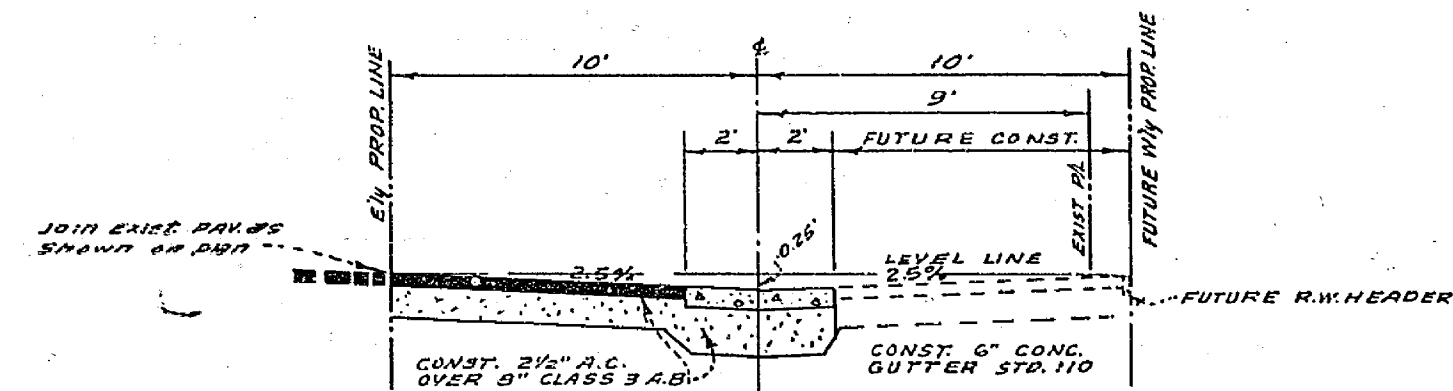
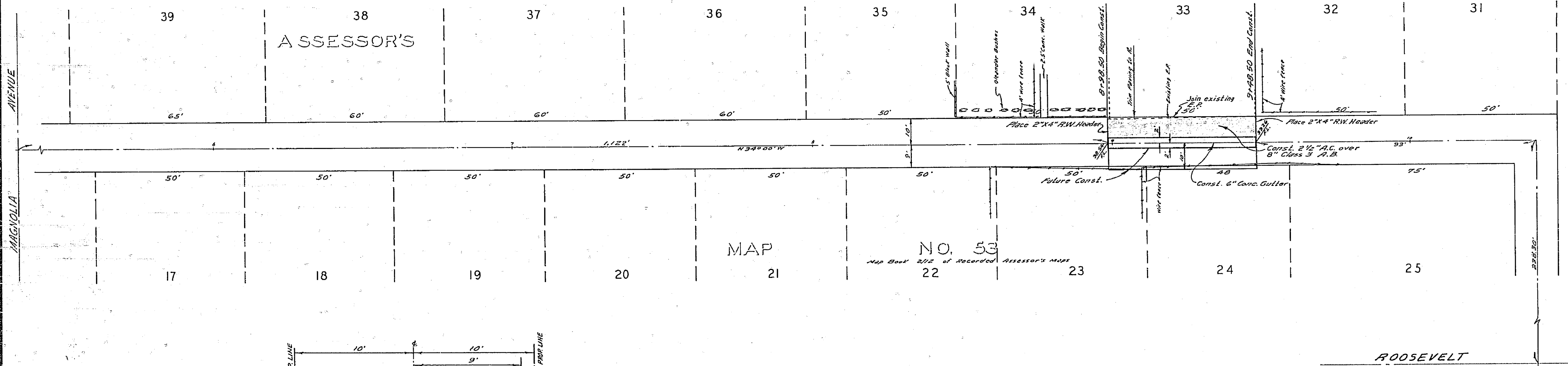

ALBERT A. WEBB ASSOCIATES CIVIL ENGINEERS RIVERSIDE CALIFORNIA APPROVED BY: <i>[Signature]</i> DATE: 2/11/68 R.E. No. 9876 W.O. 68-92 FOR MAIN PROVISIONS. F.B. 100R	CITY OF RIVERSIDE, CALIFORNIA DEPARTMENT OF PUBLIC WORKS APPROVED BY: <i>[Signature]</i> DATE: 2-11-68 TRAFFIC DIVISION: <i>[Signature]</i> ASSISTANT CITY ENGINEER: <i>[Signature]</i> DATE: 6-19-68	PLAN & PROFILE	PROJECT NO. R-1289
		ALLEY South of Magnolia Ave. Between Roosevelt St. and Van Buren Blvd. Building Permit - 3636 Van Buren Blvd.	SHEET 1 OF 1 FILE NO. 68-92-A