

BENCH MARK: Elev. 1170.00 (R.B. 532/5 A.R. Webb) (R.B. 594/7 City)
Top of 2" I.P. in capped Man. intersection Bradley and Golden Star.

- GENERAL NOTES:**
- It shall be the responsibility of the contractor to clear the right of way in accordance with the provisions of law as it affects each utility including irrigation lines and easements, and set as case to the City.
 - Construction shall be in accordance with the City of Riverside, Department of Public Works, Specifications No. 461 and Standard Drawings.
 - Prime coat, seal coat, and paint binder are required.
 - Grading will require a permit under Ordinance 3033 for a cut or fill exceeding 100 cubic yards, or a fill over one foot in depth.
 - Trim edge of existing pavement, where new paving joins existing pavement, to a clean, straight line. Construct match-up paving as shown and hereby paving as directed in the field to produce a smooth crown section.
 - NOTICE TO CONTRACTOR:** The existence and location of any underground utility pipes or structures shown on these plans are obtained by a search of the available records. To the best of our knowledge, there are no existing utilities except as shown on these plans. The Contractor is required to take due precautionary measures to protect the utility lines shown and any other lines not of record or not shown on these plans.

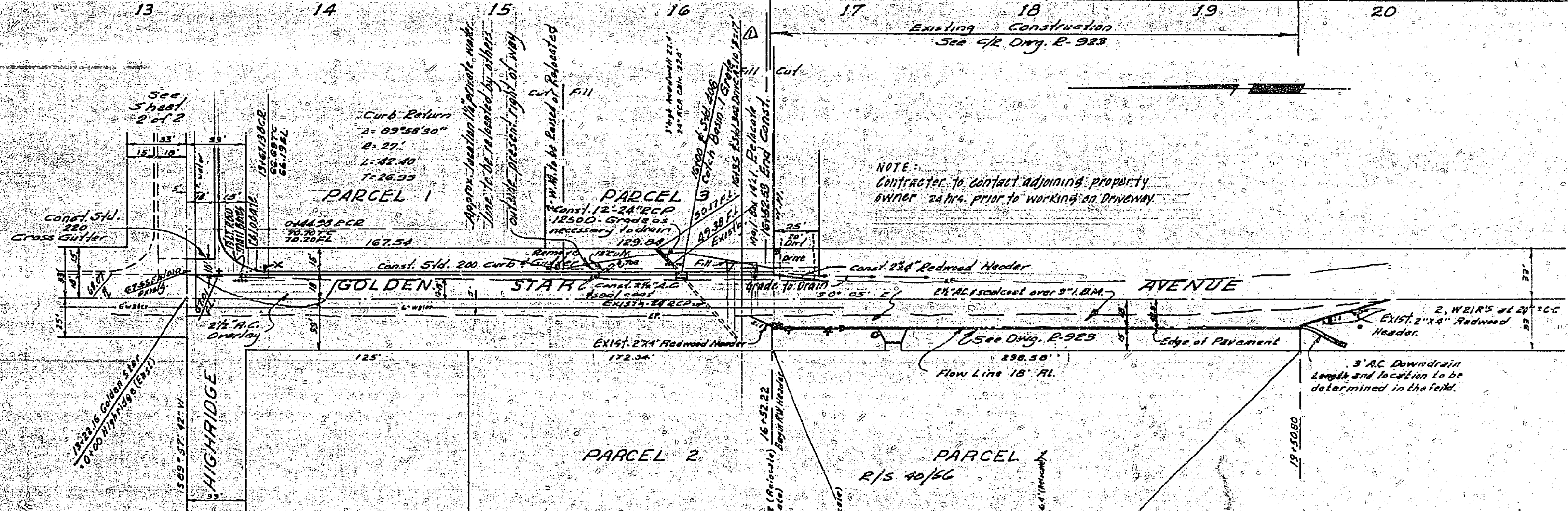

QUANTITY ESTIMATE

Std. 200 curb & gutter	572 L.F.
2 1/2" A.C. and Seal Coat	6,150 S.F.
2" x 4" Redwood Header	115 L.F.
1/2" x 3" A.B.	171 CX.
Std. 200 Grass Gutter	324 S.F.
W 11 R/S	4 EA.
Std. 300 Driveway	2 EA.
2 1/2" A.C. Overlay	13 tons
24" RCP 1850D	12 L.F.
Std. 200 Catch Basin - 1 grate	1 EA.
Excavation in street	150 CY.
Embankment in street	11 CY.

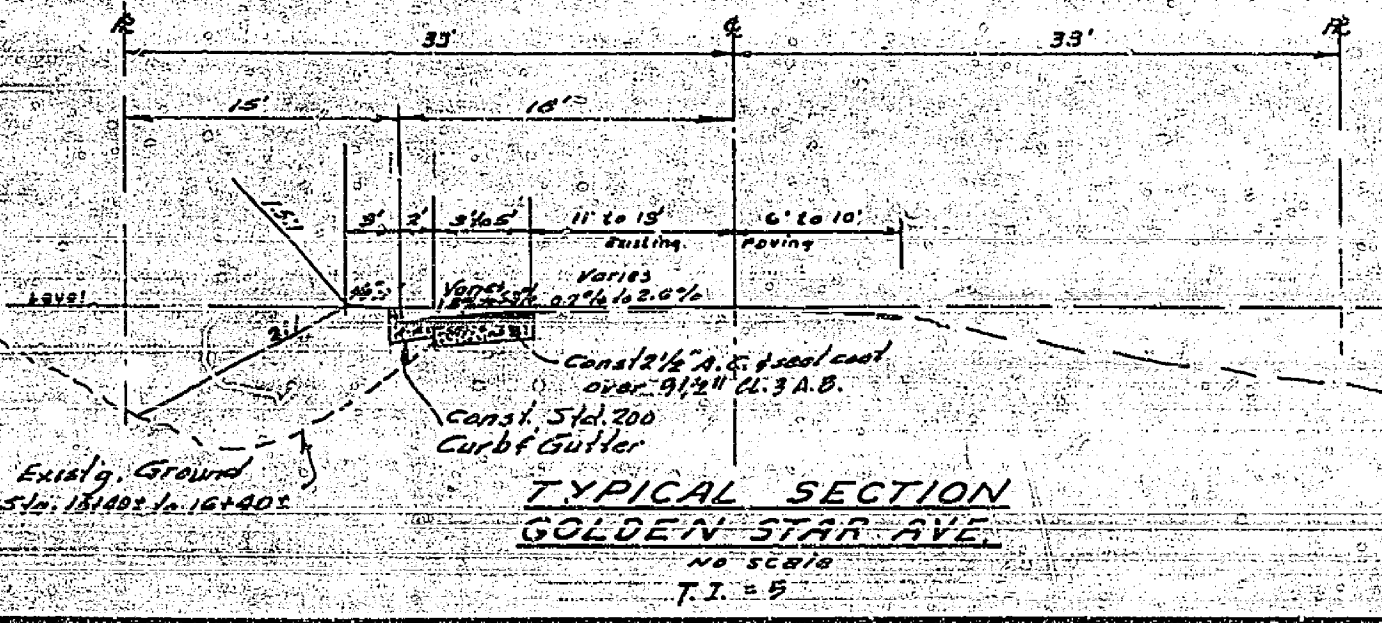

ALBERT A. WEBB ASSOCIATES CIVIL ENGINEERS RIVERSIDE, CALIFORNIA		CITY OF RIVERSIDE, CALIFORNIA DEPARTMENT OF PUBLIC WORKS		PROJECT NO. R-1310
APPROVED BY: <i>[Signature]</i> DATE: 10/2/68 R.E. No. 9878		APPROVED BY: <i>[Signature]</i> DIRECTOR OF PUBLIC WORKS		SHEET 1 OF 2
DESIGNED BY: <i>[Signature]</i> CHECKED BY: <i>[Signature]</i>		DATE: 11/2/68		FILE NO. 68-198-A

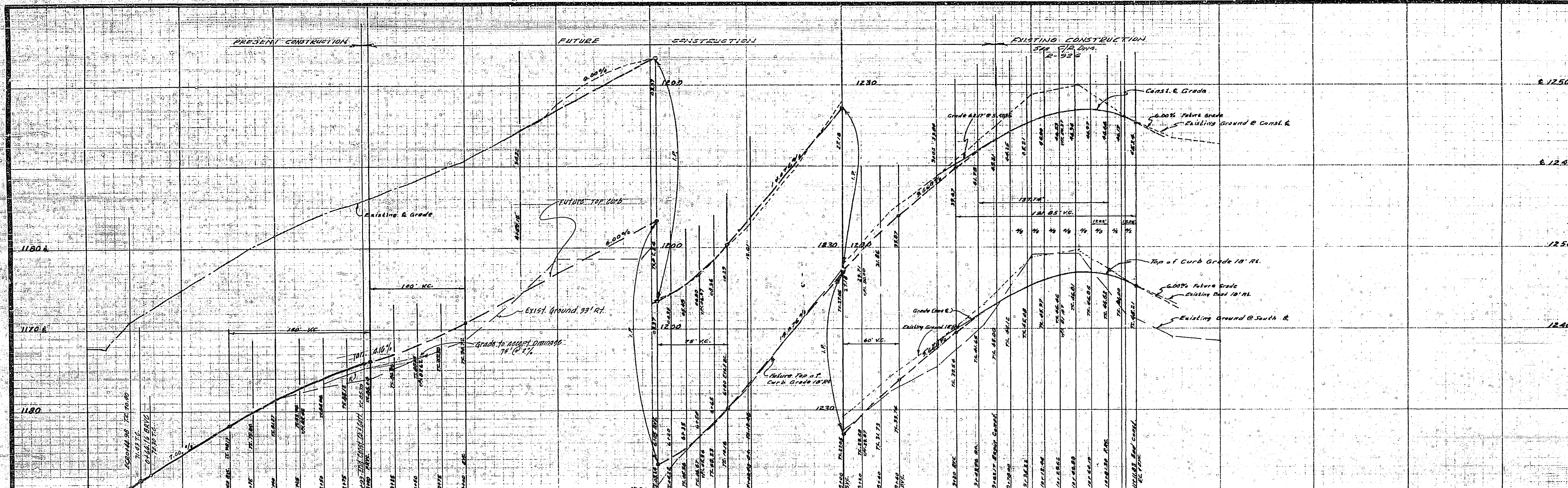

BENCH MARK: Elev. 1270.00 (R-33915 AA Webb) (R-111 City)
Top of 2" IR in capped Man. intersection Bradley & Golden Star.

- GENERAL NOTES:**
1. It shall be the responsibility of the contractor to clear the right of way in accordance with the provisions of law as it affects such utility including irrigation lines and appurtenances and at no cost to the City.
 2. Construction shall be in accordance with the City of Riverside, Department of Public Works, Specifications No. 461 and Standard Drawings.
 3. Prime coat, seal coat, and paint binder are required.
 4. Grading will require a permit under Ordinance 3093 for a cut or fill exceeding 100 cubic yards, or a fill over one foot in depth.
 5. The contractor shall arrange for a soil test to be made by a Registered Engineer after the proposed construction is completed. The results of this material shall be submitted to the City Engineer for his review and approval.
 6. **NOTICE TO CONTRACTOR:** The existence and location of any underground utility pipes or structures shown on these plans are obtained by a search of the available records. To the best of our knowledge, there are no existing utilities except as shown on these plans. The Contractor is required to take the precautionary measure to protect the utility lines shown and any other lines not of record or not shown on these plans.

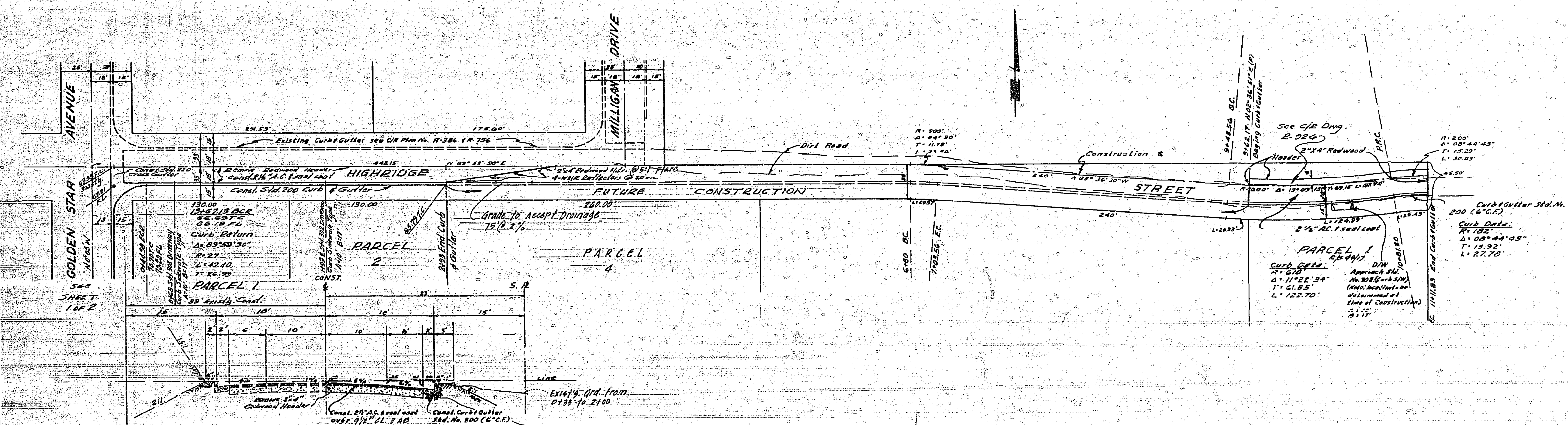

ALBERT A. WEBB ASSOCIATES CIVIL ENGINEERS RIVERSIDE, CALIFORNIA APPROVED BY: <i>[Signature]</i> DATE: 11/15/68 R.E. No. 1474		CITY OF RIVERSIDE, CALIFORNIA DEPARTMENT OF PUBLIC WORKS APPROVED BY: <i>[Signature]</i> DATE: 11/15/68 TRAFFIC DIVISION ASSISTANT CITY ENG.		STREET PLAN & PROFILE HIGHRIDGE STREET So. side - GOLDEN STAR AV. TO 300' E. 1/4 R/S No. 1043	PROJECT NO. R-1310 SHEET 2 OF 2 FILE NO. 68-198-A
W.D. 68-198 FOR: George Hillis P.B. 103		DESIGNED BY: BEL DRAWN BY: BEL CHECKED BY: [Signature]		HORIZ. SCALE: 1" = 50' VERT. SCALE: 1" = 4'	