

810
E 810

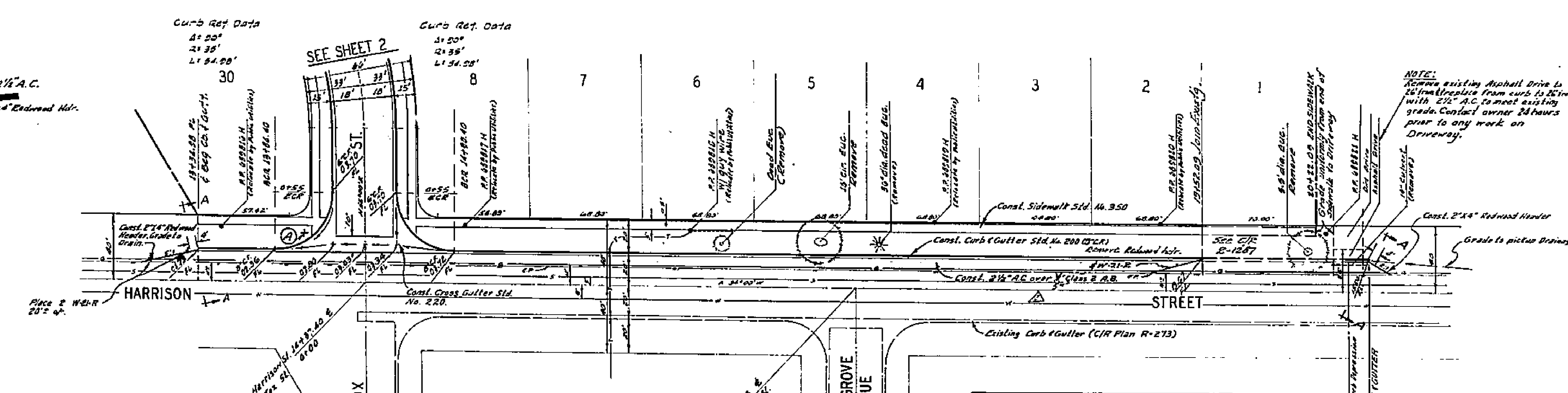
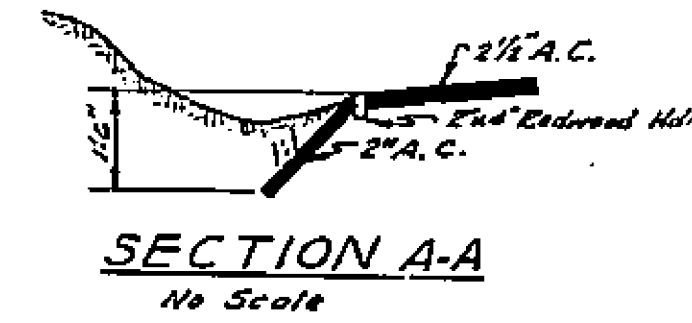

- GENERAL NOTES**
- It shall be the responsibility of the contractor to clear the right of way in accordance with the provisions of law as it affects such utility, including irrigation lines and appearances, and at no cost to the City.
 - Construction shall be in accordance with the City of Riverside, Department of Public Works, Specifications No. 461 and Standard Drawings.
 - Prime coat, seal coat, and paint binder are required.
 - Grading will require a 1/4" under Ordinance 3095 for a cut or fill exceeding 100 cubic yards, or a 1/4" over one foot in depth.
 - The contractor shall arrange for a soil test to determine the soil's bearing capacity. The test shall be prepared to rough grade. Soil test material and test results shall be determined by City of Riverside Design Standards and Test Procedures.
 - Trim edge of existing pavement where new paving joins existing pavement, to a clean, straight line. Construct match-up paving a smooth crown section.
 - Base and paving shall not be installed until the sewer per City of Riverside Drawing No. 5. Has been installed in the Specifications of the Public Works Department.

QUANTITY ESTIMATE

Curb & Gutter Standard No. 200 (8" C)	511 L.F.
Curb & Gutter Standard No. 200 (6" C)	2,034 L.F.
Sidewalk Standard No. 350	12,193 S.F.
2 1/2" A.C. Base & Seal Coat	38,126 S.F.
Cross Gutter Standard No. 220	1,467 S.F.
2" x 4" Redwood Header	84 L.F.
W-21-R	2 Ea.
Imported Base Material	CY
Barricade Standard No. 650	2 Ea.
D.W. Approaches	27 Ea.
Paved Run-off water channel - See Plot Plan	
3" concrete 12" x 12" x 12" Reinforced Pipe Manhole	3,008 S.F.
2 1/2" A.C. Pavement & seal coat	315 S.F.

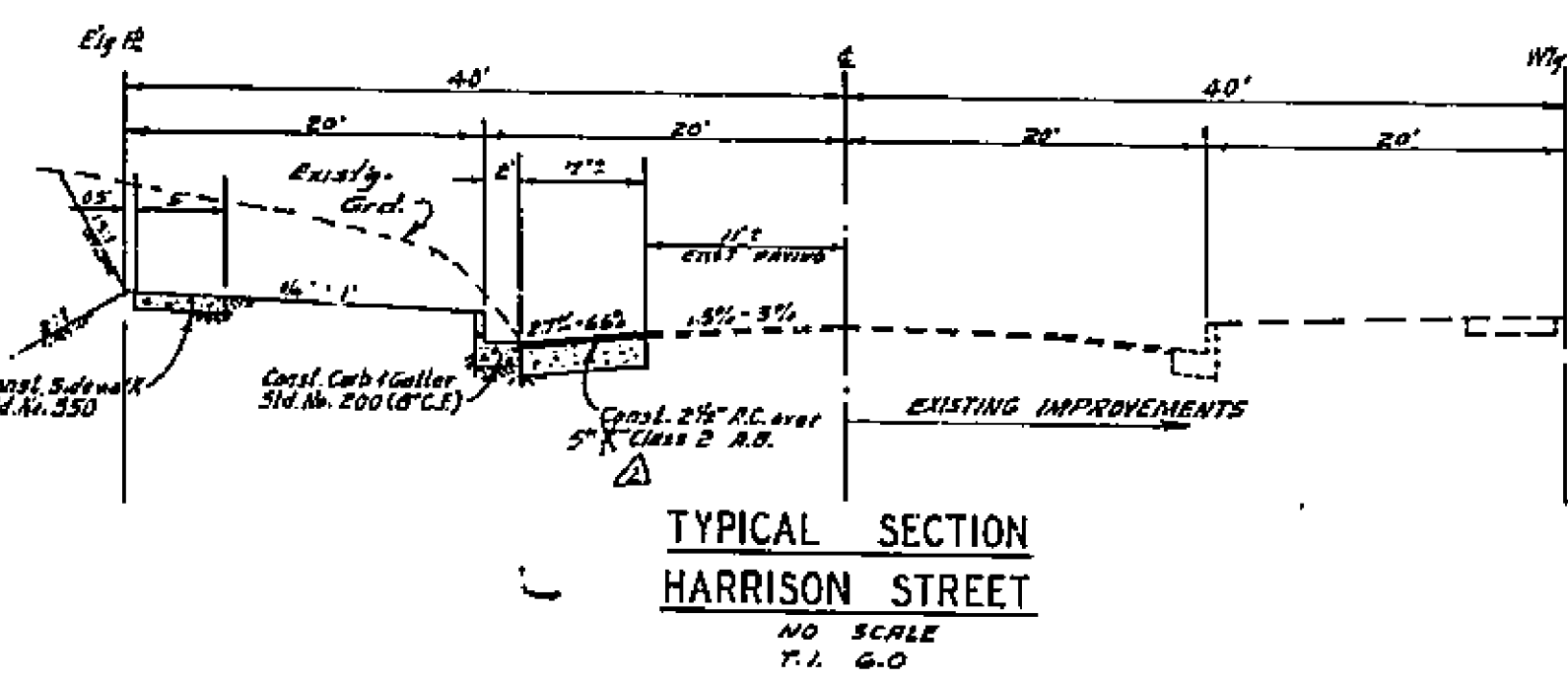

-CAUTION-
PACIFIC TELEPHONE
CABLES UNDERGROUND
BEFORE EXCAVATING
CALL COLLECT

Alter Hours
7:30 A.M. to 5 P.M. & Holidays
8 Holidays

Orange County 714-432-0811 714-547-0866
Riverside County 714-684-0271 714-547-0866
Inyo County 714-884-0271 714-547-0866
San Bernardino County 714-884-0271 714-547-0866
Los Angeles County 213-621-3111 24 HOUR SERVICE
Ventura County 213-621-3111 24 HOUR SERVICE
San Diego County 714-098-0570 714-532-0227

FOR FREE CABLE LOCATING SERVICE

STREET NAME SIGN SCHEDULE

(A)	HARRISON ST.
(B)	FOX ST.
(C)	LINDA LOU LANE
(C)	LINDA LOU LANE
(C)	MARNICOLL DR.

NOTE

- Contact the Traffic Division for Block Numbers before ordering signs. (Phone 787-7366)
- Street name signs shall conform to Standard Drawing No. 668.

NOTICE TO CONTRACTOR

The existence and location of any underground utility pipes or structures shown on these plans are obtained by a search of the available records. To the best of our knowledge, there are no existing utilities shown as shown on these plans.

The contractor is required to take all precautionary measures to protect the utility lines shown and any other lines not shown or not shown on these plans.

ALBERT A. WEBB ASSOCIATES CIVIL ENGINEERS RIVERSIDE CALIFORNIA Approved by: <i>[Signature]</i> 2/17/68 A.E. SHTG W.C. 67-418 - WOODBURN DIV. F.B. 1001/10		CITY OF RIVERSIDE, CALIFORNIA DEPARTMENT OF PUBLIC WORKS OFFICE ENGINEER: <i>[Signature]</i> 2/16/68 TRAFFIC DIVISION: <i>[Signature]</i> 2/16/68 DATE: 1/17/68		STREET PLAN & PROFILE HARRISON STREET From Sta. 13+34.98 to Sta. 20+41.59 TRACT NO. 3739 HORIZ. SCALE: 1" = 40' VERT. SCALE: 1" = 4' PROJECT NO. R-1313 SHEET 1 OF 3 FILE NO. 67-418-A	
---	--	--	--	--	--

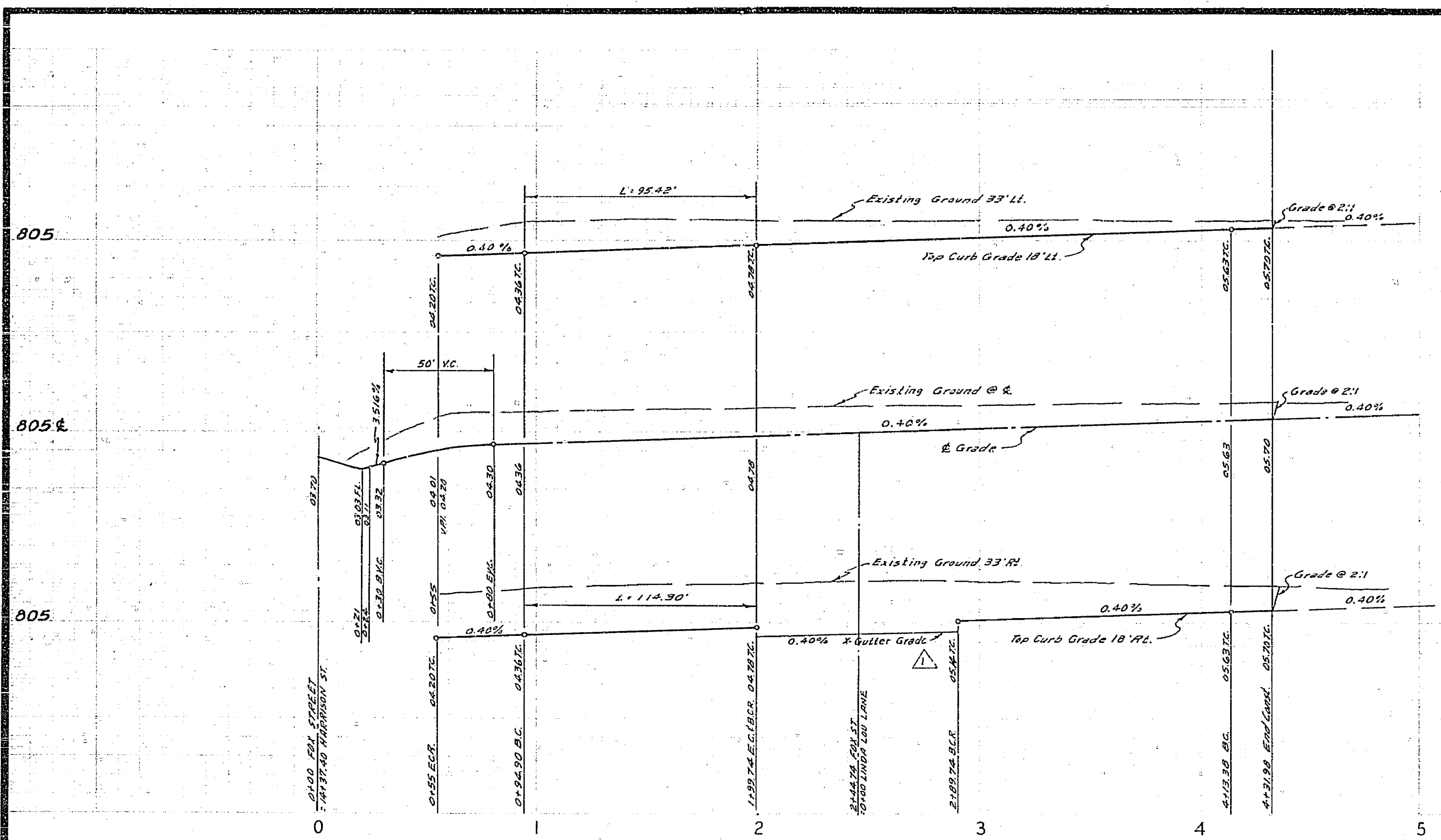

805
805.4
805

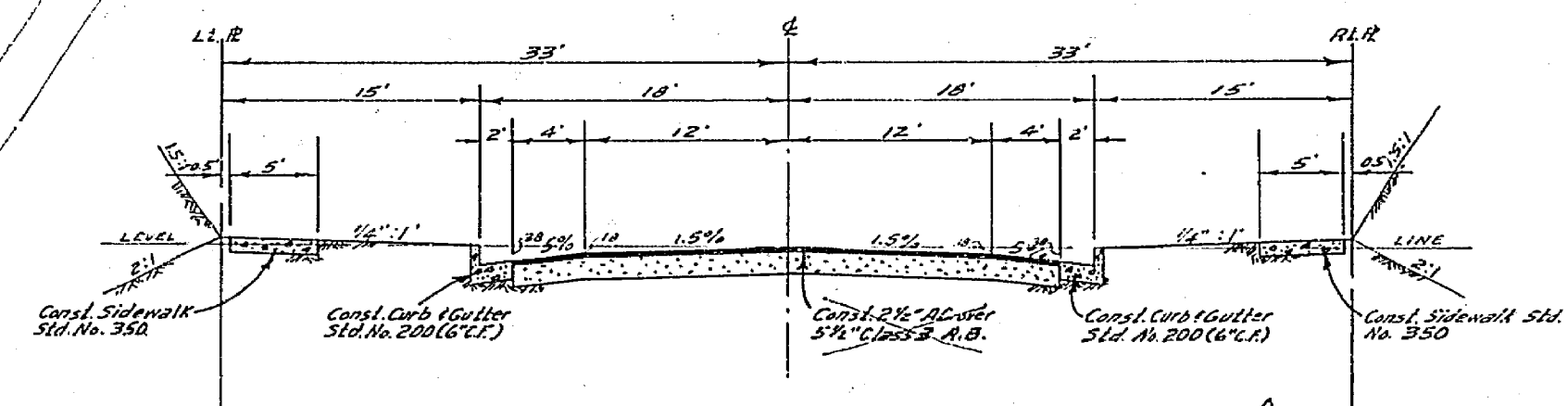
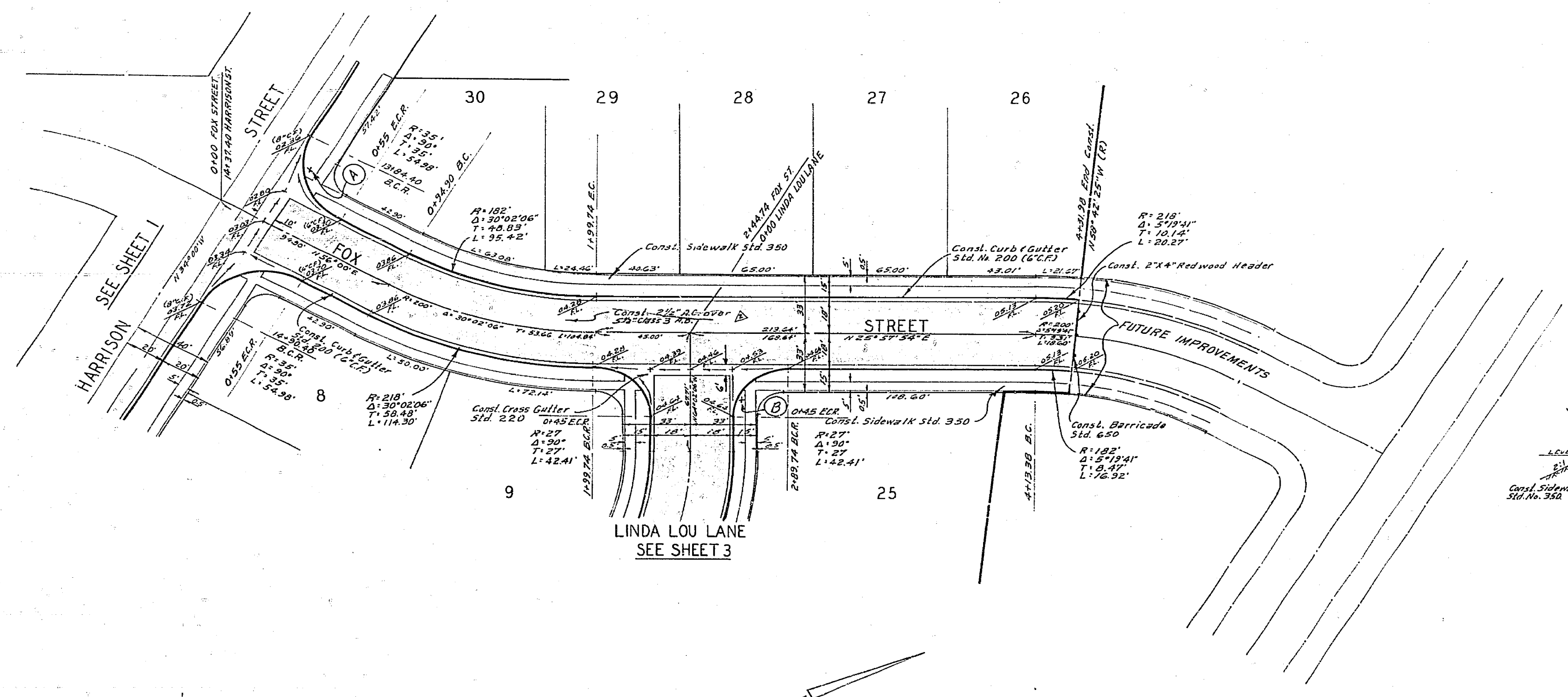

TYPICAL SECTION
FOX STREET
LINDA LOU LANE
M^{rs} NICHOLL DR.
NO SCALE
T.I. 5.0

Pavement Section
Fox St. 0100 to 1130 - 2 1/2" A.C. over 4" C1.3
1130 to 1437.33 - 2 1/2" A.C. over 4 1/2" C1.3
Linda Lou Ln. 0100 to 3100 - 1 1/2" A.C. over 4 1/2" C1.3
3100 to 5106.84 - 2 1/2" A.C. over 4" C1.3
M^{rs} Nicholl Dr. 0100 to 1138 - 2 1/2" A.C. over 4" C1.3

BENCH MARK
PK nail in lead in curb on S/W side of Fox St. 6' W of C.L.R. of Harrison St. Elev. 803.305
C.I.R. Plan No. R-719

ALBERT A. WEBB ASSOCIATES CIVIL ENGINEERS RIVERSIDE CALIFORNIA Approved by: <i>[Signature]</i> 2/12/68 R.C.E. 9876 W.O. 6748 - Woodhaven Dev. R.B. 1002, 170		CITY OF RIVERSIDE, CALIFORNIA DEPARTMENT OF PUBLIC WORKS APPROVED BY: <i>[Signature]</i> OFFICE ENGINEER: <i>[Signature]</i> PARK DEPARTMENT: <i>[Signature]</i> TRAFFIC DIVISION: <i>[Signature]</i> ASSISTANT CITY ENG. <i>[Signature]</i> DATE: 1/15/68		STREET PLAN & PROFILE FOX STREET TRACT NO. 3739 HORIZ. SCALE: 1" = 40' VERT. SCALE: 1" = 4'		PROJECT NO. R-1313 SHEET 2 OF 3 FILE NO. 67-418-A
--	--	--	--	---	--	---

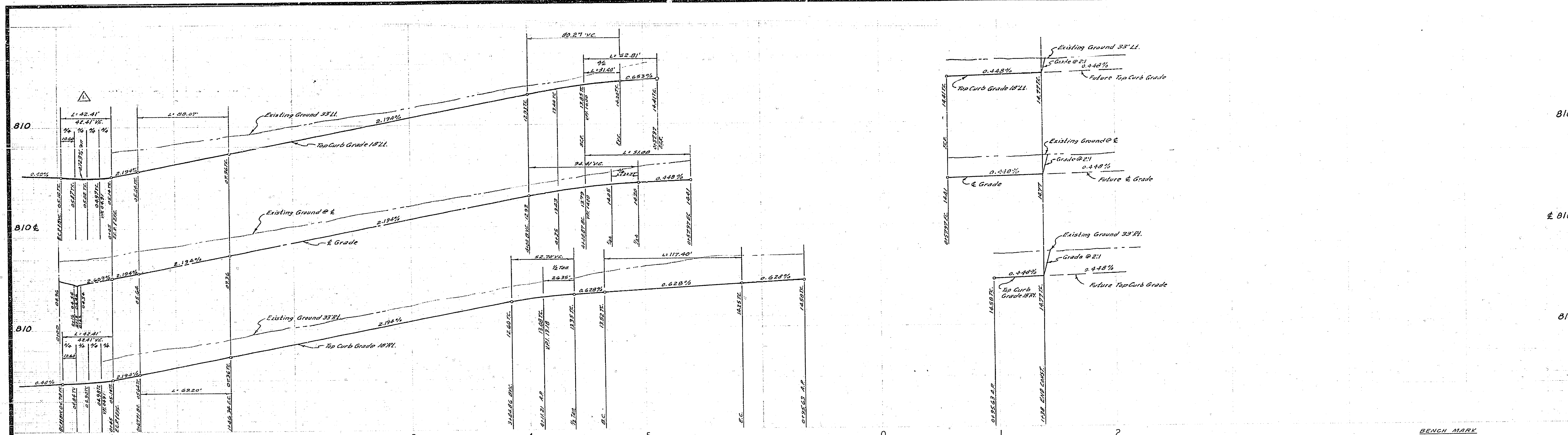

BENCH MARK
 Pk. nail in lead in curb on S/W side of Fox St
 6' W of B.C.R. of Harrison St. Elev. 803.905
 CIP Plan No. R-713

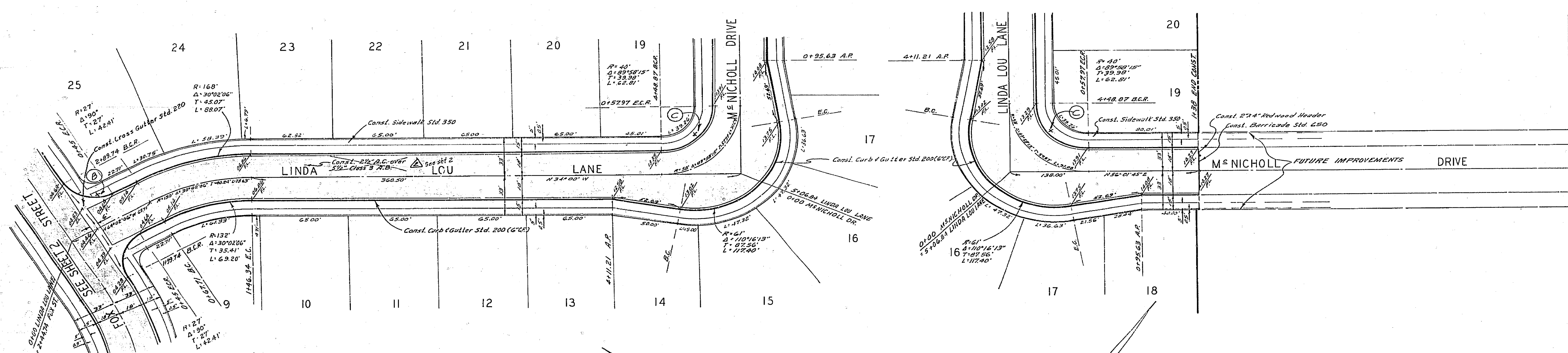

SEE SHEET 2 FOR TYPICAL SECTION

ALBERT A. WEBB ASSOCIATES CIVIL ENGINEERS RIVERSIDE CALIFORNIA APPROVED BY: [Signature] DATE: 2/17/68 R.C.E. 3076		CITY OF RIVERSIDE, CALIFORNIA DEPARTMENT OF PUBLIC WORKS APPROVED BY: [Signature] DATE: 2/16/68 OFFICE ENGINEER PARK DEPARTMENT TRAFFIC DIVISION ASSISTANT CITY ENG.		PROJECT NO. R-1313 SHEET 3 OF 3 FILE NO. 67-418-A
DESIGNED BY: SEC DRAWN BY: B.L.L. CHECKED BY: B.C.C.		APPROVED BY: [Signature] DATE: 11/18/68 DIRECTOR OF PUBLIC WORKS		STREET PLAN & PROFILE LINDA LOU LANE & M^s NICHOLL DRIVE TRACT NO. 3739 HORIZ. SCALE: 1" = 40' VERT. SCALE: 1" = 4'