

PR. 924/1-10
 B.M. 1127.25 CONC. MARK
 IN NW COR. OF SUNRISE
 PLACE APPROX. 2500'
 FROM END OF C&G AT
 AT KNOB HILL DRIVE.

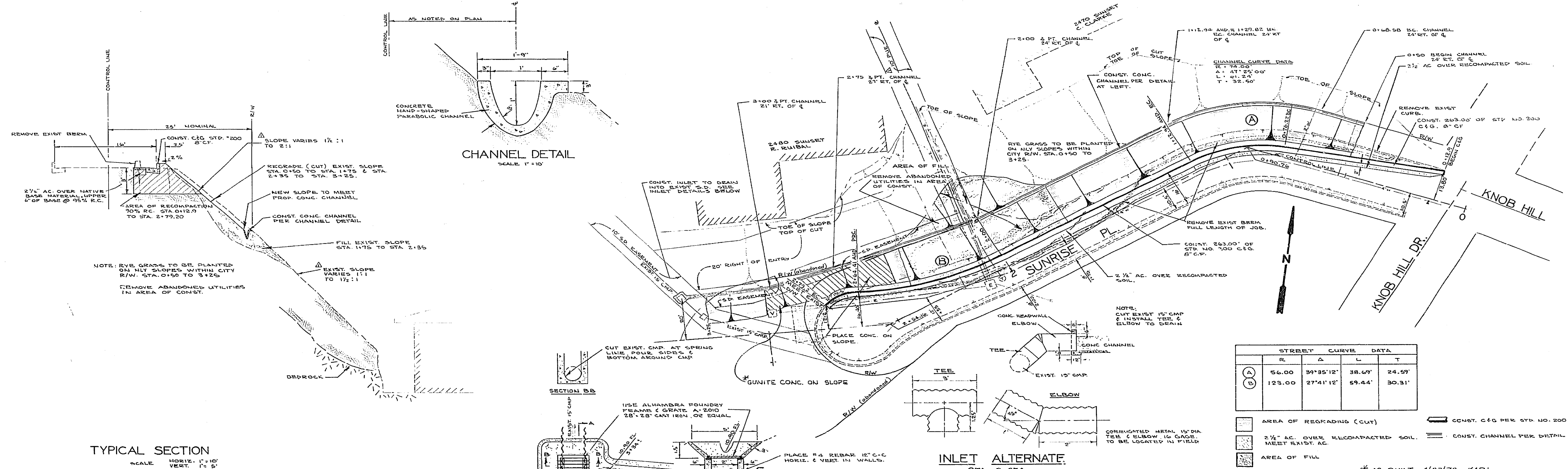

TYPICAL SECTION
 SCALE HORIZ. 1" = 10'
 VERT. 1" = 5'

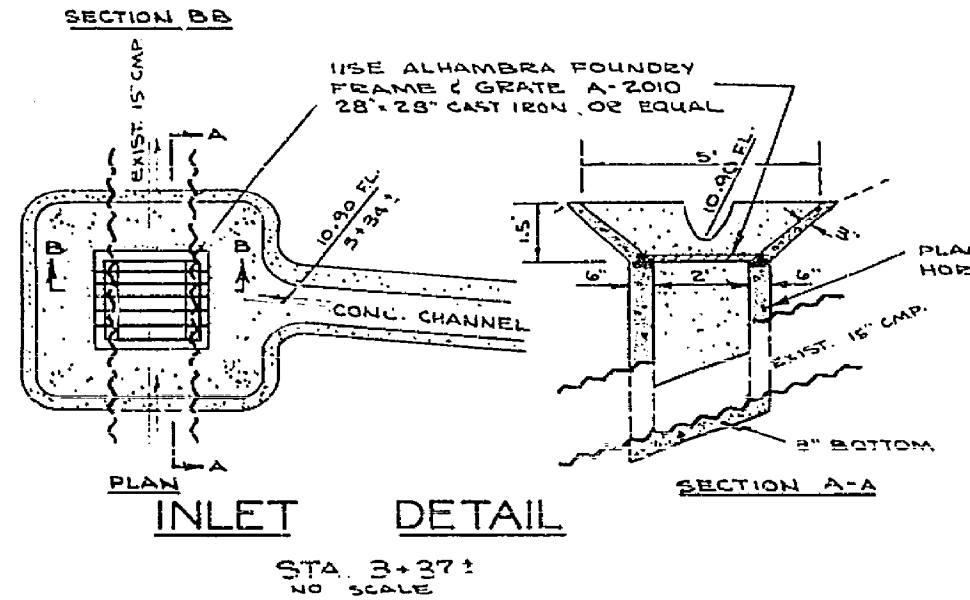

STREET CURVE DATA				
	R	Δ	L	T
(A)	56.00	99°55'12"	38.69'	24.59'
(B)	123.00	27°41'12"	59.44'	30.31'

- AREA OF REGRADING (CUT)
- 2 1/2" AC. OVER RECOMPACTED SOIL.
- AREA OF FILL
- CONST. C&G PER STD. NO. 200
- CONST. CHANNEL PER DETAIL

ADDITIONS NOV. 7, 1969
 STREET WIDTH CHANGED FROM
 20' TO 16'. RETAINING WALL
 OMITTED. JAN. 13, 1970

CITY OF RIVERSIDE, CALIFORNIA
 DEPARTMENT OF PUBLIC WORKS

APPROVED BY
 [Signature]
 DIRECTOR OF PUBLIC WORKS

DATE 3/25/63

* AS BUILT 4/23/70 KARL

**SUNRISE PLACE
 STREET REPAIR**

PROJECT NO. 1969
R-1369
 SHEET 1 OF 1
 FILE NO.