

RES. 724/15-89
 B.M. 609 SPIKE IN DOLE #204423, 6"LY GRADE OF ACORN, 200' WLY OF CENTRAL.
 ELEV. 747.794

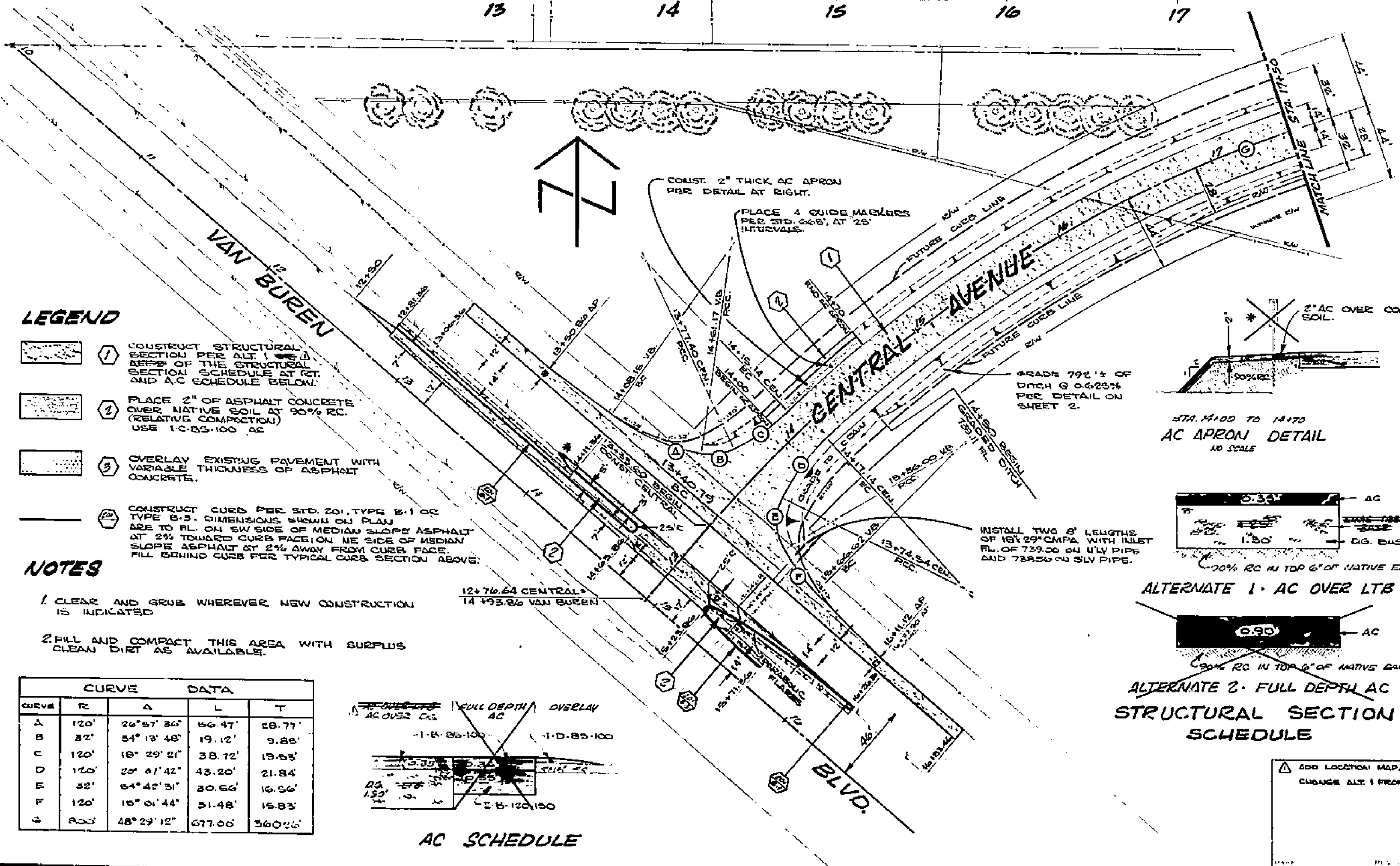

LEGEND

- 1. CONSTRUCT STRUCTURAL SECTION PER ALT. 1 OR 2 OF THE STRUCTURAL SECTION SCHEDULE AT RT. AND AC SCHEDULE BELOW.
- 2. PLACE 2" OF ASPHALT CONCRETE OVER NATIVE SOIL AT 90% RC. (RELATIVE COMPACTION) USE 1-C-BS-100 AC.
- 3. OVERLAY EXISTING PAVEMENT WITH VARIABLE THICKNESS OF ASPHALT CONCRETE.
- 4. CONSTRUCT CURB PER STD. 201, TYPE B-1 OR TYPE B-2, DIMENSIONS SHOWN ON PLAN ARE TO RL. ON SW SIDE OF MEDIAN SLOPE ASPHALT AT 2% TOWARD CURB FACE; ON NE SIDE OF MEDIAN SLOPE ASPHALT AT 2% AWAY FROM CURB FACE. FILL BEHIND CURB PER TYPICAL CURB SECTION ABOVE.

NOTES

- 1. CLEAR AND GRUB WHEREVER NEW CONSTRUCTION IS INDICATED.
- 2. FILL AND COMPACT THIS AREA WITH SURPLUS CLEAN DIRT AS AVAILABLE.

CURVE DATA				
CURVE	RC	A	L	T
A	120'	26° 57' 30"	146.47'	28.77'
B	32'	54° 13' 48"	19.12'	5.88'
C	120'	18° 29' 21"	38.12'	19.65'
D	120'	25° 31' 42"	43.20'	21.84'
E	32'	64° 42' 31"	30.66'	16.36'
F	120'	15° 01' 44"	51.48'	15.83'
G	RDY	48° 29' 12"	671.06'	360.06'

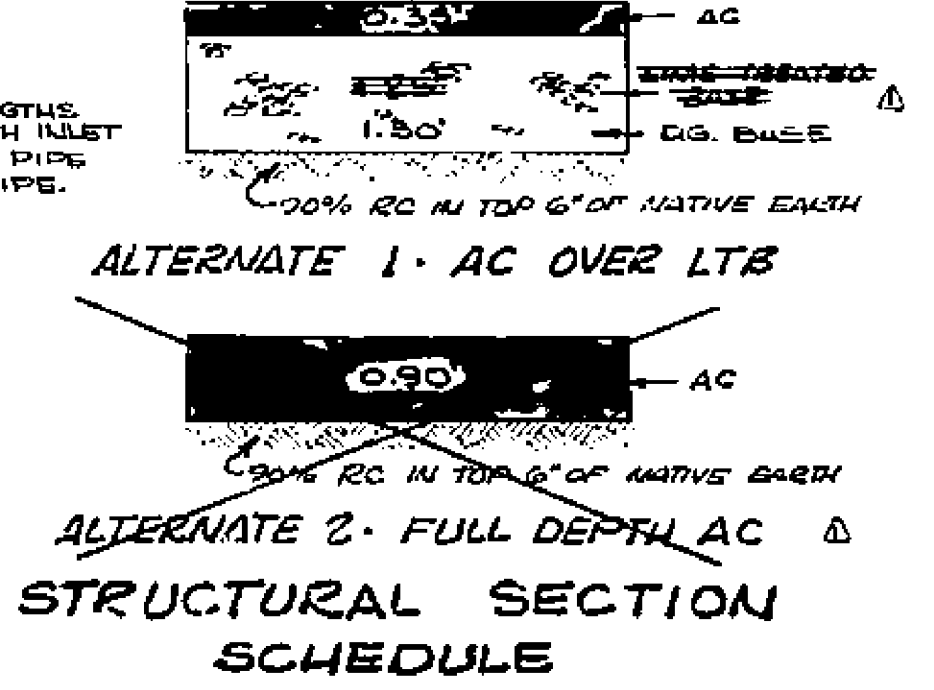
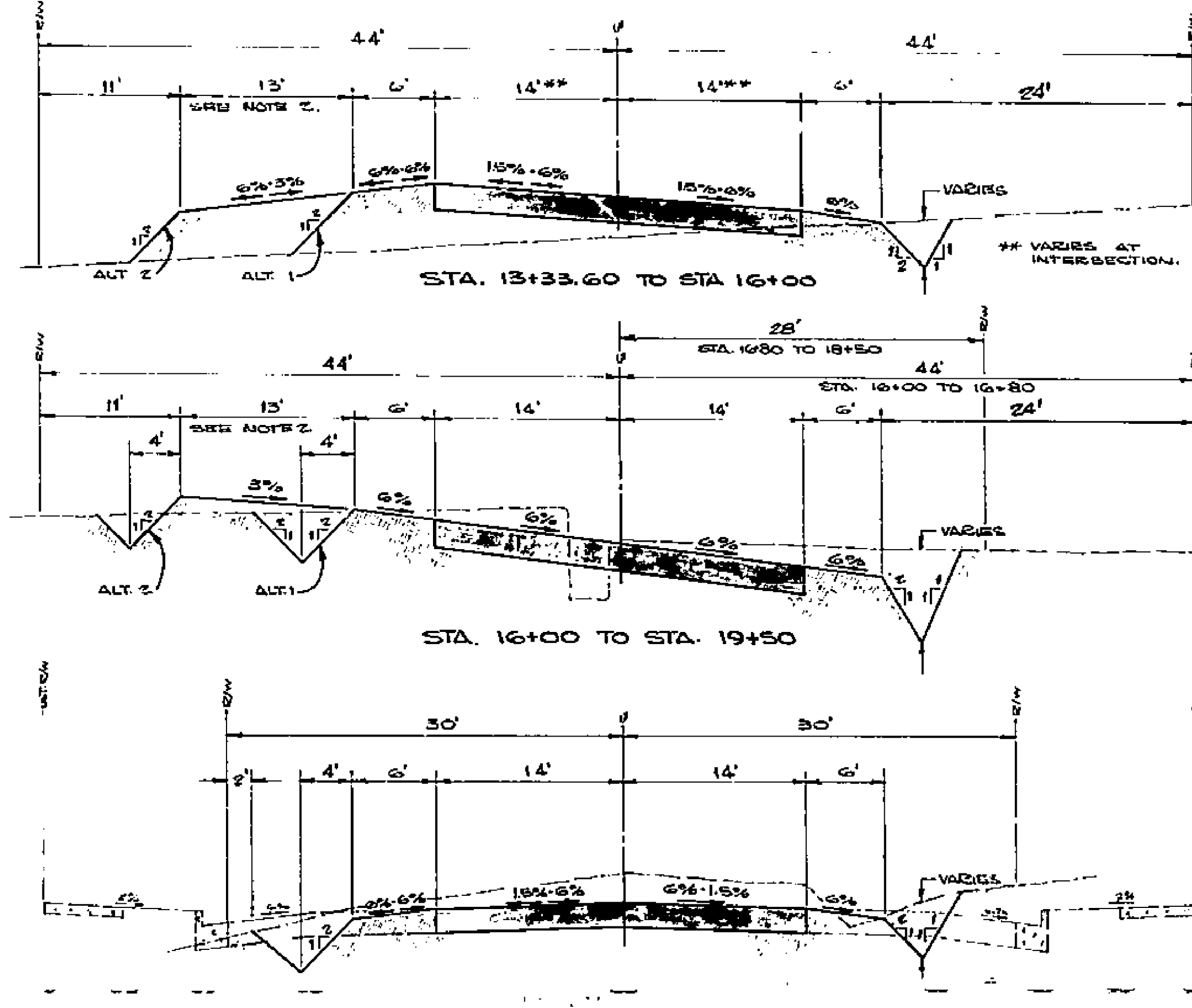
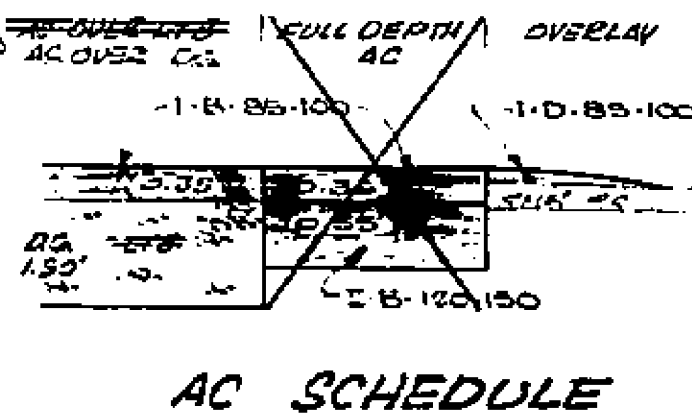

ADD LOCATION MAP, DELETE ALT. 2. CHANGE ALT. 1 FROM LTB TO DE BORROW SITE.	CITY OF RIVERSIDE, CALIFORNIA DEPARTMENT OF PUBLIC WORKS	CENTRAL AVE. ACORN TO VAN BUREN R-1377 SHEET 1 OF 2	PROJECT NO. R-1377 FILE NO.
	APPROVED BY: [Signature] DATE: 10/15/70		

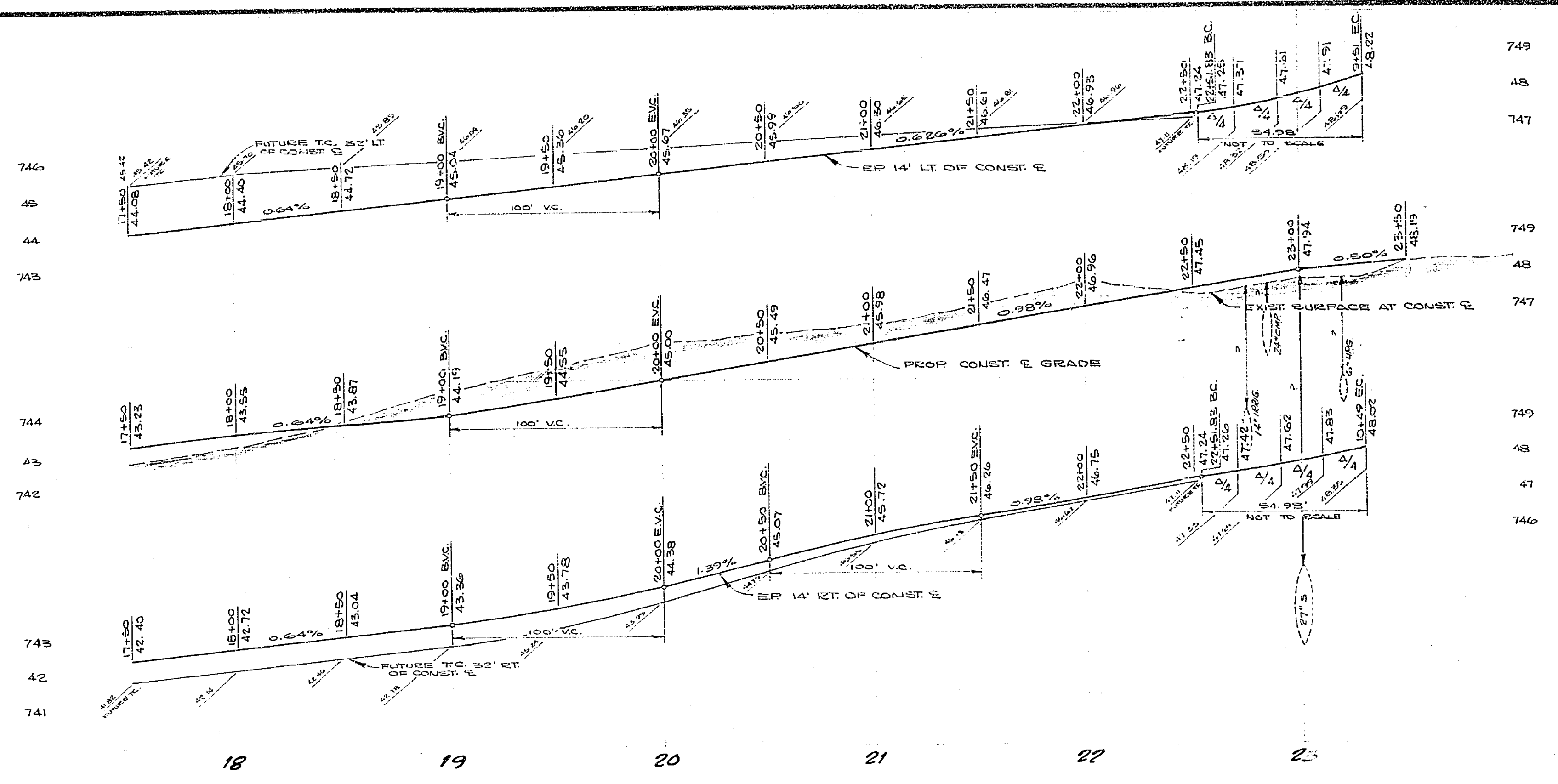

F.B. 224/15-89
 6M 20" SPIKE IN POLE
 #30442 J. ELY SIDE
 OF ACORN 200' SW
 OF CENTRAL
 ELEV. 747.794

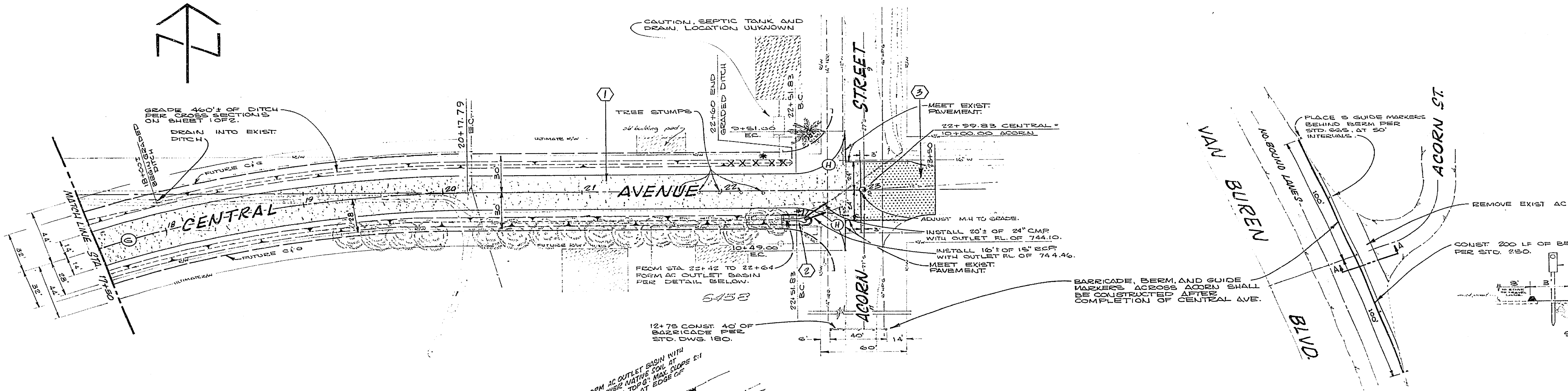

CURVE	R	Δ	L	T
G	800'	48' 29' 12"	677.00'	360.26'
H	35'	90' 00' 00"	54.98'	35.00'

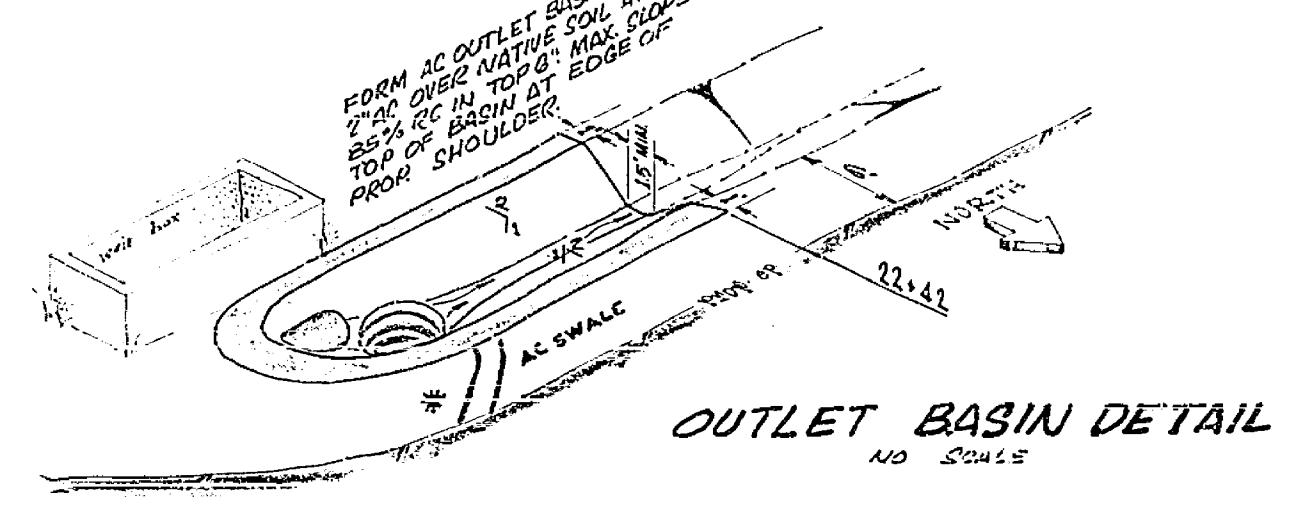

* AS BUILT 4-5-71 BM

CITY OF RIVERSIDE, CALIFORNIA
 DEPARTMENT OF PUBLIC WORKS

**CENTRAL AVE.
 ACORN TO VAN BUREN**

PROJECT NO. **R-1371**
 SHEET **2** OF **2**
 FILE NO.

HORIZ. SCALE: 1" = 40' VERT. SCALE: 1" = 2'

DATE 10/15/70