

HORIZ. SCALE 1" = 50'
VERT. SCALE 1" = 5'

HORIZ. SCALE 1" = 50'
VERT. SCALE 1" = 5'

TRACT 3940

STREET NAME SCHEDULE

COLUMBIA AVE	3400
CLARK ST.	1100

INSTALL PER RIV. CITY STD. 662

BENCH MARK
P.K. Nail in curb return at the SW Corner of
COLUMBIA AVE & ORANGE ST. E.I. 821.37
PER CITY P.B. 127148

Property Return Data
R = 23.00'
Δ = 75° 23' 00"
T = 17.97'
L = 30.26'

TRACT 3940
Curb Line Data
R = 35.00'
Δ = 75° 23' 00"
T = 27.04'
L = 46.05'

- GENERAL NOTES:
1. It shall be the responsibility of the contractor to clear the right of way in accordance with the provisions of law as it affects each utility including irrigation lines and appurtenances and at no cost to the City.
 2. Construction shall be in accordance with the City of Riverside, Department of Public Works, Specifications No. 461 and Standard Drawings.
 3. Prime coat, seal coat, and paint binder are required.
 4. Trim edge of existing paving to clean, straight line. Construct match-up paving as shown, and overlay existing paving as directed in the field to produce smooth crown section. Engineer estimates the overlay to be approximately 12' long.
 5. For the relocation of any domestic water services contact the City of Riverside, Mr. C. Hare, 787-7442. Allow two weeks for the processing of a Work Order.

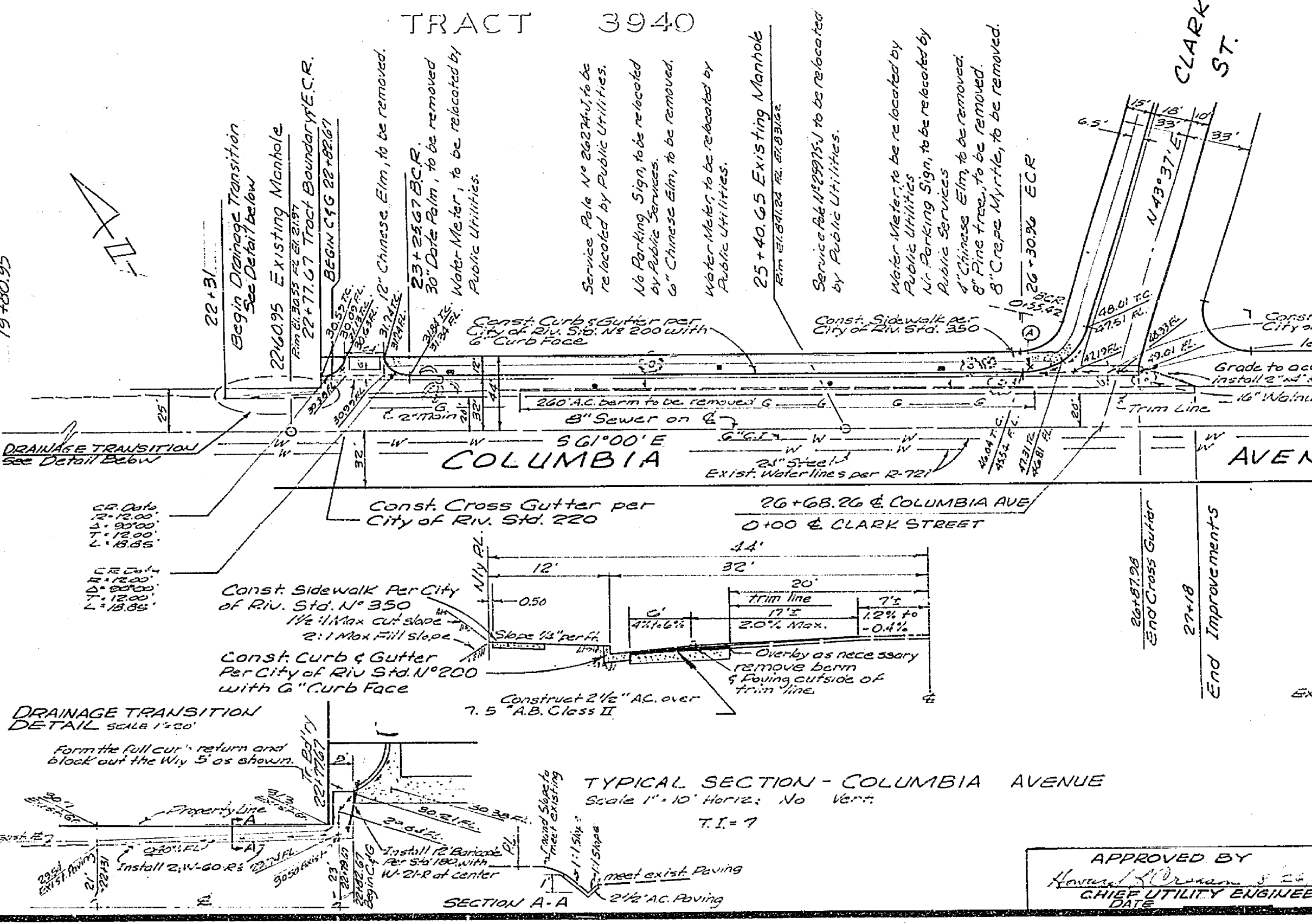

TYPICAL SECTION - COLUMBIA AVENUE
Scale 1" = 10' Horiz. No Vert.
T.I. = 7

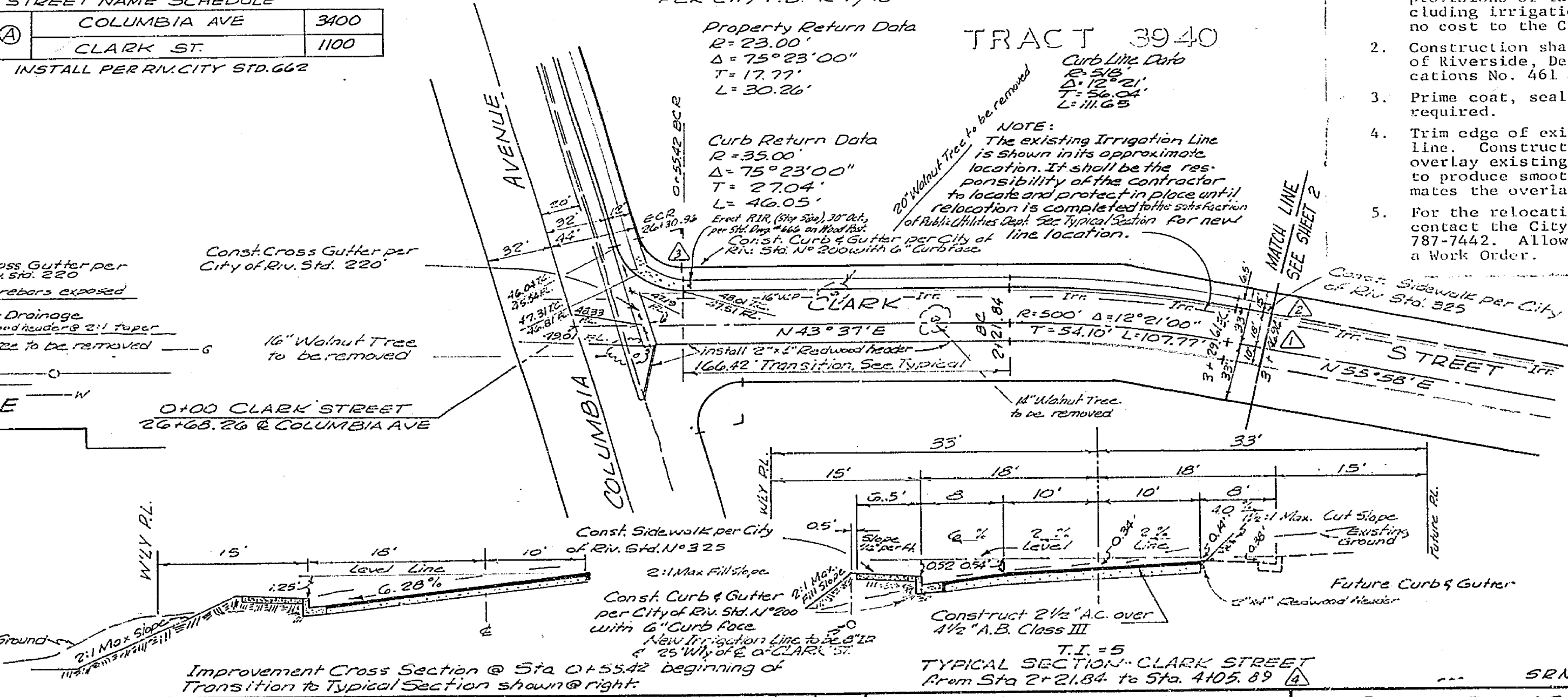

Improvement Cross Section @ Sta. 0+53.42 beginning of Transition to Typical Section shown @ right

J. F. DAVIDSON ASSOCIATES
CIVIL ENGINEERS - SURVEYORS - PLANNERS
RIVERSIDE, CALIFORNIA

APPROVED BY: *[Signature]*
DATE: 8-20-69
R.E. No. 13057

MARK	REVISIONS	DATE	BY	CHKD.
1	Revised Typical Section Limits	7/11/69	J.F.D.	J.F.D.
2	ADD Sign Signs & Reference	7/11/69	J.F.D.	J.F.D.
3	Show Match Lines & Street Reference at Sta. 34+66.94	7/11/69	J.F.D.	J.F.D.
4	Sheet 2 has been added to provide for additional Street Plans to the revised Tract Boundary.	7/11/69	J.F.D.	J.F.D.

CITY OF RIVERSIDE, CALIFORNIA
DEPARTMENT OF PUBLIC WORKS

APPROVED BY: *[Signature]*
DATE: 9-11-69

STREET PLAN & PROFILE
TRACT 3940
COLUMBIA AVE
North Side, 236' East of Orange St
to 100' East of
CLARK ST. West Side, from
Columbia Ave to 680' North

HORIZ. SCALE: 1" = 50' VERT. SCALE: 1" = 5'

PROJECT NO.
R-1381

SHEET OF
1 2

FILE NO. 3364

