

For R/W see insert below

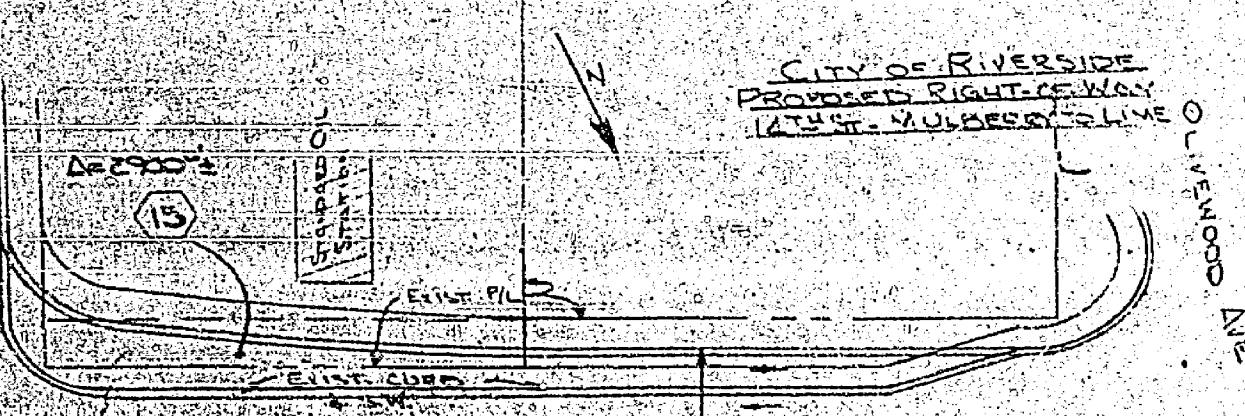

CITY OF RIVERSIDE
PROPOSED RIGHT-OF-WAY
14TH ST. UNDERPASS

DE LEUW, CATHER & COMPANY	
CIVIL ENGINEERS	
1000 N. GARDEN ST. RIVERSIDE, CALIF.	
DATE	10/23/70
SCALE	1" = 40'
PROJECT NO.	1005-50

Note: Parcel ④ deleted

Unit 2 Area - 10,500[±]
Total Area - 17,700[±]

Total Area - 122,000[±]
cur wash
Unit 1 Area - 2300[±]

Unit 1 Area - 11,000[±]

Note: Ownership of 20' x 14' Unit shown Area not included in Parcel ⑤, ⑥ or ⑦

Total Area - 25,200[±]
Scrub

Area - 2350[±]

Area - 2300[±]

Area not occupied by owner to be relinquished to R/W

This parcel to remain in FMC ownership & need not be acquired

EXISTING STREET

Proposed R/W Area - 4,000[±]

Denotes no Access to Fronting Street

14th Street Underpass
City of Riverside, Calif.
Approximate Right-of-Way Requirements
Superseeded Drawings accompanying our letters of Aug. 24, Oct. 28, 1970 & April 1971.

DE LEUW, CATHER & COMPANY	
DATE	10/23/70
SCALE	1" = 40'
PROJECT NO.	1005-50

R-1006