

40 E

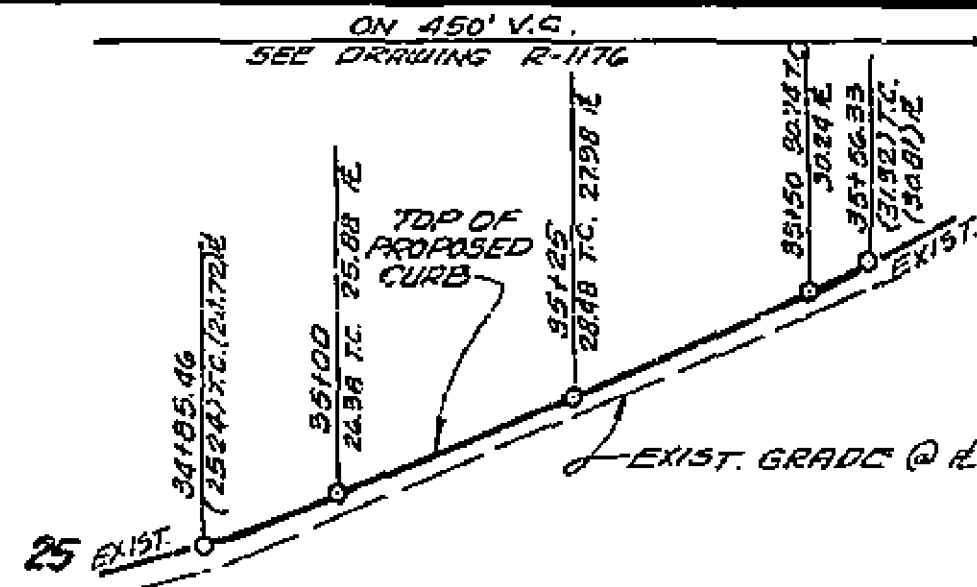

PROFILE 'B'

40 RT.

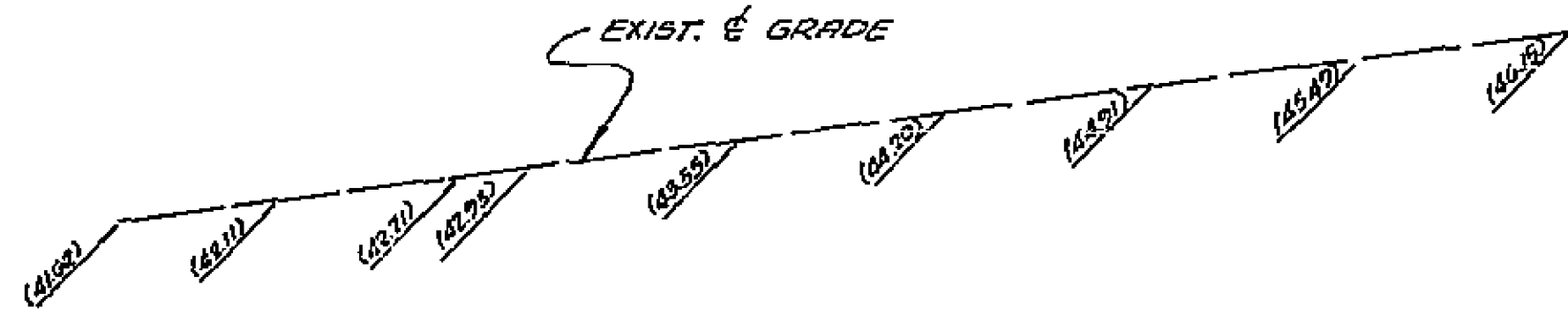
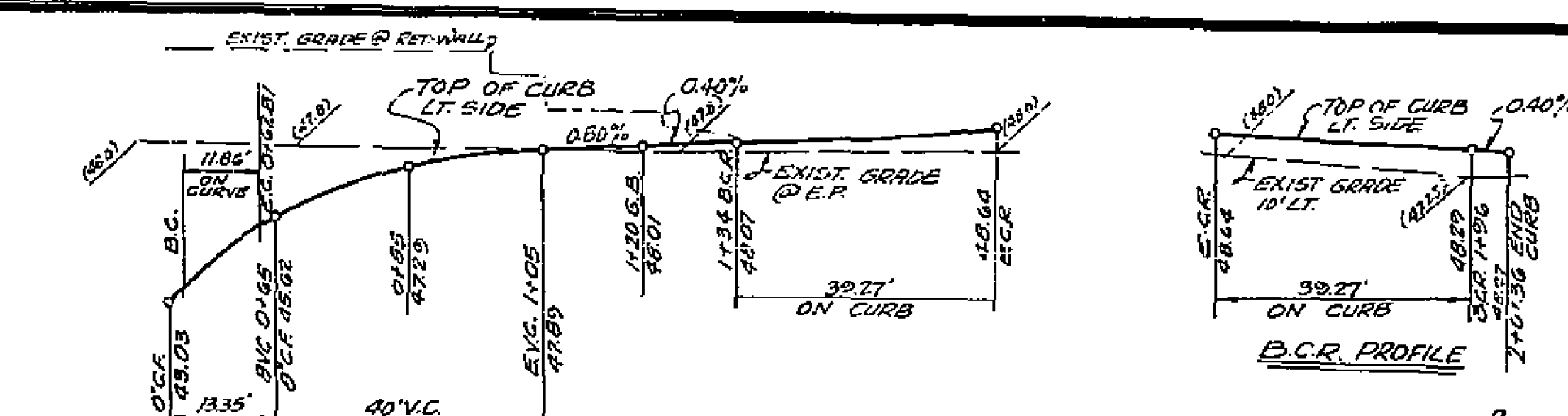

2

40 RT.

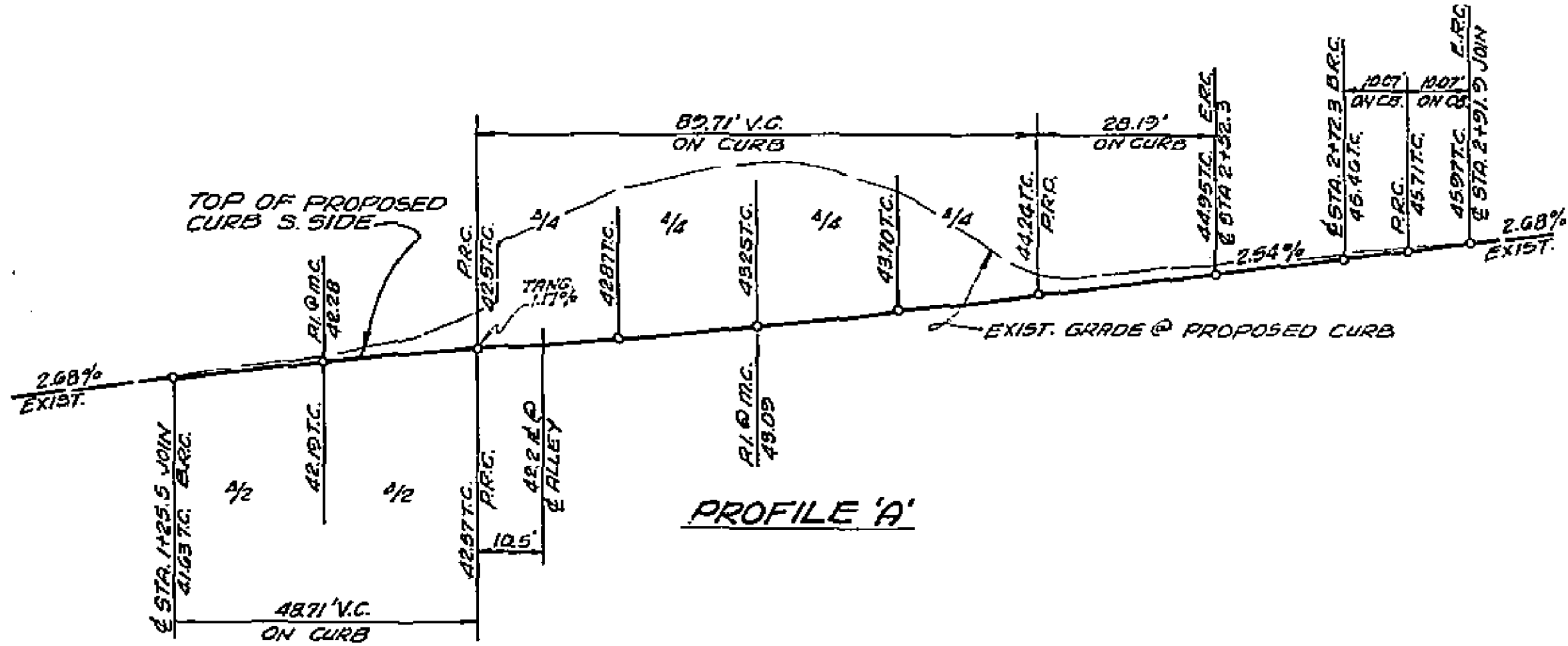

PROFILE 'A'

45 E

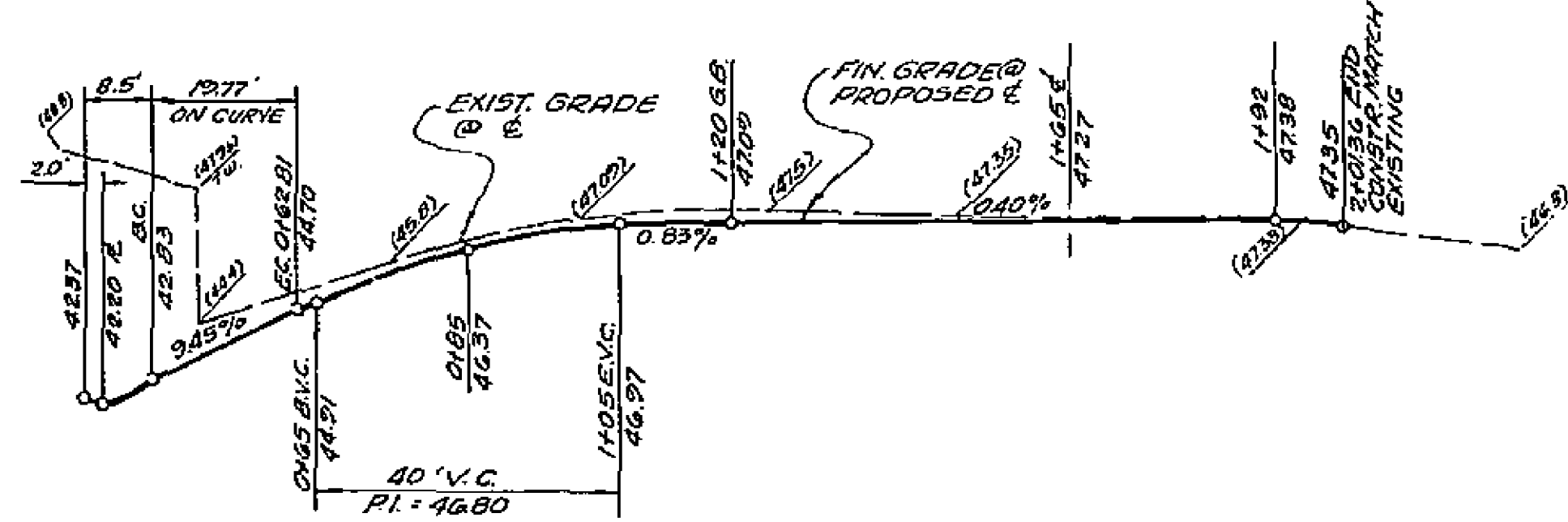

45 LT.

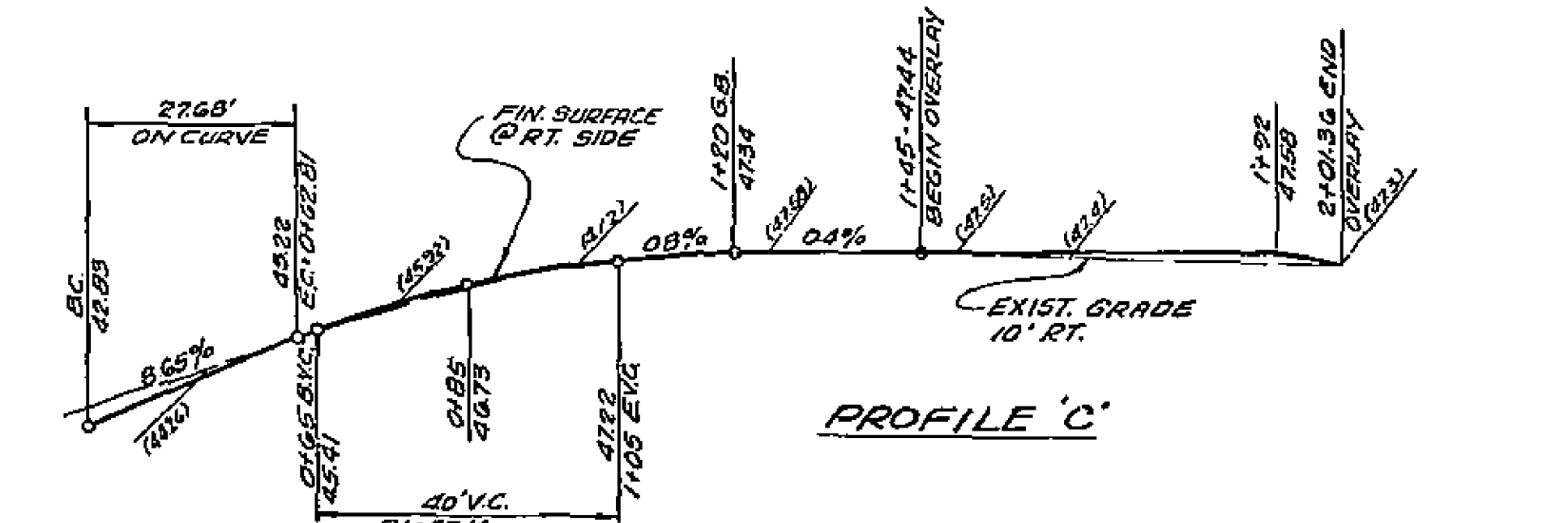

PROFILE 'C'

PROFILES

HORIZ: 1" = 20'

VERT: 1" = 4'

E CURVE DATA

4.451787 R=25

2.127771043

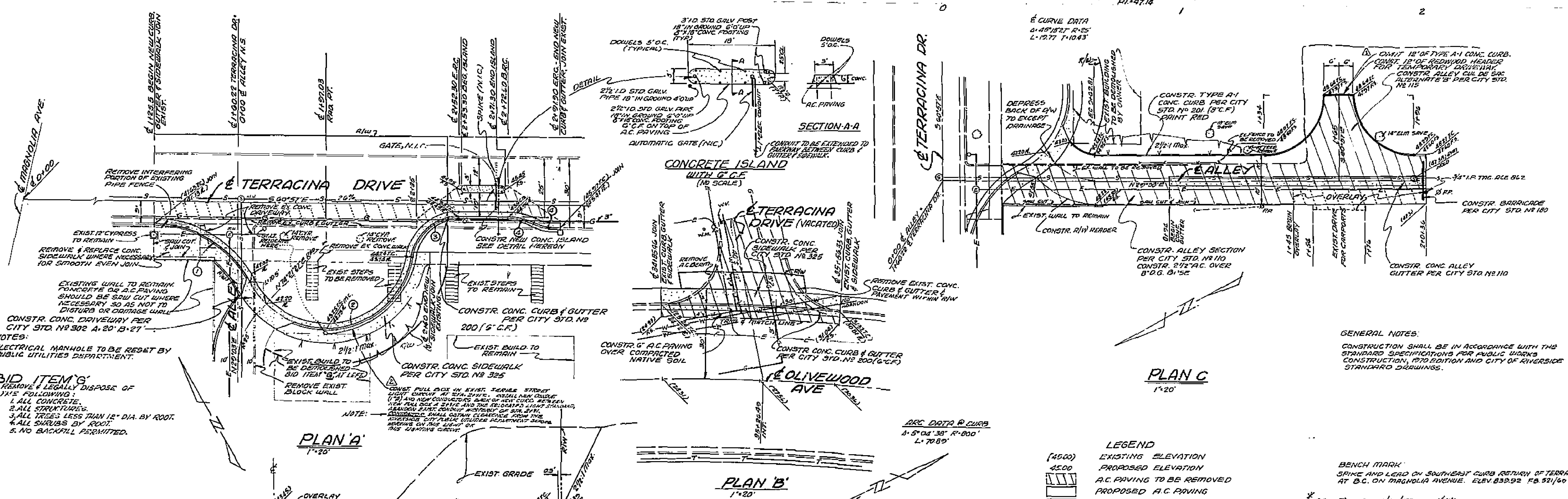

PLAN 'A'

PLAN 'B'

PLAN 'C'

- BID ITEM'S**
- REMOVE & LEGALLY DISPOSE OF 11/2" FOLLOWING:
 - ALL CONCRETE.
 - ALL STRUTS.
 - ALL TREES LESS THAN 12" DIA. BY ROOT.
 - ALL SHRUBS BY ROOT.
 - NO BACKFILL PERMITTED.

NOTES:

ELECTRICAL MANHOLE TO BE RESET BY PUBLIC UTILITIES DEPARTMENT.

REMOVE INTERFERING PORTION OF EXISTING PIPE FENCE

REMOVE & REPLACE CONC. SIDEWALK WHERE NECESSARY FOR SMOOTH EVEN JOIN

EXISTING WALL TO REMAIN. POINTS OF D.C. PAVING SHOULD BE SAID WHERE NECESSARY SO AS NOT TO DISTURB OR DAMAGE WALL

CONSTR. CONC. DRIVEWAY PER CITY STD. NO. 302 4'-20" B-27'

CURVE DATA

1	2	3	4
Δ=02°11'18"	Δ=142°42'28"	Δ=60°45'00"	Δ=23°04'25"
R=45'	R=36'	R=20'	R=25'
L=187'	L=671'	L=78'	L=107'
T=2705'	T=1701'	T=110'	T=53'

TERRACINA DRIVE SECTION @ STA. 1+97.03

HORIZ: 1" = 20'

VERT: 1" = 4'

TL: 5'

J. F. DAVIDSON ASSOCIATES

CIVIL ENGINEERS - SURVEYORS - PLANNERS

RIVERSIDE, CALIFORNIA

APPROVED BY: *[Signature]* DATE: 6-17-71

R.E. No. 2247

1	2	3	4
REVISIONS	DATE	BY	DATE

CITY OF RIVERSIDE, CALIFORNIA

DEPARTMENT OF PUBLIC WORKS

APPROVED BY: *[Signature]* DATE: 6-22-71

TRAFFIC DIVISION

STREET PLAN & PROFILE		PROJECT NO.
TERRACINA DRIVE FROM STA. 1+25 TO STA. 2+12		R-1496
ALLEY FROM STA. 0+00 TO STA. 2+10.36		
CURB @ OLIVEWOOD & TERRACINA		SHEET 1 OF 1
HORIZ. SCALE: 1" = 20'	VERT. SCALE: 1" = 4'	FILE NO. 4405

GENERAL NOTES:

CONSTRUCTION SHALL BE IN ACCORDANCE WITH THE STANDARD SPECIFICATIONS FOR PUBLIC WORKS CONSTRUCTION, 1970 EDITION AND CITY OF RIVERSIDE STANDARD DRAWINGS.

BENCH MARK: SPIKE AND LEAD ON SOUTHWEST CURB RETURN OF TERRACINA AT B.C. ON MAGNOLIA AVENUE. ELEV. 839.92 FB 5/1/60

* 25 BUILT 1/12/72 L&L