

CURVE DATA

STATION	Δ	T	L
146	2° 02' 28"	455	9.25
147	2° 10' 24"	501	10.01
148	1° 57' 48"	464	8.00

GENERAL NOTES

1. Construction shall be in accordance with the City of Riverside, Department of Public Works Specifications, 1970 Edition & Standard Drawings.
2. The subdivider shall arrange for a soil test to be made by a Soils Engineer after the streets have been prepared to rough grade. Depth of base material and A.C. paving shall be determined by City of Riverside Design Standards and Test Procedures.
3. Remove all driveway approaches on Arlington Ave. and close depressions per Std. Dwg. No. 303.
4. All existing buildings, drives, etc. within street R.W. are to be removed.
5. All irrigation lines in streets or on site are abandoned and shall be removed or crushed.
6. ALL TRAFFIC SIGNS SHALL BE INSTALLED PRIOR TO OPENING STREETS TO TRAFFIC.

ALBERT A. WEBB ASSOCIATES
CIVIL ENGINEERS
RIVERSIDE, CALIFORNIA

APPROVED BY: *Albert A. Webb* DATE: *1/21/73*

R.E. No. 2876

NO.	REVISIONS	DATE

CITY OF RIVERSIDE, CALIFORNIA
PUBLIC WORKS DEPARTMENT

APPROVED BY: *[Signature]* DATE: *1/21/73*

DIRECTOR OF PUBLIC WORKS

ACCOUNT NO. DRAWING NUMBER
R-1504

SHEET 1 OF 2

DWG. NO. 71-106-A

SCALE: HORIZ. 1" = 20' VERT. 1" = 2'

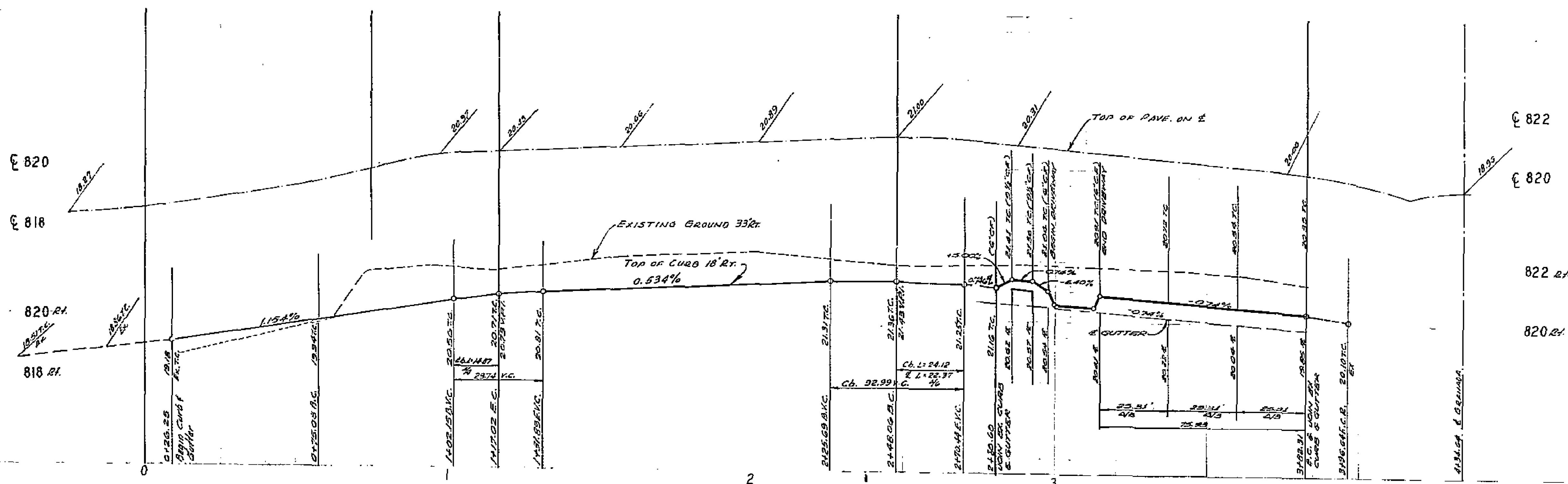

BENCH MARK
 CHISELED D ON WEST CURB OF EL HIJO 100' SLY. OF
 E ARLINGTON AVE. ELEV. 822.144. CITY G.M. BOOK.

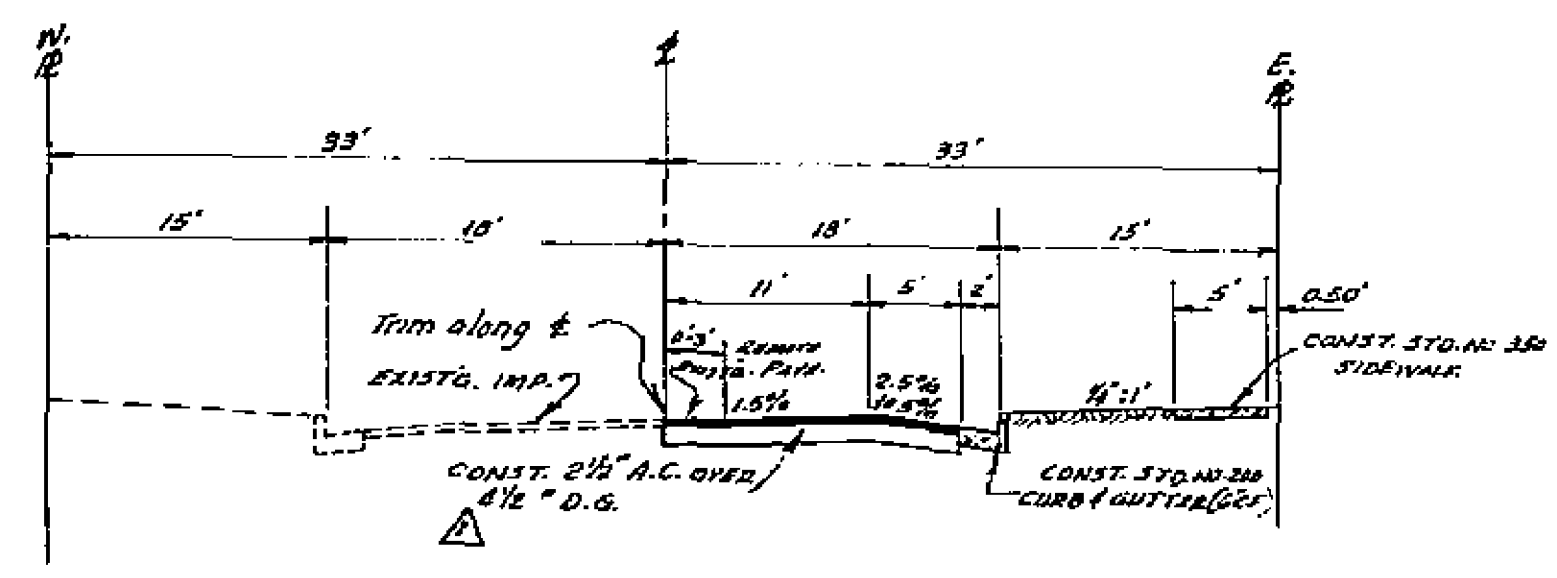
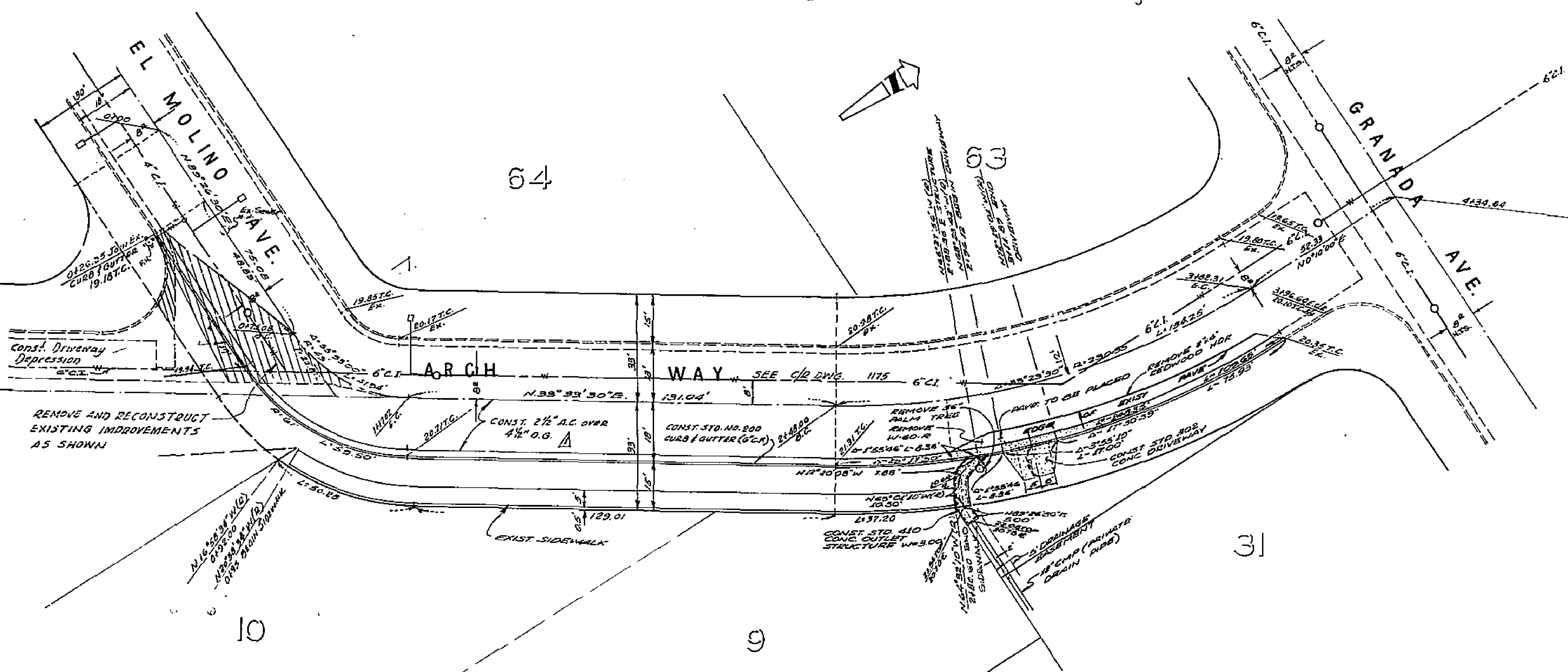

ALBERT A. WEBB ASSOCIATES CIVIL ENGINEERS RIVERSIDE, CALIFORNIA APPROVED BY: <i>[Signature]</i> DATE: 6/1/61 R.E. No. 9876 W.D. 71-106 FOR Miller, Richardson & Flory F.S. 1022		CITY OF RIVERSIDE, CALIFORNIA PUBLIC WORKS DEPARTMENT APPROVED BY: <i>[Signature]</i> DATE: 7/21/61 PRINCIPAL ENGINEER PARK DEPARTMENT TRAFFIC DIVISION CHIEF PARK WORKS TECH.		STREET PLAN & PROFILE ARCH WAY 150' SOUTH OF GRANADA AVE. EAST SIDE ZONING CASE R-171-634 SCALE: HORIZ. 1"=20' VERT. 1"=2'		ACCOUNT NO. DRAWING NUMBER R-1504 SHEET 2 OF 2 71-106-A
---	--	--	--	---	--	--