

- GENERAL NOTES**
- It shall be the responsibility of the contractor to clear the right of way in accordance with the provisions of law as it affects each utility, including irrigation lines and appurtenances, and at no cost to the City.
  - Construction shall be in accordance with Standard Specifications for Public Works Construction 1970 Edition and City of Riverside Standard Drawings.
  - Prime coat, seal coat, and paint binder are required.
  - Grading will require a permit under the Uniform Building Code.
  - The subdivider shall arrange for a soil test to be made by Soils Engineer after the streets have been prepared to rough grade. Depth of base material and A.C. paving shall be determined by City of Riverside Design Standards and Test Procedures.
  - Trim edge of existing pavement, where new paving joins existing pavement, to a clean, straight line. Construct match-up paving as shown and overlay paving as directed in the field to produce a smooth crown section.
  - Contractor shall not place rock larger than 6" within 5' of proposed sewer as on City of Riverside Plan No. - 5-814.
  - Street name and Traffic control signs & posts to be furnished and installed by Subdivider per City specifications and Standard Drawing Nos. 662 and 666.
  - Engineer estimates the overlay to be approximately 6 tons.
  - Driveways to be constructed per Std. 302 and located in the tract at time of construction.
  - Streets shall not be open to public until all traffic control signs are in place.
  - Engineer shall stake all proposed elevations.

**CONSTRUCTION LEGEND**

ITEM	DESCRIPTION
1	Curb & Gutter - Std. 200 8" C.F.
2	Curb & Gutter - Std. 200 6" C.F.
3	Sidewalk - Std. 950
4	Cross Gutter - Std. 920
5	2 1/2" A.C. on 6" S.B. A
6	A.C. Overlay

PLANS PREPARED BY:  
**T.A. SHINN & ASSOCIATES**  
 715 DUNN WAY, PLACENTIA, CALIF.  
 714 / 524-1430

DATE	REVISIONS
3-30-71	

CITY OF RIVERSIDE, CALIFORNIA  
 DEPARTMENT OF PUBLIC WORKS

**STREET PLAN & PROFILE**  
 LINCOLN AVENUE  
 AMANDA COURT  
 TRACT No. 3942

PROJECT NO.  
**R-1547**  
 SHEET **1** OF **2**  
 FILE NO.

HORIZ. SCALE: 1" = 40' VERT. SCALE: 1" = 4'

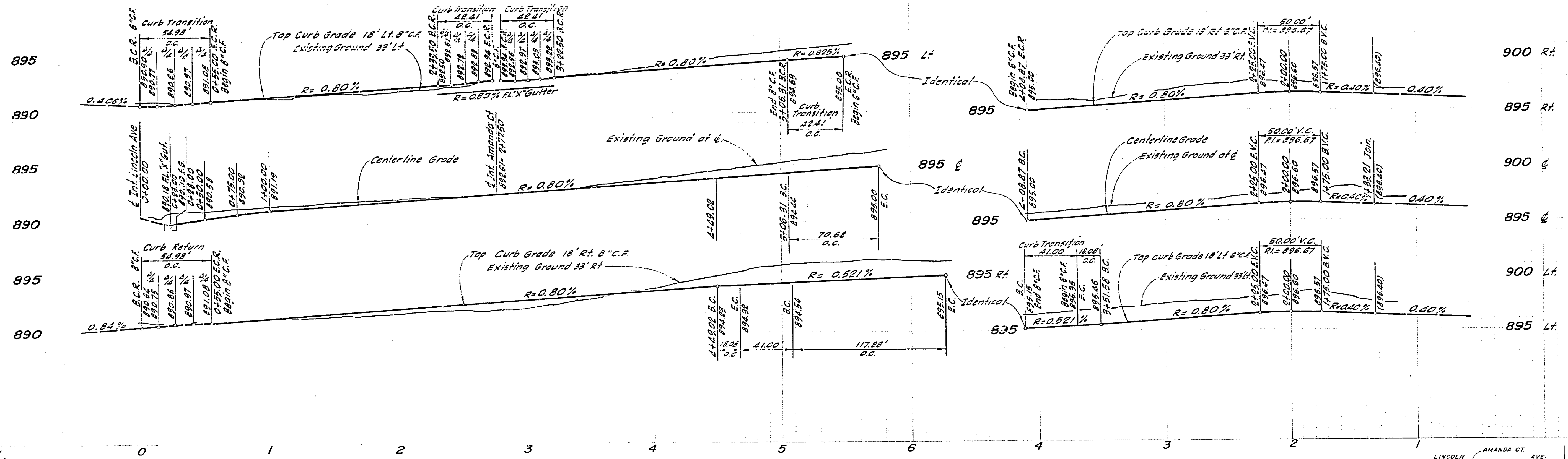

Street Name / Traffic Control Sign Schedule

A	Lincoln Ave	7300
B	Collingwood St	2800
C	Amanda Ct	7300
D	Collingwood St	2800
E	Collingwood St	2800
F	Lydia Ave	7300
G	R/R 30' Octagon (Stop Sign)	

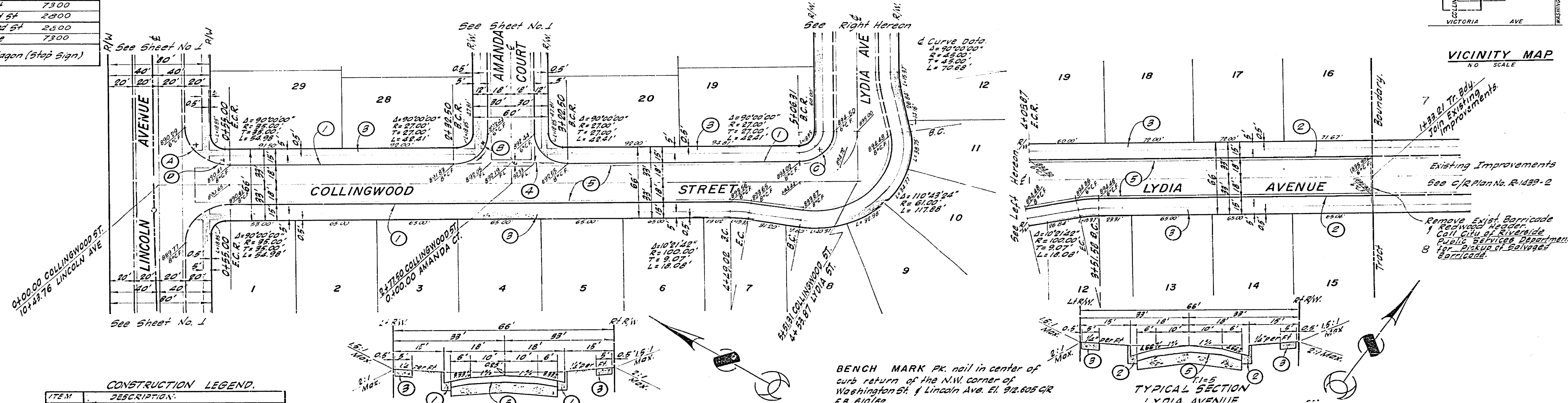
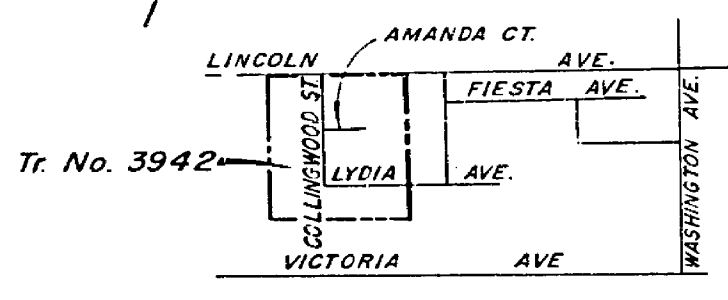

CONSTRUCTION LEGEND.

ITEM	DESCRIPTION
1	Curb & Gutter - Std. 200 8" C.F.
2	Curb & Gutter - Std. 200 6" C.F.
3	Sidewalk - Std. 350
4	Cross Gutter - Std. 200
5	2 1/2" A.C. on "DG"
6	A.C. Overlay.

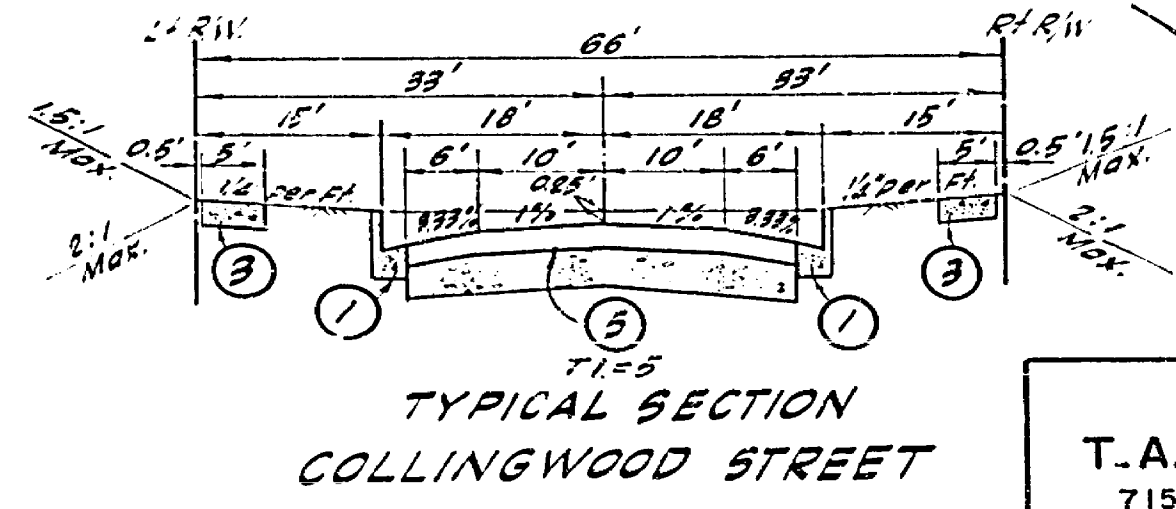

BENCH MARK PK. nail in center of curb return of the N.W. corner of Washington St. & Lincoln Ave. El. 92.605 GR F.B. 6/10/82.

PLANS PREPARED BY: <b>T.A. SHINN &amp; ASSOCIATES</b> 715 DUNN WAY, PLACENTIA, CALIF. 714 / 524-1430	<b>CITY OF RIVERSIDE, CALIFORNIA</b> DEPARTMENT OF PUBLIC WORKS		<b>STREET PLAN &amp; PROFILE</b> COLLINGWOOD STREET LYDIA AVENUE TRACT No. 3942		PROJECT NO. <b>R-1547</b>
	APPROVED BY: <i>[Signature]</i> DATE: 2/20/71 J.N. E-71-1 RE. No. 8646	APPROVED BY: <i>[Signature]</i> DATE: 11/2/77 CHIEF P.W. ENGR.	APPROVED BY: <i>[Signature]</i> DATE: 11/2/77 DIRECTOR OF PUBLIC WORKS		SHEET <b>2</b> OF <b>2</b> FILE NO.

HORIZ. SCALE: 1" = 40' VERT. SCALE: 1" = 4'