

NOTE: WATER LINE LOCATION AND DEPTH IS APPROXIMATE. CONTRACTOR TO VERIFY LOCATION AND DEPTH PRIOR TO GRADING

B.M. HP-6 EL. 961.111  
 P.K. NAIL & TAG IN CENTER OF S.W. CURB RWY. CHICAGO & PENN.  
 T.B.M. EL. 962.41  
 CHIZ. D. S.E. COR. WILLY BOX 18' NORTH OF E. OHIO AT STA. 9407

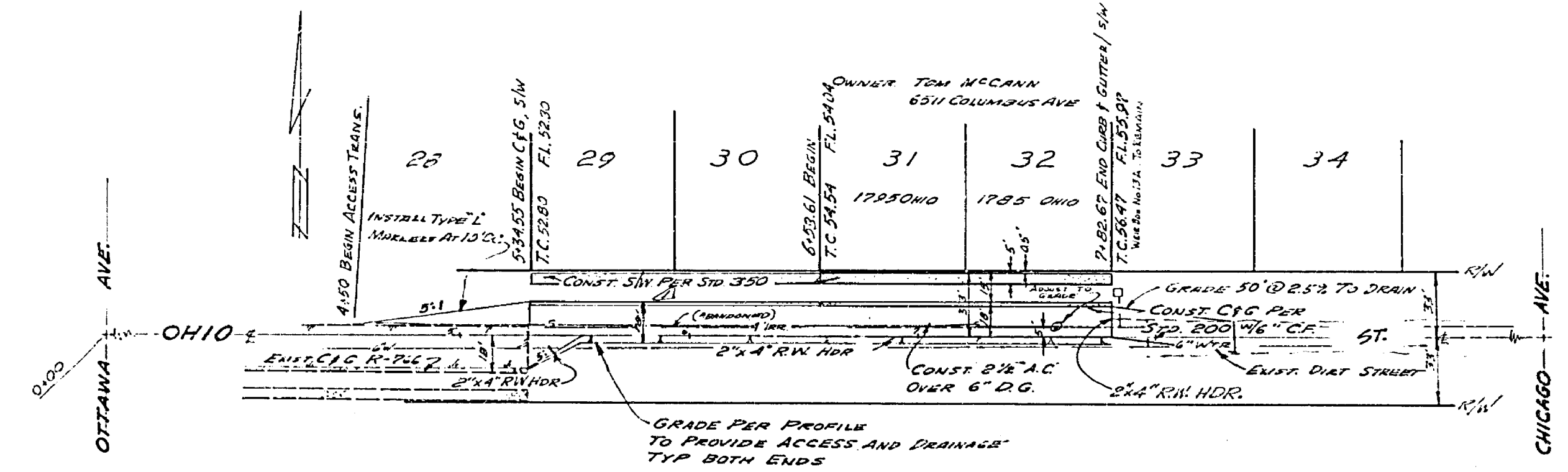

- GENERAL NOTES**
- All construction to be in accordance with the Standard Specification For Public Works Construction 1970 Edition and Standard Drawings of the City of Riverside, Department of Public Works.
  - Driveways to be constructed per Std. 302. Size and location to be determined at the time of construction as approved by the Traffic Engineer.

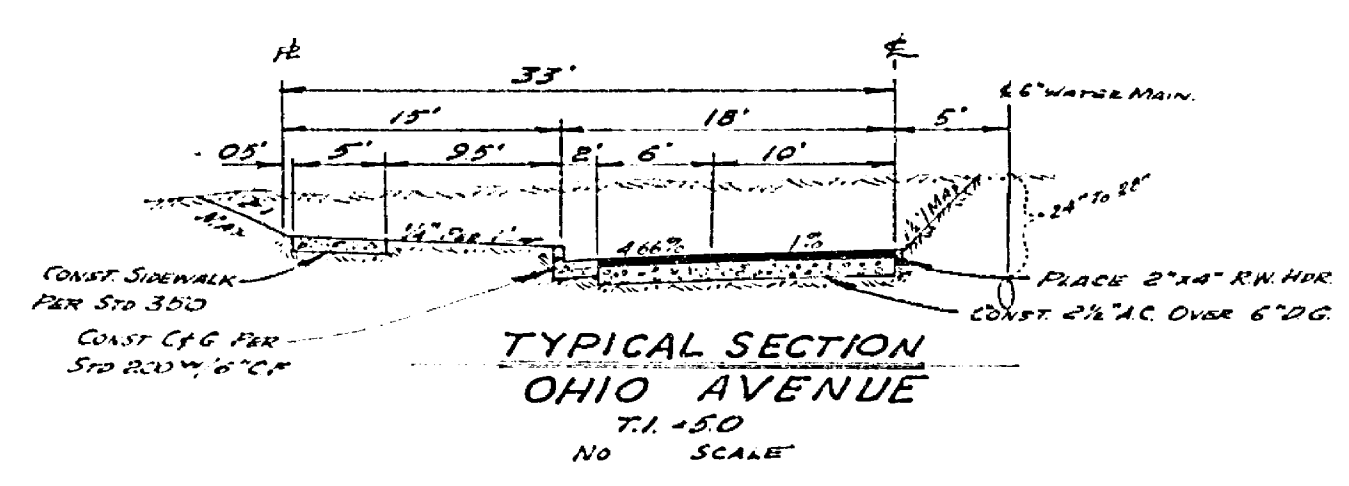

<b>J. F. DAVIDSON ASSOCIATES</b> CIVIL ENGINEERS - SURVEYORS - PLANNERS RIVERSIDE, CALIFORNIA APPROVED BY: <i>[Signature]</i> DATE: 11-10-71 R.E. No. 15488 W.O. 3008 FOR: 1044 H.F. CANN P.B. 10/10		<b>CITY OF RIVERSIDE, CALIFORNIA</b> DEPARTMENT OF PUBLIC WORKS APPROVED BY: <i>[Signature]</i> BY: <i>[Signature]</i> DATE: 11/10/71 OFFICE ENGINEER P.W. DEPARTMENT TRAFFIC DIVISION ASSISTANT CITY ENGR.		<b>STREET PLAN &amp; PROFILE</b> <b>OHIO ST.</b> North Side 600' TO 800' E'LY OTTAWA AVE. BUILDING PERMIT 1795-1785 OHIO AVE. HORIZ. SCALE: 1" = 50' VERT. SCALE: 1" = 5' PROJECT NO. <b>R-1548</b> SHEET 1 OF 1 FILE NO. 4412	
---	--	---	--	--	--